

SIMPSON CONNECTOR SCHEDULE

HANGER TYPE	Qty	FASTENERS		CARRYING MEMBER	CARRIED MEMBER
		CARRYING MEMBER	CARRIED MEMBER		
HTU-26	10	20-16d	20-10d x 1 1/2"	C04, 2x10	A02-03, A10, D06-07
THA-213	18	14-10d	4-10d	BM-1	A02-03, A10, D02

LVL

PlotID	Length	Product	Plies	Net Qty
GDH-1	22' 0"	1 3/4" x 11 7/8" 1.9E Microllam® LVL	3	3
GDH-SL	24' 0"	1 3/4" x 18" 1.9E Microllam® LVL	3	3
BM-1	20' 0"	1 3/4" x 24" 1.9E Microllam® LVL	2	2

THE SUGGESTED TRUSS HANGERS, CONNECTIONS AND TIE-DOWNS FOR GRAVITY, UPLIFT AND LATERAL LOADS, MUST BE REVIEWED BY THE BUILDING DESIGNER OR ENGINEER OF RECORD. PER ANSITR 1-2002, ALL "TRUSS TO WALL" AND "TRUSS TO BEAM" CONNECTIONS ARE THE RESPONSIBILITY OF THE BUILDING DESIGNER. ALL "TRUSS TO TRUSS" CONNECTIONS ARE THE RESPONSIBILITY OF THE TRUSS DESIGNER/ MANUFACTURER

All TIEDOWNS H10A UNLESS OTHERWISE NOTED

○	H2.5A	-
☆	H10A	87
△	HTS20	4
◇	H14	-
□	TBE4	-
	LGT2	-
	LGT3	-

ROOF TRUSS NOTES:

DO NOT CUT, DRILL, NOTCH, OR OTHERWISE DAMAGE TRUSSES. Contact your BFS Representative for assistance PRIOR TO modifying any truss. **Espanol** - (NO CORTE, PERFORE, HAGA MUESCAS O DANE DE CUALQUIER OTRA MANERA LAS TRUSSES (CERCHAS DE MADERA). Contacte a su representante de BFS para asistencia ANTES de realizar cualquier modification.)

- This Truss Placement Diagram is intended to serve as a guide for truss installation. This Diagram has been prepared by a Truss Technician and is not an engineered drawing.
- The responsibilities of the Owner, Building Designer, Contractor, Truss Designer, and Truss Manufacturer shall be as defined by the TPI 1 National Standard.
- The wood components shown on this diagram are to be used in dry service (moisture content < 19%) and non-toxic environmental applications. The metal plates and hangers are galvanized to the G60 Standard unless noted otherwise.
- Refer to the Truss Design Drawings for specific information about each individual truss design.
- The Truss Technician shall provide Truss-to-Truss Connection Requirements. Any special or other connection shall be the responsibility of the Building Designer.
- The Truss Placement Diagram and Truss Design Drawings are the property of Builders FirstSource and may not be reused or reproduced in part or in total under any circumstances without prior written authorization.
- In some cases, field framing may be required to achieve the final appearance shown on the Construction Documents.
- Field framing, including valley rafters, installed over roof trusses shall have a knee brace from the rafter to the truss top chord at intervals of 48" on center (O.C.) or less. Stagger knee braces from adjacent rafters such that the load is distributed uniformly over multiple truss locations and not concentrated at one location or along one truss.
- Truss Top Chords shall be fully sheathed or have lateral bracing (purlins) spaced at 24" O.C. or less. Truss Bottom Chord Bracing shall not exceed the maximum shown on the Truss Design Drawing. Field framed bottom chord floor or ceiling attachments shall be spaced at 24" O.C. or less. Proper Bracing prevents buckling of individual truss members due to design loads.
- This Placement Diagram is based upon the supporting structure being structurally adequate, dimensionally correct, square, plumb, and level to adequately support the trusses. The foundation design, structural member sizing, load transfer, bearing conditions, and the structure's compliance with the applicable building code are the responsibility of the Owner, Building Designer, and Contractor.
- If Piggyback Trusses are included in this project, refer to the Mitek Piggyback Connection Detail applicable for the project details and wind load category.
- The Contractor shall follow the SBCA TTB Partition Separation Prevention and Solutions for truss attachment to non-load bearing walls and carefully complete these details to avoid gypsum wall board related issues.

WARNING:

TRUSSES MUST BE BRACED DURING INSTALLATION. FAILURE TO DO SO MAY RESULT IN INJURY OR DEATH. **Espanol** - (TRUSSES (CERCHAS) DEBERAN TENER UN SOPORTE DURANTE LA INSTALACION. NO HACERLO PODRIA RESULTAR EN LESIONES O MUERTE.)

- Trusses shall be installed in a safe manner meeting all code, local, OSHA, TPI, and BCSI Specifications. Failure to follow these specifications may result in injury or death.
- Buildings under construction are vulnerable to high winds and present a possible safety hazard. The Contractor is responsible for recognizing adverse weather conditions and shall take appropriate action to prevent injury or death.
- BCSI INSTRUCTIONS SHALL BE FOLLOWED:
 BCSI-B1 = Safe Truss Handling and Installation
 BCSI-B2 = Installation and Temporary Restraint
 BCSI-B3 = Permanent Restraint
 BCSI-B4 = Safe Construction Loading
 BCSI-B5 = Truss Damage and Modification Guidelines
 BCSI-B7 = Floor Truss Installation
 BCSI-B8 = Toe-Nailed Connections
 BCSI-B9 = Multi-Ply Girders
 BCSI-B10 = Post Frame Truss Installation
 BCSI-B11 = Fall Protection
- Follow TPI Requirements for Long Span Trusses (>60').

REVISIONS

1	X
2	X
3	X
4	X

H&H
Jordan "C"
Base + COP + 3CG
Lot - Sub
Roof Truss

SUMTER TRUSS PLANT
P.O. BOX 1546
SUMTER, SC 29151
PHONE: (803) 778-1921
FAX: (803) 773-4731



DRAWN BY
JR
DATE
2/25/16
JOB NUMBER
XXXXXX
SHEET NUMBER
1 of 1

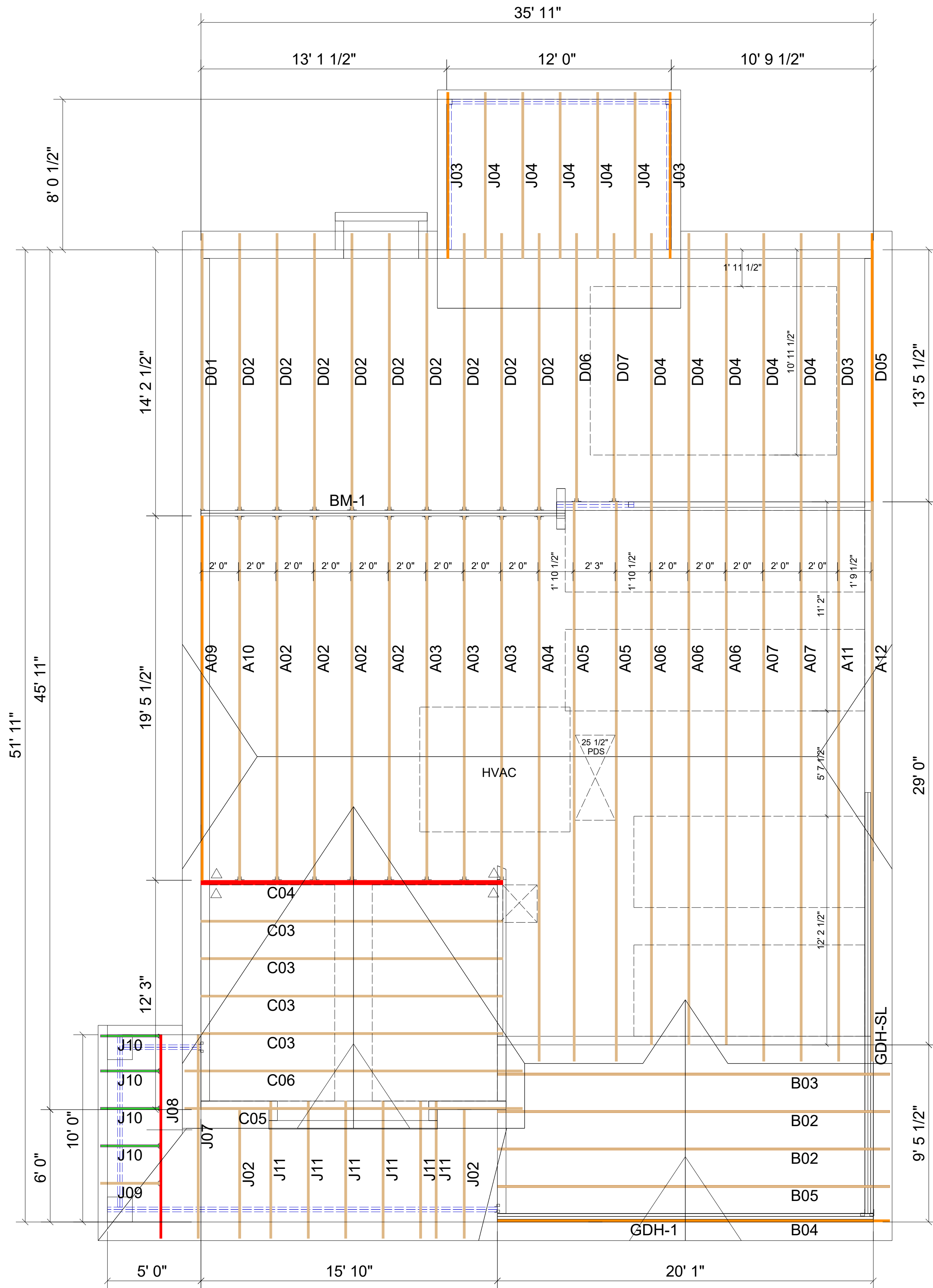

SIMPSON CONNECTOR SCHEDULE

HANGER TYPE	Qty	FASTENERS		CARRYING MEMBER	CARRIED MEMBER
		CARRYING MEMBER	CARRIED MEMBER		
HTU-26	10	20-16d	20-10d x 1 1/2"	C04, 2x10	A02-03, A10, D06-07
THA-213	18	14-10d	4-10d	BM-1	A02-03, A10, D02

LVL

PlotID	Length	Product	Plies	Net Qty
GDH-1	22' 0"	1 3/4" x 11 7/8" 1.9E Microllam® LVL	3	3
GDH-SL	24' 0"	1 3/4" x 18" 1.9E Microllam® LVL	3	3
BM-1	20' 0"	1 3/4" x 24" 1.9E Microllam® LVL	2	2

THE SUGGESTED TRUSS HANGERS, CONNECTIONS AND TIE-DOWNS FOR GRAVITY, UPLIFT AND LATERAL LOADS, MUST BE REVIEWED BY THE BUILDING DESIGNER OR ENGINEER OF RECORD. PER ANSI/TPI 1-2002, ALL "TRUSS TO WALL" AND "TRUSS TO BEAM" CONNECTIONS ARE THE RESPONSIBILITY OF THE BUILDING DESIGNER. ALL "TRUSS TO TRUSS" CONNECTIONS ARE THE RESPONSIBILITY OF THE TRUSS DESIGNER/MANUFACTURER.

All TIEDOWNS H10A UNLESS OTHERWISE NOTED

○	H2.5A	-
☆	H10A	84
△	HTS20	4
◇	H14	-
□	TBE4	-
	LGT2	-
	LGT3	-

ROOF TRUSS NOTES:

DO NOT CUT, DRILL, NOTCH, OR OTHERWISE DAMAGE TRUSSES. Contact your BFS Representative for assistance PRIOR TO modifying any truss. **Espanol** - (NO CORTE, PERFORE, HAGA MUESCAS O DANE DE CUALQUIER OTRA MANERA LAS TRUSSES (CERCHAS DE MADERA). Contacte a su representante de BFS para asistencia ANTES de realizar cualquier modification.)

- This Truss Placement Diagram is intended to serve as a guide for truss installation. This Diagram has been prepared by a Truss Technician and is not an engineered drawing.
- The responsibilities of the Owner, Building Designer, Contractor, Truss Designer, and Truss Manufacturer shall be as defined by the TPI 1 National Standard.
- The wood components shown on this diagram are to be used in dry service (moisture content < 19%) and non-toxic environmental applications. The metal plates and hangers are galvanized to the G60 Standard unless noted otherwise.
- Refer to the Truss Design Drawings for specific information about each individual truss design.
- The Truss Technician shall provide Truss-to-Truss Connection Requirements. Any special or other connection shall be the responsibility of the Building Designer.
- The Truss Placement Diagram and Truss Design Drawings are the property of Builders FirstSource and may not be reused or reproduced in part or in total under any circumstances without prior written authorization.
- In some cases, field framing may be required to achieve the final appearance shown on the Construction Documents.
- Field framing, including valley rafters, installed over roof trusses shall have a knee brace from the rafter to the truss top chord at intervals of 48" on center (O.C.) or less. Stagger knee braces from adjacent rafters such that the load is distributed uniformly over multiple truss locations and not concentrated at one location or along one truss.
- Truss Top Chords shall be fully sheathed or have lateral bracing (purlins) spaced at 24" O.C. or less. Truss Bottom Chord Bracing shall not exceed the maximum shown on the Truss Design Drawing. Field framed bottom chord floor or ceiling attachments shall be spaced at 24" O.C. or less. Proper Bracing prevents buckling of individual truss members due to design loads.
- This Placement Diagram is based upon the supporting structure being structurally adequate, dimensionally correct, square, plumb, and level to adequately support the trusses. The foundation design, structural member sizing, load transfer, bearing conditions, and the structure's compliance with the applicable building code are the responsibility of the Owner, Building Designer, and Contractor.
- If Piggyback Trusses are included in this project, refer to the Mitek Piggyback Connection Detail applicable for the project details and wind load category.
- The Contractor shall follow the SBCA TTB Partition Separation Prevention and Solutions for truss attachment to non-load bearing walls and carefully complete these details to avoid gypsum wall board related issues.

WARNING:

TRUSSES MUST BE BRACED DURING INSTALLATION. FAILURE TO DO SO MAY RESULT IN INJURY OR DEATH. **Espanol** - (TRUSSES (CERCHAS) DEBERAN TENER UN SOPORTE DURANTE LA INSTALACION. NO HACERLO PODRIA RESULTAR EN LESIONES O MUERTE.)

- Trusses shall be installed in a safe manner meeting all code, local, OSHA, TPI, and BCSI Specifications. Failure to follow these specifications may result in injury or death.
- Buildings under construction are vulnerable to high winds and present a possible safety hazard. The Contractor is responsible for recognizing adverse weather conditions and shall take appropriate action to prevent injury or death.
- BCSI INSTRUCTIONS SHALL BE FOLLOWED:
 BCSI-B1 = Safe Truss Handling and Installation
 BCSI-B2 = Installation and Temporary Restraint
 BCSI-B3 = Permanent Restraint
 BCSI-B4 = Safe Construction Loading
 BCSI-B5 = Truss Damage and Modification Guidelines
 BCSI-B7 = Floor Truss Installation
 BCSI-B8 = Toe-Nailed Connections
 BCSI-B9 = Multi-Ply Girders
 BCSI-B10 = Post Frame Truss Installation
 BCSI-B11 = Fall Protection
- Follow TPI Requirements for Long Span Trusses (>60').

REVISIONS

1	X
2	X
3	X
4	X

H&H
Jordan "C"
Base + COP + WAP
Lot - Sub
Roof Truss

SUMTER TRUSS PLANT
P.O. BOX 1546
SUMTER, SC 29151
PHONE: (803) 778-1921
FAX: (803) 773-4731



DRAWN BY
JR
DATE
5/16/16
JOB NUMBER
XXXXXX
SHEET NUMBER
1 of 1

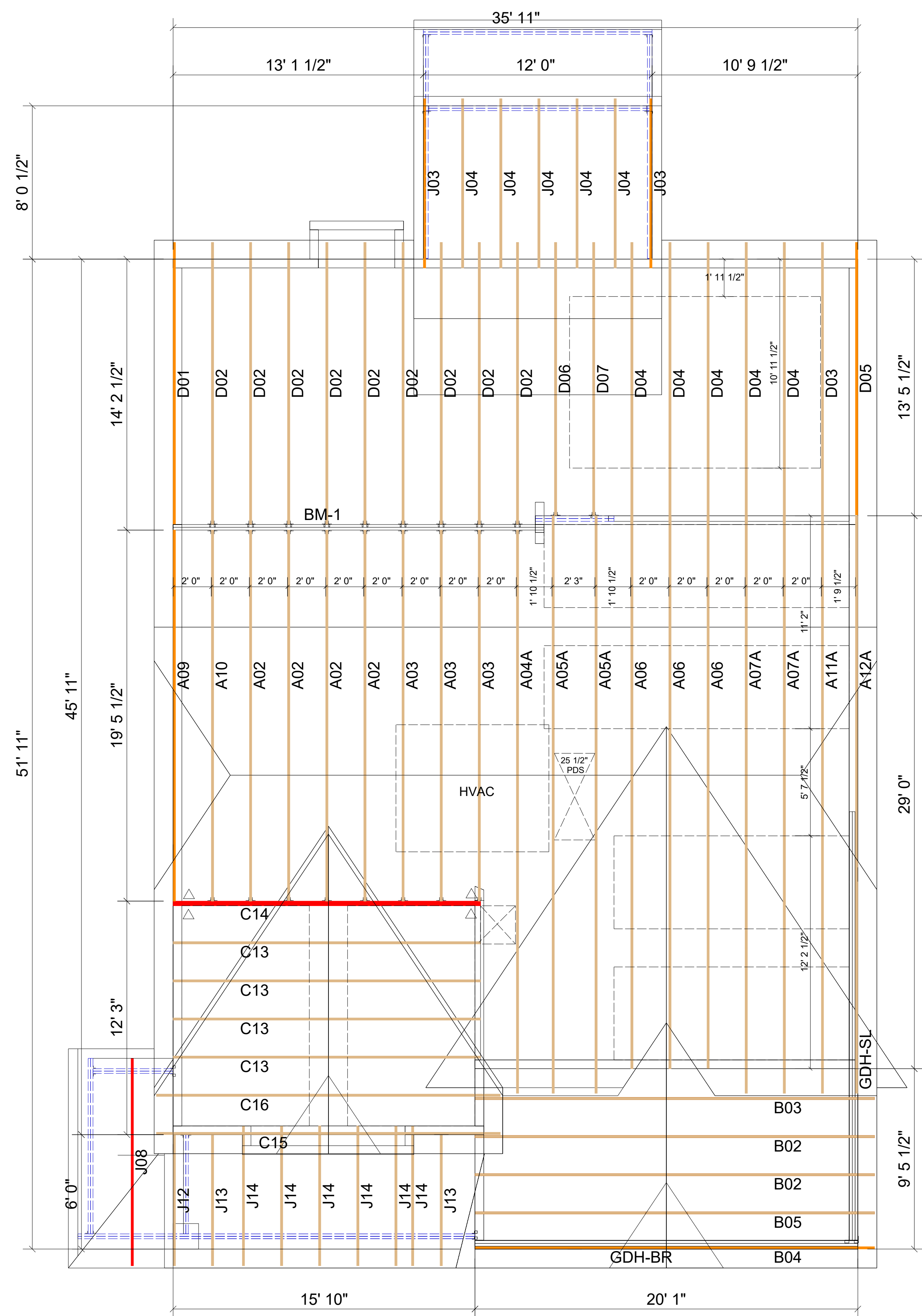

SIMPSON CONNECTOR SCHEDULE

HANGER TYPE	Qty	FASTENERS		CARRYING MEMBER	CARRIED MEMBER
		CARRYING MEMBER	CARRIED MEMBER		
HTU-26	10	20-16d	20-10d x 1 1/2	C04, 2x10	A02-03, A10, D06-07
THA-213	18	14-10d	4-10d	BM-1	A02-03, A10, D02

LVL

PlotID	Length	Product	Plies	Net Qty
GDH-BR	22' 0"	1 3/4" x 16" (2.0E 3100) LVL	3	3
GDH-SL	24' 0"	1 3/4" x 18" 1.9E Microllam® LVL	3	3
BM-1	20' 0"	1 3/4" x 24" 1.9E Microllam® LVL	2	2

THE SUGGESTED TRUSS HANGERS, CONNECTIONS AND TIE-DOWNS FOR GRAVITY, UPLIFT AND LATERAL LOADS, MUST BE REVIEWED BY THE BUILDING DESIGNER OR ENGINEER OF RECORD. PER ANSITPI 1-2002, ALL "TRUSS TO WALL" AND "TRUSS TO BEAM" CONNECTIONS ARE THE RESPONSIBILITY OF THE BUILDING DESIGNER. ALL "TRUSS TO TRUSS" CONNECTIONS ARE THE RESPONSIBILITY OF THE TRUSS DESIGNER/ MANUFACTURER.

All TIEDOWNS H10A UNLESS OTHERWISE NOTED

○	H2.5A	-
☆	H10A	87
△	HTS20	4
◇	H14	-
□	TBE4	-
	LGT2	-
	LGT3	-

ROOF TRUSS NOTES:

DO NOT CUT, DRILL, NOTCH, OR OTHERWISE DAMAGE TRUSSES. Contact your BFS Representative for assistance PRIOR TO modifying any truss. **Espanol** - (NO CORTE, PERFORE, HAGA MUESCAS O DANE DE CUALQUIER OTRA MANERA LAS TRUSSES (CERCHAS DE MADERA). Contacte a su representante de BFS para asistencia ANTES de realizar cualquier modification.)

- This Truss Placement Diagram is intended to serve as a guide for truss installation. This Diagram has been prepared by a Truss Technician and is not an engineered drawing.
- The responsibilities of the Owner, Building Designer, Contractor, Truss Designer, and Truss Manufacturer shall be as defined by the TPI 1 National Standard.
- The wood components shown on this diagram are to be used in dry service (moisture content < 19%) and non-toxic environmental applications. The metal plates and hangers are galvanized to the G60 Standard unless noted otherwise.
- Refer to the Truss Design Drawings for specific information about each individual truss design.
- The Truss Technician shall provide Truss-to-Truss Connection Requirements. Any special or other connection shall be the responsibility of the Building Designer.
- The Truss Placement Diagram and Truss Design Drawings are the property of Builders FirstSource and may not be reused or reproduced in part or in total under any circumstances without prior written authorization.
- In some cases, field framing may be required to achieve the final appearance shown on the Construction Documents.
- Field framing, including valley rafters, installed over roof trusses shall have a knee brace from the rafter to the truss top chord at intervals of 48" on center (O.C.) or less. Stagger knee braces from adjacent rafters such that the load is distributed uniformly over multiple truss locations and not concentrated at one location or along one truss.
- Truss Top Chords shall be fully sheathed or have lateral bracing (purlins) spaced at 24" O.C. or less. Truss Bottom Chord Bracing shall not exceed the maximum shown on the Truss Design Drawing. Field framed bottom chord floor or ceiling attachments shall be spaced at 24" O.C. or less. Proper Bracing prevents buckling of individual truss members due to design loads.
- This Placement Diagram is based upon the supporting structure being structurally adequate, dimensionally correct, square, plumb, and level to adequately support the trusses. The foundation design, structural member sizing, load transfer, bearing conditions, and the structure's compliance with the applicable building code are the responsibility of the Owner, Building Designer, and Contractor.
- If Piggyback Trusses are included in this project, refer to the Mitek Piggyback Connection Detail applicable for the project details and wind load category.
- The Contractor shall follow the SBCA TTB Partition Separation Prevention and Solutions for truss attachment to non-load bearing walls and carefully complete these details to avoid gypsum wall board related issues.

WARNING:

TRUSSES MUST BE BRACED DURING INSTALLATION. FAILURE TO DO SO MAY RESULT IN INJURY OR DEATH. **Espanol** - (TRUSSES (CERCHAS) DEBERAN TENER UN SOPORTE DURANTE LA INSTALACION. NO HACERLO PODRIA RESULTAR EN LESIONES O MUERTE.)

- Trusses shall be installed in a safe manner meeting all code, local, OSHA, TPI, and BCSI Specifications. Failure to follow these specifications may result in injury or death.
- Buildings under construction are vulnerable to high winds and present a possible safety hazard. The Contractor is responsible for recognizing adverse weather conditions and shall take appropriate action to prevent injury or death.
- BCSI INSTRUCTIONS SHALL BE FOLLOWED:
 BCSI-B1 = Safe Truss Handling and Installation
 BCSI-B2 = Installation and Temporary Restraint
 BCSI-B3 = Permanent Restraint
 BCSI-B4 = Safe Construction Loading
 BCSI-B5 = Truss Damage and Modification Guidelines
 BCSI-B7 = Floor Truss Installation
 BCSI-B8 = Toe-Nailed Connections
 BCSI-B9 = Multi-Ply Girders
 BCSI-B10 = Post Frame Truss Installation
 BCSI-B11 = Fall Protection
- Follow TPI Requirements for Long Span Trusses (>60').

REVISIONS

1	X
2	X
3	X
4	X

H&H
Jordan "C"
Base + COP + BRKFR
Lot - Sub
Roof Truss

SUMTER TRUSS PLANT
P.O. BOX 1546
SUMTER, SC 29151
PHONE: (803) 778-1921
FAX: (803) 773-4731



DRAWN BY
JR
DATE
3/28/18
JOB NUMBER
XXXXXX
SHEET NUMBER
1 of 1

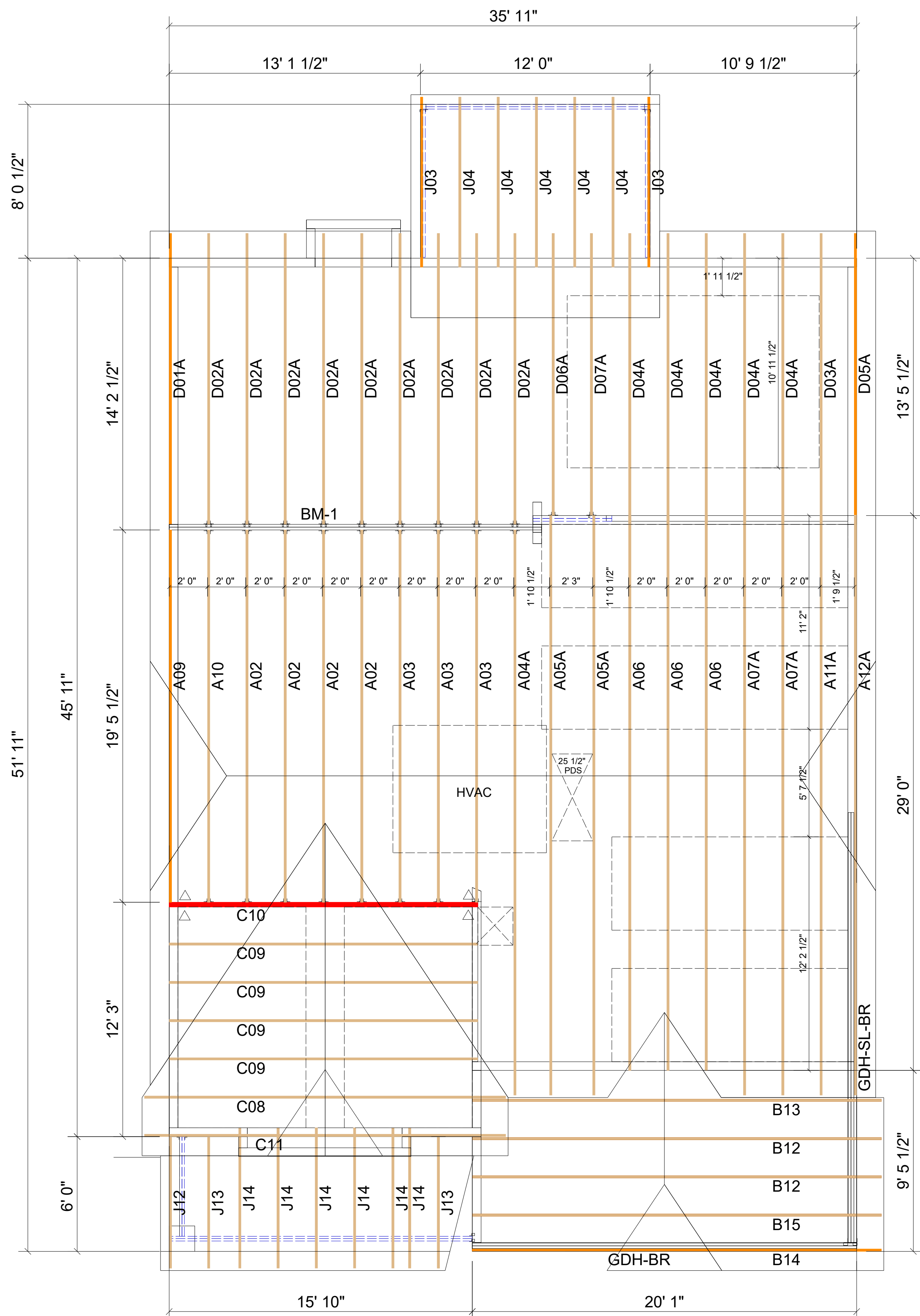

HANGER TYPE	Qty	FASTENERS		CARRYING MEMBER	CARRIED MEMBER
		CARRYING MEMBER	CARRIED MEMBER		
HTU-26	10	20-16d	20-10d x 1 1/2	C10, 2x10	A02-03, A10, D06A-07A
THA-213	18	14-10d	4-10d	BM-1	A02-03, A10, D02A

LVL					
PlotID	Length	Product	Plies	Net Qty	
GDH-SL-BR	24' 0"	1-3/4" x 24" VERSA-LAM® 2.0 3100 SP	3	3	
GDH-BR	22' 0"	1 3/4" x 16" (2.0E 3100) LVL	3	3	
BM-1	20' 0"	1 3/4" x 24" 1.9E Microllam® LVL	2	2	

THE SUGGESTED TRUSS HANGERS, CONNECTIONS AND TIE-DOWNS FOR GRAVITY, UPLIFT AND LATERAL LOADS, MUST BE REVIEWED BY THE BUILDING DESIGNER OR ENGINEER OF RECORD, PER ANSI/TPI 1-2002. ALL "TRUSS TO WALL" AND "TRUSS TO BEAM" CONNECTIONS ARE THE RESPONSIBILITY OF THE BUILDING DESIGNER. ALL "TRUSS TO TRUSS" CONNECTIONS ARE THE RESPONSIBILITY OF THE TRUSS DESIGNER/ MANUFACTURER.

ALL TIEDOWNS H10A UNLESS OTHERWISE NOTED

○	H2.5A	-
☆	H10A	87
△	HTS20	4
◇	H14	-
□	TBE4	-
	LGT2	-
	LGT3	-

ROOF TRUSS NOTES:

DO NOT CUT, DRILL, NOTCH, OR OTHERWISE DAMAGE TRUSSES. Contact your BFS Representative for assistance PRIOR TO modifying any truss. **Espanol** - (NO CORTE, PERFORE, HAGA MUESCAS O DANE DE CUALQUIER OTRA MANERA LAS TRUSSES (CERCHAS DE MADERA). Contacte a su representante de BFS para asistencia ANTES de realizar cualquier modificación.)

- This Truss Placement Diagram is intended to serve as a guide for truss installation. This Diagram has been prepared by a Truss Technician and is not an engineered drawing.
- The responsibilities of the Owner, Building Designer, Contractor, Truss Designer, and Truss Manufacturer shall be as defined by the TPI 1 National Standard.
- The wood components shown on this diagram are to be used in dry service (moisture content < 19%) and non-toxic environmental applications. The metal plates and hangers are galvanized to the G60 Standard unless noted otherwise.
- Refer to the Truss Design Drawings for specific information about each individual truss design.
- The Truss Technician shall provide Truss-to-Truss Connection Requirements. Any special or other connection shall be the responsibility of the Building Designer.
- The Truss Placement Diagram and Truss Design Drawings are the property of Builders FirstSource and may not be reused or reproduced in part or in total under any circumstances without prior written authorization.
- In some cases, field framing may be required to achieve the final appearance shown on the Construction Documents.
- Field framing, including valley rafters, installed over roof trusses shall have a knee brace from the rafter to the truss top chord at intervals of 48" on center (O.C.) or less. Stagger knee braces from adjacent rafters such that the load is distributed uniformly over multiple truss locations and not concentrated at one location or along one truss.
- Truss Top Chords shall be fully sheathed or have lateral bracing (purlins) spaced at 24" O.C. or less. Truss Bottom Chord Bracing shall not exceed the maximum shown on the Truss Design Drawing. Field framed bottom chord floor or ceiling attachments shall be spaced at 24" O.C. or less. Proper Bracing prevents buckling of individual truss members due to design loads.
- This Placement Diagram is based upon the supporting structure being structurally adequate, dimensionally correct, square, plumb, and level to adequately support the trusses. The foundation design, structural member sizing, load transfer, bearing conditions, and the structure's compliance with the applicable building code are the responsibility of the Owner, Building Designer, and Contractor.
- If Piggyback Trusses are included in this project, refer to the Mitek Piggyback Connection Detail applicable for the project details and wind load category.
- The Contractor shall follow the SBCA TTB Partition Separation Prevention and Solutions for truss attachment to non-load bearing walls and carefully complete these details to avoid gypsum wall board related issues.

WARNING:

TRUSSES MUST BE BRACED DURING INSTALLATION. FAILURE TO DO SO MAY RESULT IN INJURY OR DEATH. **Espanol** - (TRUSSES (CERCHAS) DEBERAN TENER UN SOPORTE DURANTE LA INSTALACION. NO HACERLO PODRIA RESULTAR EN LESIONES O MUERTE.)

- Trusses shall be installed in a safe manner meeting all code, local, OSHA, TPI, and BCSI Specifications. Failure to follow these specifications may result in injury or death.
- Buildings under construction are vulnerable to high winds and present a possible safety hazard. The Contractor is responsible for recognizing adverse weather conditions and shall take appropriate action to prevent injury or death.
- BCSI INSTRUCTIONS SHALL BE FOLLOWED:
 BCSI-B1 = Safe Truss Handling and Installation
 BCSI-B2 = Installation and Temporary Restraint
 BCSI-B3 = Permanent Restraint
 BCSI-B4 = Safe Construction Loading
 BCSI-B5 = Truss Damage and Modification Guidelines
 BCSI-B7 = Floor Truss Installation
 BCSI-B8 = Toe-Nailed Connections
 BCSI-B9 = Multi-Ply Girders
 BCSI-B10 = Post Frame Truss Installation
 BCSI-B11 = Fall Protection
- Follow TPI Requirements for Long Span Trusses (>60').

REVISIONS

1	X
2	X
3	X
4	X

H&H
Jordan "C"
Base + COP + BRKFR
Lot - Sub
Roof Truss

SUMTER TRUSS PLANT
P.O. BOX 1546
SUMTER, SC 29151
PHONE: (803) 778-1921
FAX: (803) 773-4731

Builders
FirstSource



DRAWN BY

JR

DATE

4/11/18

JOB NUMBER

XXXXXX

SHEET NUMBER

1 of 1

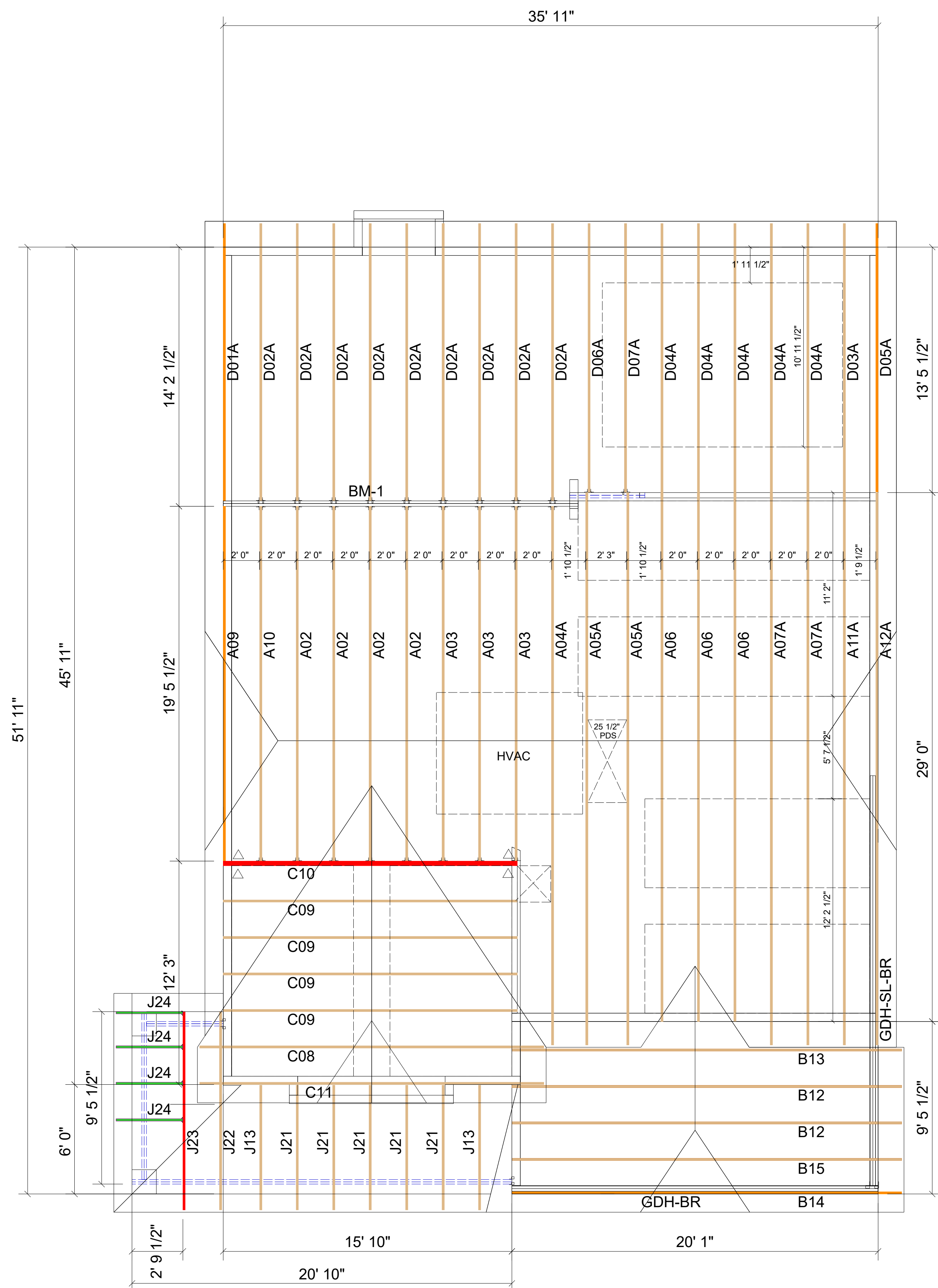

SIMPSON CONNECTOR SCHEDULE

HANGER TYPE	Qty	FASTENERS		CARRYING MEMBER	CARRIED MEMBER
		CARRYING MEMBER	CARRIED MEMBER		
HTU-26	10	20-16d	20-10d x 1 1/2"	C10, 2x10	A02-03, A10, D06A-07A
THA-213	18	14-10d	4-10d	BM-1	A02-03, A10, D02A

LVL

PlotID	Length	Product	Plies	Net Qty
GDH-BR	22' 0"	1-3/4" x 14" VERSA-LAM® 2.0 3100 SP	3	3
GDH-SL-BR	24' 0"	1-3/4" x 24" VERSA-LAM® 2.0 3100 SP	3	3
BM-1	20' 0"	1 3/4" x 24" 1.9E Microllam® LVL	2	2

THE SUGGESTED TRUSS HANGERS, CONNECTIONS AND TIE-DOWNS FOR GRAVITY, UPLIFT AND LATERAL LOADS, MUST BE REVIEWED BY THE BUILDING DESIGNER OR ENGINEER OF RECORD. PER ANSI/TPI 1-2002, ALL "TRUSS TO WALL" AND "TRUSS TO BEAM" CONNECTIONS ARE THE RESPONSIBILITY OF THE BUILDING DESIGNER. ALL "TRUSS TO TRUSS" CONNECTIONS ARE THE RESPONSIBILITY OF THE TRUSS DESIGNER/ MANUFACTURER.

All TIEDOWNS H10A UNLESS OTHERWISE NOTED

H2.5A	-
H10A	87
HTS20	4
H14	-
TBE4	-
LGT2	-
LGT3	-

ROOF TRUSS NOTES:

- DO NOT CUT, DRILL, NOTCH, OR OTHERWISE DAMAGE TRUSSES. Contact your BFS Representative for assistance PRIOR TO modifying any truss. **Espanol** - (NO CORTE, PERFORE, HAGA MUESCAS O DANE DE CUALQUIER OTRA MANERA LAS TRUSSES (CERCHAS DE MADERA). Contacte a su representante de BFS para asistencia ANTES de realizar cualquier modification.)
- This Truss Placement Diagram is intended to serve as a guide for truss installation. This Diagram has been prepared by a Truss Technician and is not an engineered drawing.
 - The responsibilities of the Owner, Building Designer, Contractor, Truss Designer, and Truss Manufacturer shall be as defined by the TPI 1 National Standard.
 - The wood components shown on this diagram are to be used in dry service (moisture content < 19%) and non-toxic environmental applications. The metal plates and hangers are galvanized to the G60 Standard unless noted otherwise.
 - Refer to the Truss Design Drawings for specific information about each individual truss design.
 - The Truss Technician shall provide Truss-to-Truss Connection Requirements. Any special or other connection shall be the responsibility of the Building Designer.
 - The Truss Placement Diagram and Truss Design Drawings are the property of Builders FirstSource and may not be reused or reproduced in part or in total under any circumstances without prior written authorization.
 - In some cases, field framing may be required to achieve the final appearance shown on the Construction Documents.
 - Field framing, including valley rafters, installed over roof trusses shall have a knee brace from the rafter to the truss top chord at intervals of 48" on center (O.C.) or less. Stagger knee braces from adjacent rafters such that the load is distributed uniformly over multiple truss locations and not concentrated at one location or along one truss.
 - Truss Top Chords shall be fully sheathed or have lateral bracing (purlins) spaced at 24" O.C. or less. Truss Bottom Chord Bracing shall not exceed the maximum shown on the Truss Design Drawing. Field framed bottom chord floor or ceiling attachments shall be spaced at 24" O.C. or less. Proper Bracing prevents buckling of individual truss members due to design loads.
 - This Placement Diagram is based upon the supporting structure being structurally adequate, dimensionally correct, square, plumb, and level to adequately support the trusses. The foundation design, structural member sizing, load transfer, bearing conditions, and the structure's compliance with the applicable building code are the responsibility of the Owner, Building Designer, and Contractor.
 - If Piggyback Trusses are included in this project, refer to the Mitek Piggyback Connection Detail applicable for the project details and wind load category.
 - The Contractor shall follow the SBCA TTB Partition Separation Prevention and Solutions for truss attachment to non-load bearing walls and carefully complete these details to avoid gypsum wall board related issues.

WARNING:

TRUSSES MUST BE BRACED DURING INSTALLATION. FAILURE TO DO SO MAY RESULT IN INJURY OR DEATH. **Espanol** - (TRUSSES (CERCHAS) DEBERAN TENER UN SOPORTE DURANTE LA INSTALACION. NO HACERLO PODRIA RESULTAR EN LESIONES O MUERTE.)

- Trusses shall be installed in a safe manner meeting all code, local, OSHA, TPI, and BCSI Specifications. Failure to follow these specifications may result in injury or death.
- Buildings under construction are vulnerable to high winds and present a possible safety hazard. The Contractor is responsible for recognizing adverse weather conditions and shall take appropriate action to prevent injury or death.
- BCSI INSTRUCTIONS SHALL BE FOLLOWED:
 - BCSI-B1 = Safe Truss Handling and Installation
 - BCSI-B2 = Installation and Temporary Restraint
 - BCSI-B3 = Permanent Restraint
 - BCSI-B4 = Safe Construction Loading
 - BCSI-B5 = Truss Damage and Modification Guidelines
 - BCSI-B7 = Floor Truss Installation
 - BCSI-B8 = Toe-Nailed Connections
 - BCSI-B9 = Multi-Ply Girders
 - BCSI-B10 = Post Frame Truss Installation
 - BCSI-B11 = Fall Protection
- Follow TPI Requirements for Long Span Trusses (>60').

REVISIONS

1	X
2	X
3	X
4	X

H&H
Jordan "C"
Base + WAP + BRKFRT
Lot - Sub
Roof Truss

SUMTER TRUSS PLANT
P.O. BOX 1546
SUMTER, SC 29151
PHONE: (803) 778-1921
FAX: (803) 773-4731



DRAWN BY
JR
DATE
4/11/18
JOB NUMBER
XXXXXX
SHEET NUMBER
1 of 1