

- LEGEND**
- AC=AIR CONDITIONING UNIT
  - BOC=BACK OF CURB
  - COV=COVERED
  - EB=ELECTRIC BOX
  - EOP=EDGE OF PAVEMENT
  - P=PATIO
  - PO=PORCH
  - SCO=CLEANOUT
  - SW=SIDEWALK
  - TP=TELEPHONE PEDESTAL
  - WM=WATER METER
  - IRON PIPE FOUND
  - IRON PIPE SET
  - NAIL SET

THIS EXHIBIT MAP IS OF AN EXISTING PARCEL OR PARCELS OF LAND AND DOES NOT CREATE A NEW STREET OR CHANGE AN EXISTING STREET.

D.B. FLOYD, PLS L-3640 DATE

THIS MAP IS ONLY INTENDED FOR THE PARTIES AND PURPOSES SHOWN. THIS MAP IS NOT FOR RECORDATION. NO TITLE REPORT PROVIDED. THIS MAP MAY NOT BE A CERTIFIED SURVEY AND HAS NOT BEEN REVIEWED BY LOCAL GOVERNMENT AGENCY FOR COMPLIANCE WITH ANY APPLICABLE LAND DEVELOPMENT REGULATIONS AND HAS NOT BEEN REVIEWED FOR COMPLIANCE WITH RECORDING REQUIREMENTS FOR PLATS.

**VICINITY MAP (NTS)**

- IMPERVIOUS AREA**
- HOUSE 2,318 SQ.FT.
  - DRIVE TO R/W 1,227 SQ.FT.
  - WALK 49 SQ.FT.
  - PATIO 100 SQ.FT.
- TOTAL 3,694 SQ.FT.**
- SETBACKS PER P.B. 2018, PG 235-237**
- FRONT 35'
  - SIDE 7.5'
  - REAR 25'
  - SIDE STREET 20'

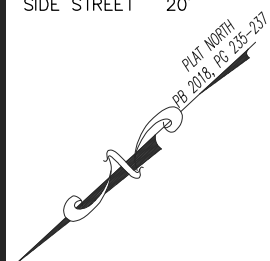

INTERSECTION OF EDUCATION DRIVE & SCHOLAR DRIVE

TIE LINE  
N 151.61'  
E 82.1704'

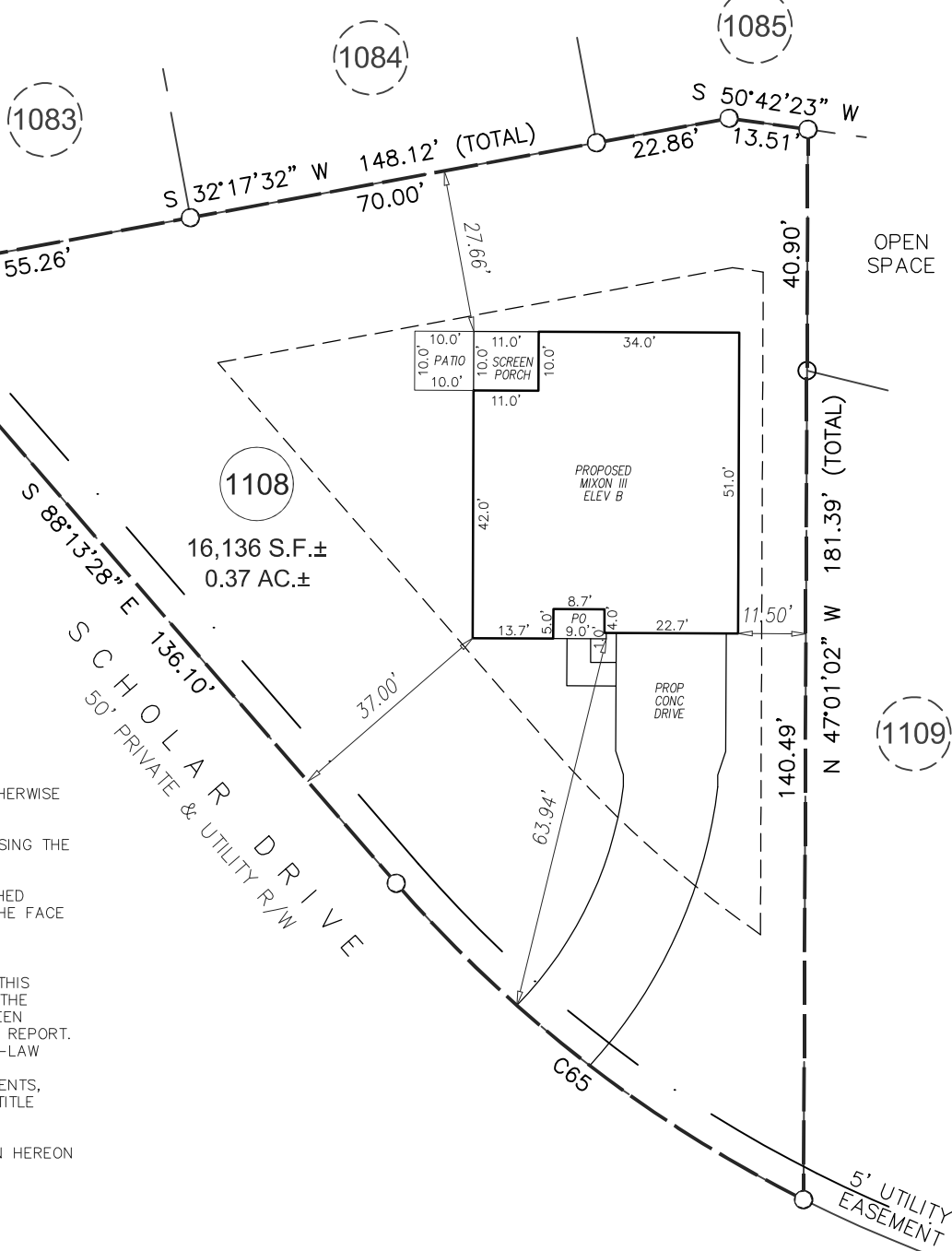

**GENERAL NOTES:**

1. ALL DISTANCES ARE HORIZONTAL GROUND DISTANCES IN U.S. SURVEY FEET UNLESS OTHERWISE NOTED.
2. AREAS SHOWN HEREON WERE COMPUTED USING THE COORDINATE METHOD.
3. LINES NOT SURVEYED ARE SHOWN AS DASHED LINES FROM INFORMATION REFERENCED ON THE FACE OF THIS SURVEY.
4. PROPERTY MAY BE SUBJECT TO ANY/ALL EASEMENTS AND RESTRICTIONS OF RECORD. THIS SURVEY IS A CORRECT REPRESENTATION OF THE LAND PLATTED AND OR DEEDED AND HAS BEEN PREPARED WITHOUT THE BENEFIT OF A TITLE REPORT. A NORTH CAROLINA LICENSED ATTORNEY-AT-LAW SHOULD BE CONSULTED REGARDING CORRECT OWNERSHIP, WIDTH AND LOCATION OF EASEMENTS, AND OTHER TITLE QUESTIONS REVEALED BY TITLE EXAMINATION.
5. DRIVEWAY IMPERVIOUS CALCULATION SHOWN HEREON CALCULATED TO THE FRONT PROPERTY LINE/RIGHT-OF-WAY.

**GRAPHIC SCALE**



1 inch = 30 ft.

**P R E L I M I N A R Y  
P L O T P L A N**

CURVE	RADIUS	ARC LENGTH	CHORD LENGTH	CHORD BEARING
C65	225.00'	87.98'	87.42'	N 80°34'23" E

<b>ECLS</b>	<b>PROJECT:</b>	19-002 CAPITOL CITY
	<b>DRAWN BY:</b>	CKR
	<b>SCALE:</b>	1"=30'
	<b>DATE:</b>	08-30-2021

FOR  
**CAPITOL CITY HOMES**  
SCHOLAR DRIVE  
LOT 1108 ANDERSON CREEK CROSSING SUBDIVISION; PHS 7  
ANDERSON CREEK TWP., HARNETT CO., NC  
P.B. 2018, PG. 235-237

**ECLS GLOBAL, INC.**  
U.S. VETERAN-OWNED  
19 N MCKINLEY ST  
COATS, NC 27521  
910.897.3257 ECLSGLOBALINC.COM  
910.897.2329 (FAX) CO#C-4175