

Harnett County Department of Public Health

Improvement Permit

A building permit cannot be issued with only an Improvement Permit

PROPERTY LOCATION: 117 Hawks Croft Ct. (Old Stage Rd. S. - S)
 SUBDIVISION Wildwood LOT # 14

ISSUED TO: Freedom Constructors, Inc. Of Dunn Site Improvements required prior to Construction Authorization Issuance: _____

NEW REPAIR EXPANSION

Type of Structure: 54'x58' (4bed/2ba) SFD

Proposed Wastewater System Type: 25% Reduction System

Projected Daily Flow: 480 GPD

Number of bedrooms: 4 Number of Occupants: 8 max

Basement Yes No

Pump Required: Yes No May be required based on final location and elevations of facilities

Type of Water Supply: Community Public Well Distance from well NA feet

Permit conditions: _____ Permit valid for: Five years No expiration

Authorized State Agent: [Signature] Date: 11/12/2021 SEE ATTACHED SITE SKETCH

The issuance of this permit by the Health Department in no way guarantees the issuance of other permits. The permit holder is responsible for checking with appropriate governing bodies in meeting their requirements. This site is subject to revocation if the site plan, plat, or the intended use changes. The Improvement Permit shall not be affected by a change in ownership of the site. This permit is subject to compliance with the provisions of the Laws and Rules for Sewage Treatment and Disposal and to conditions of this permit.

Construction Authorization

(Required for Building Permit)

The construction and installation requirements of Rules .1950, .1952, .1954, .1955, .1956, .1957, .1958, and .1959 are incorporated by references into this permit and shall be met. Systems shall be installed in accordance with the attached system layout.

ISSUED TO: Freedom Constructors, Inc. Of Dur PROPERTY LOCATION: 117 Hawks Croft Ct. (Old Stage Rd. S. - S)
 SUBDIVISION Wildwood LOT # 14

Facility Type: 54'x58' (4bed/2ba) SFD New Expansion Repair

Basement? Yes No Basement Fixtures? Yes No

Type of Wastewater System** 25% REDUCTION SYSTEM (Initial) Wastewater Flow: 480 GPD
 (See note below, if applicable 25% REDUCTION SYS. (Repair))

Installation Requirements/Conditions

Septic Tank Size 1000 gallons Number of trenches 5

Pump Tank Size _____ gallons Exact length of each trench 70 feet Trench Spacing: 9 Feet on Center

Trenches shall be installed on contour at a Soil Cover: 6-8 inches
 Maximum Trench Depth of: 18-20 inches (Maximum soil cover shall not exceed 36" above the trench bottom)

(Trench bottoms shall be level to +/-1/4" in all directions)

Pump Requirements: _____ ft. TDH vs. _____ GPM Aggregate Depth: NA inches below pipe
NA inches above pipe

Conditions: GRAVITY TO D-BOX EQUAL DISTRIBUTION REQUIRED NA inches total

**WATER LINES (INCLUDING IRRIGATION) MUST BE 10FT. FROM ANY PART OF SEPTIC SYSTEM OR REPAIR AREA.
 NO UTILITIES ALLOWED IN INITIAL OR REPAIR DRAIN FIELD AREA.**

**If applicable: I understand the system type specified is different from the type specified on the application. I accept the specifications of this permit.

Owner/Legal Representative Signature: _____ Date: _____

This Construction Authorization is subject to revocation if the site plan, plat, or the intended use changes. The Construction Authorization shall not be transferred when there is a change in ownership of the site. This Construction Authorization is subject to compliance with the provisions of the Laws and Rules for Sewage Treatment and Disposal and to the conditions of this permit. SEE ATTACHED SITE SKETCH

Authorized State Agent: [Signature] Date: 11/12/2021
ANDREW WARD Construction Authorization Expiration Date: 11/12/2026

Application # SFD2110-0041

Harnett County Department of Public Health Site Sketch

Property Location: 117 Hawks Croft Ct. (Old Stage Rd. S. - SR 1769)

Issued To: Freedom Constructors, Inc. Of Dunn Subdivision Wildwood Lot # 14

Authorized State Agent:  Date: 11/12/2021

ANDREW CORBIN

- * GRAVITY TO D-BOX EQUAL DISTRIBUTION REQUIRED
- * INSTALL AS HIGH UPHILL AS CONTEMP ALLOWED

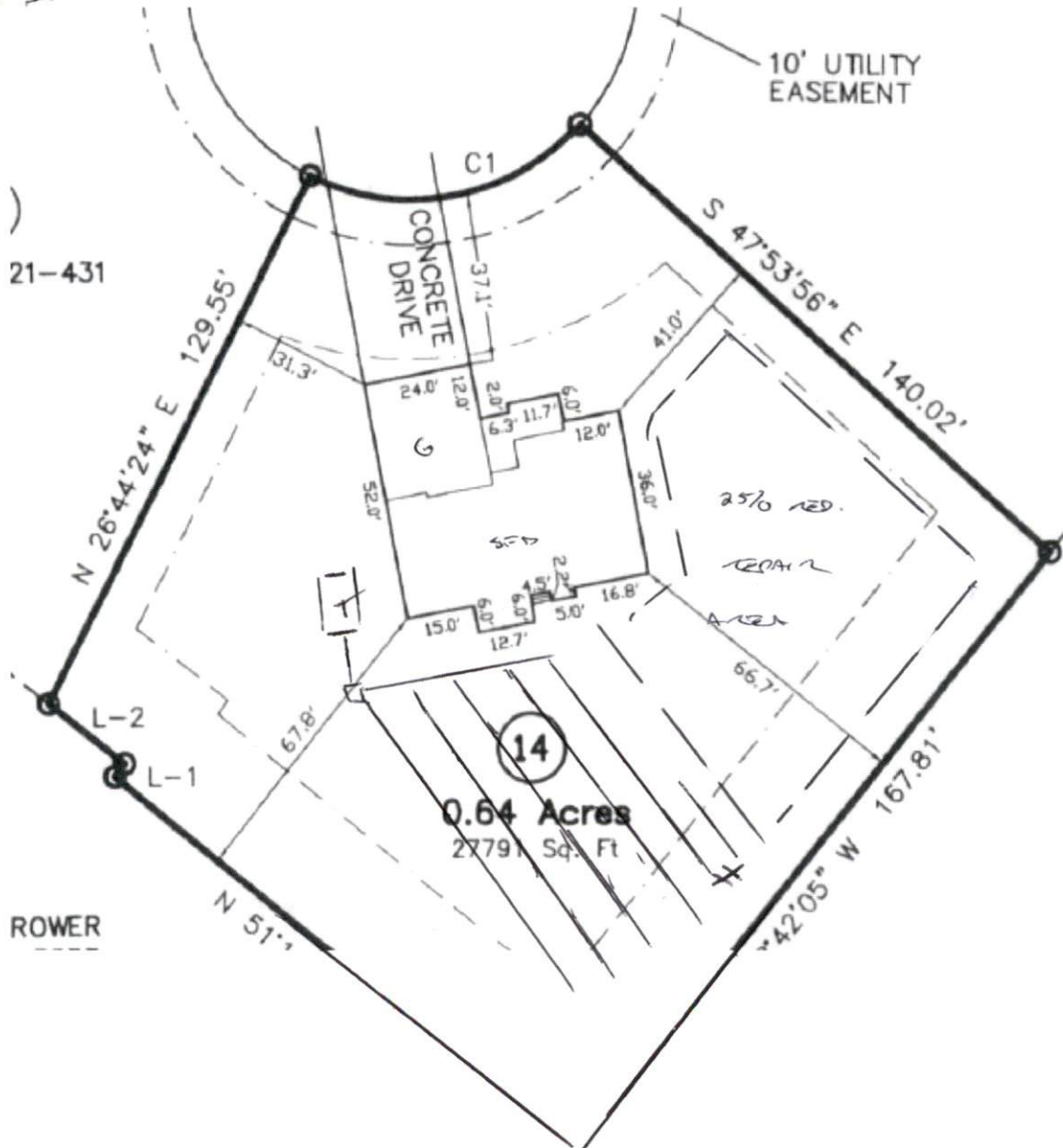

This drawing is for illustrative purposes only. System installation must meet all pertinent laws, rules, and regulations.