

I, MICHAEL P. GRIFFIN, certify that under my direction and supervision this map was drawn from an actual field survey; that the error of closure of the survey as calculated by coordinates is 1: 10,000+; that the area shown hereon was calculated by coordinates. Dashed lines shown hereon were not surveyed.

Witness my hand and seal this day of MONTH 2021.

BM 2021 PGS 437-443  
HARNETT CO. REGISTRY

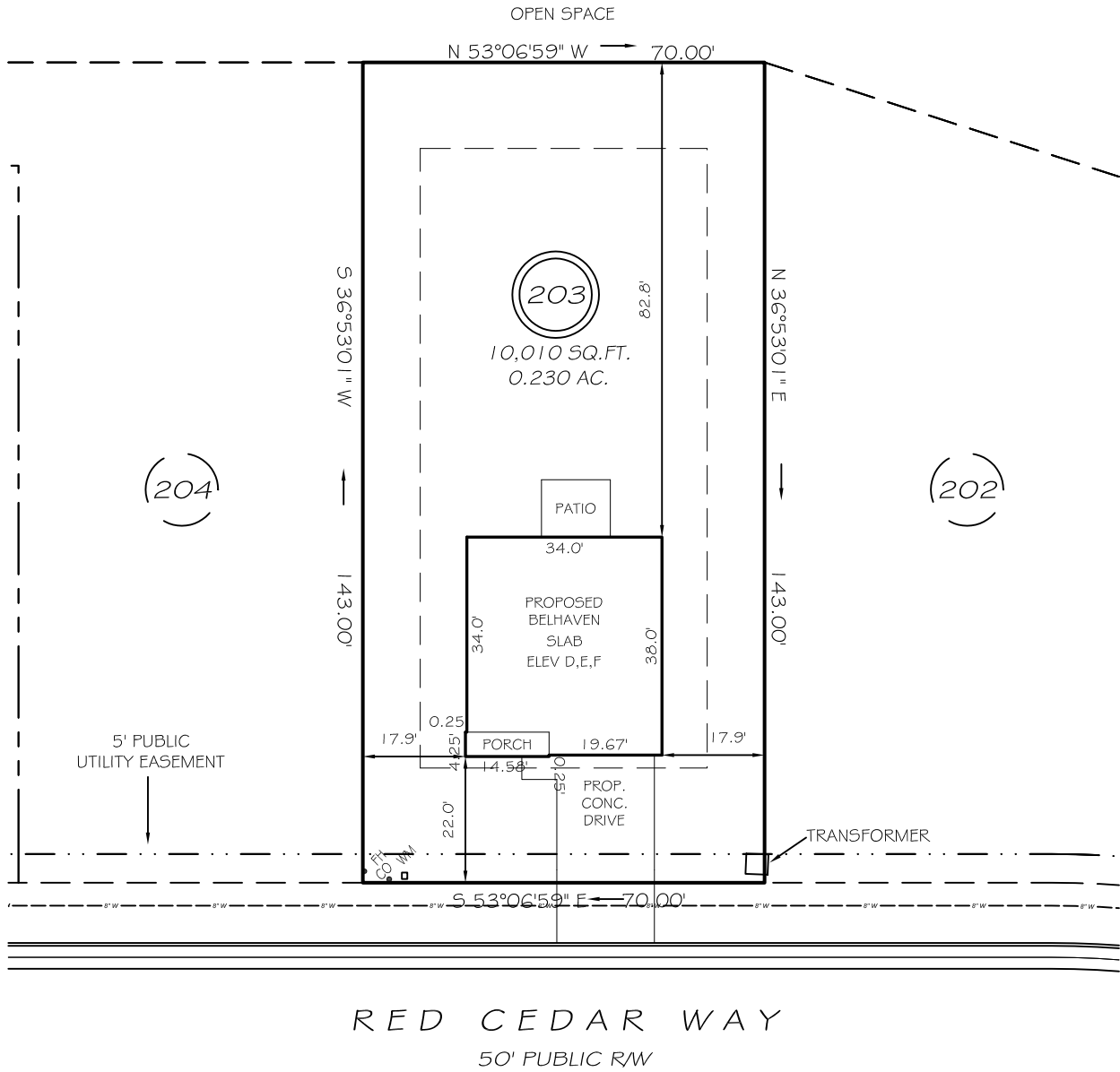

IMPERVIOUS AREAS

HOUSE	1297 SQ. FT.
DRIVE & WALKS	403 SQ. FT.
PATIO	1200 SQ. FT.
TOTAL	1820 SQ. FT.
ALLOWED	2360 SQ. FT.

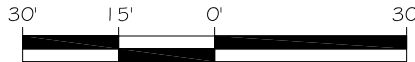

GRAPHIC SCALE  
1"=30'

SETBACKS

FRONT	20'
REAR	15'
SIDE	10'
CORNER SIDE	15'

REVISION: NEW PLANS 1/27/25

**P R E L I M I N A R Y**  
NOT FOR RECORDATION,  
SALES OR CONVEYANCE

LEGEND

EIP	EXISTING IRON PIPE	FES	FLARED END SECTION
IPS	IRON PIPE SET	WM	WATER METER
R/W	RIGHT OF WAY	CO	CLEAN OUT
N/F	NOW OR FORMERLY	FH	FIRE HYDRANT
EIS	EXISTING IRON STAKE	CB	CATCH BASIN

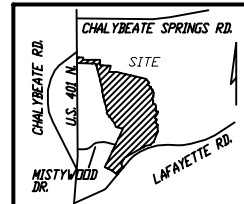

**GRIFFIN LAND SURVEYING, INC.**  
P. O. BOX 148  
FUQUAY-VARINA, NC 27526  
(919) - 567 - 1963  
FIRM LIC.# C-1345

**PLOT PLAN**  
FOR  
**D. R. HORTON**

**WOODGROVE**  
**LOT 203**  
RED CEDAR WAY  
NORTH CAROLINA

HARNETT CO. HECTOR'S CREEK TWSHP

DRAWN BY **KDF**

DATE **9/21/21**

CHECKED BY **MPG**

SCALE **1" = 30'**