

THIS IS TO CERTIFY THAT ON THE 11th DAY OF JANUARY 2022 AN ACTUAL SURVEY WAS DONE UNDER MY SUPERVISION OF THE PROPERTY SHOWN HEREON, THIS MAP IS NOT INTENDED TO MEET GS 47-30 RECORDING REQUIREMENTS.

*Dean M. Rhoads*

SIGNED \_\_\_\_\_  
DEAN M. RHOADS, PLS (L-4679)

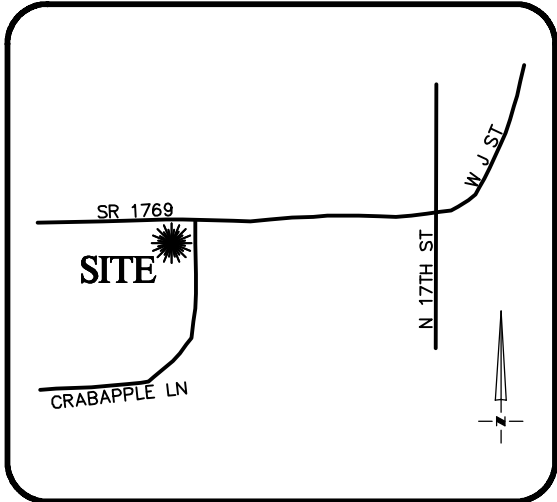

**VICINITY MAP**  
Not To Scale

**LEGEND**

- PROPERTY LINE
- ADJACENT PROPERTY LINES
- CLOSURE EXCEEDS 1 INCH IN 10,000 FT.
- IPS ● - IRON PIN SET
- EIP ○ - EXISTING IRON PIPE
- CP ○ - COMPUTED POINT
- DB - DEED BOOK
- PB - BOOK OF MAPS/PLAT BOOK
- PG - PAGE
- #589 STREET ADDRESS



SETBACKS: (ZONED R-10)

FRONT - 35'  
SIDE - 10'  
REAR - 35'

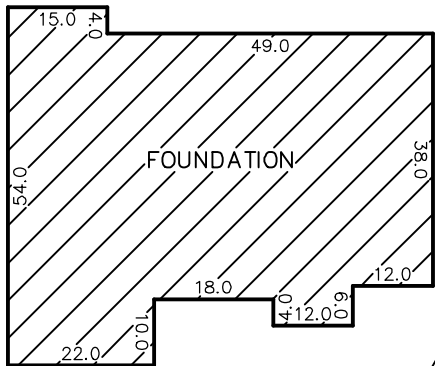
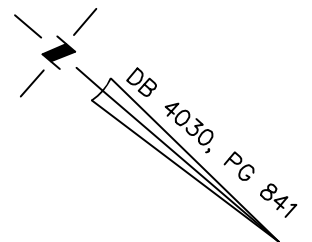

INSET  
N.T.S.

N/F  
JERRY RAY &  
FAYE P. BAYLES  
D.B. 2416, PG. 976

**CRABAPPLE LANE**

60' PUBLIC R/W

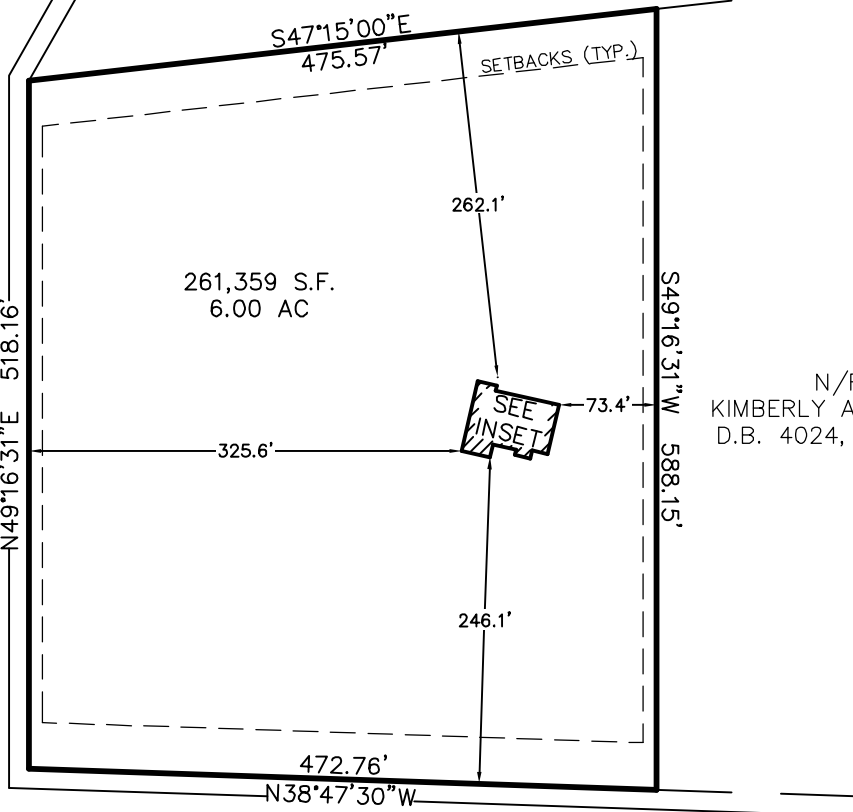

261,359 S.F.  
6.00 AC

N/F  
KIMBERLY ANNE COX  
D.B. 4024, PG. 777

**WEST J STREET**  
60' PUBLIC R/W

THIS PROPERTY MAY BE SUBJECT TO ANY AND ALL APPLICABLE DEED RESTRICTIONS, EASEMENTS, RIGHT-OF-WAY, UTILITIES AND RESTRICTIVE COVENANTS WHICH MAY BE OF RECORD OR IMPLIED

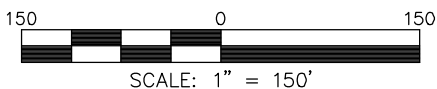

**FOUNDATION SURVEY**

FOR

#589 WEST J STREET

Duke Township, Harnett County, North Carolina

PROPERTY OF: SCHUMACHER HOMES

MAP BOOK        PAGE        DEED REFERENCE 4030 PAGE 841

**RESIDENTIAL LAND SERVICES, PLLC.**

1917 Evans Road  
Cary, North Carolina 27513  
Phone (919) 378-9316  
Firm License # P-0873

DRAWN BY: DAW

DATE: JANUARY 11, 2022