

CURVE TABLE				
CURVE	LENGTH	RADIUS	BEARING	CHORD
C1	39.28'	25.00'	N42°53'25"E	35.36'
C2	39.28'	25.00'	N47°06'35"W	35.36'



N/F
RSK FAMILY PROPERTIES, LLC
D.B. 2230, PG. 742
P.B. 2015, PG. 137

LEGEND	
○	DENOTES IRON PIPE OR BREAK IN LINE
△	DENOTES CONTROL CORNER
BG	BELOW GROUND REC RECORDED
AG	ABOVE GROUND MEAS MEASURED
EPK	EXISTING PK NAIL
EIR	EXISTING IRON REBAR
SIR	SET REBAR

NOTE - 1/2" IRON REBAR SET FLUSH W/ THE GROUND AT ALL PROPERTY CORNERS UNLESS OTHERWISE NOTED.

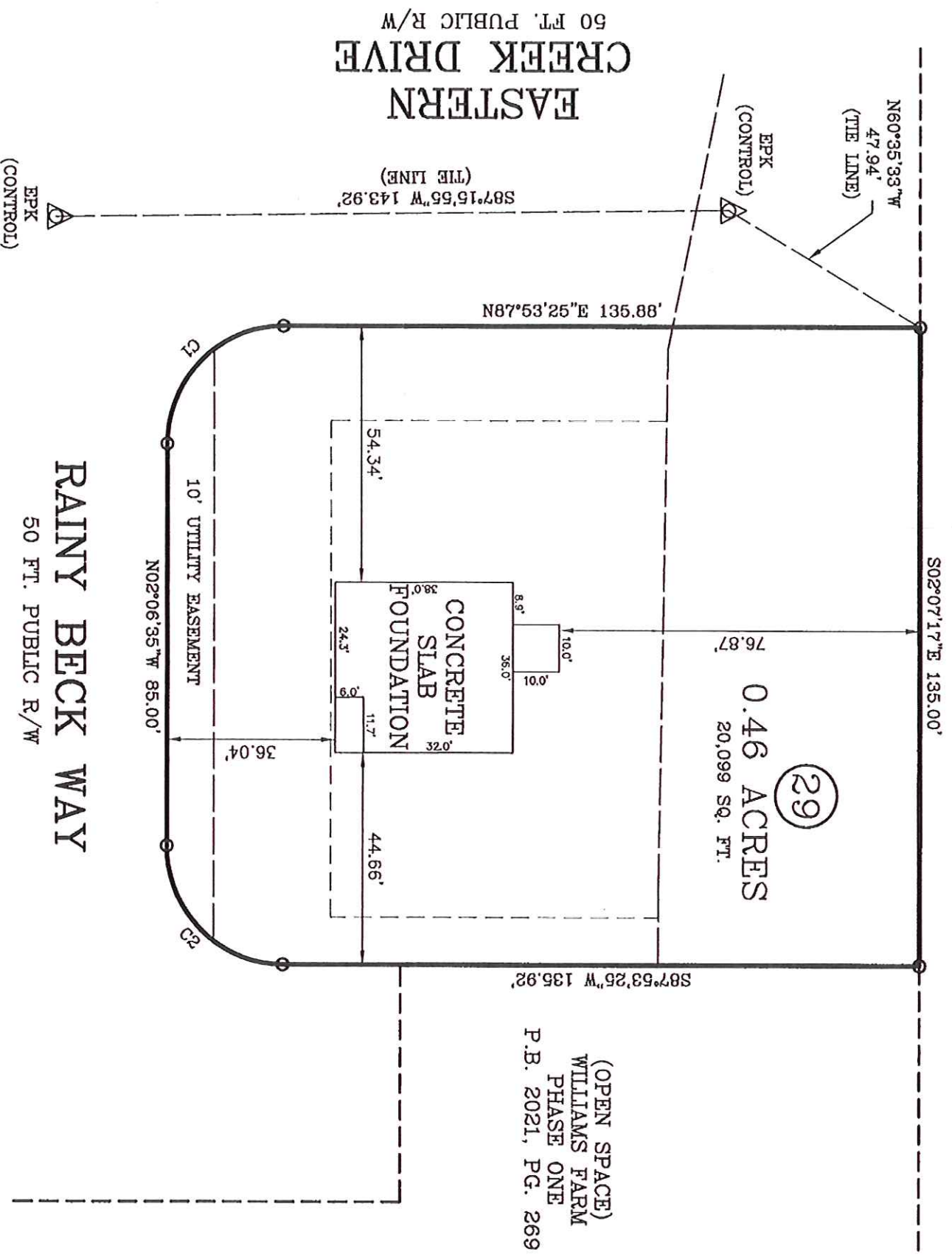

SURVEY FOR: JSJ BUILDERS
ADDRESS: RAINY BECK WAY
CITY OF: ERWIN, NC
COUNTY OF: HARNETT



Larry King & Associates, R.L.S., P.A.
P.O. Box 53787
1333 Morganton Road, Suite 201
Fayetteville, NC 28305
Phone: (910)483-4300
Fax: (910)483-4052
www.LKanda.com
NC Firm License C-0887

FOUNDATION SURVEY

TOWNSHIP OF: STEWARTS CREEK
DATE: MARCH 4TH, 2022
SCALE: 1" = 30'
REFERENCE: LOT 29
WILLIAMS FARM
PHASE ONE
P.B. 2021, PG. 269

"I certify that this map was drawn under my supervision from an actual survey made under my supervision (deed description recorded in PG# 1306, 2021, Page 269 or other reference source as shown); that the boundaries not surveyed are indicated as drawn from information in Book and page as referenced above that the ratio of precision or positional accuracy is 1:10,000; and that this map meets the requirements of The Standards of Practice for Land Surveying in North Carolina (21 NCAC 56.1600)."

W. Larry King
W. Larry King, Professional Land Surveyor L-1339