

CURVE TABLE				
CURVE	LENGTH	RADIUS	BEARING	CHORD
C1	95.38'	205.00'	N78°46'50"W	94.52'

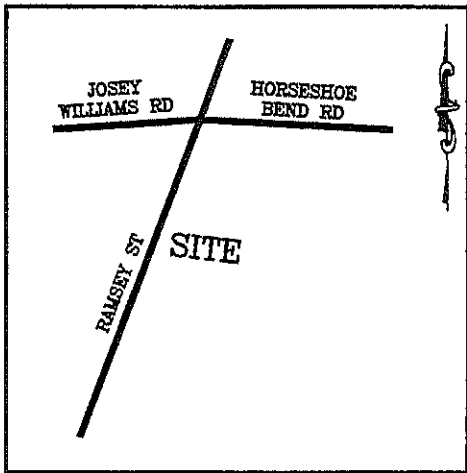

VICINITY MAP  
(NO SCALE)

**LEGEND**

- DENOTES IRON PIPE OR BREAK IN LINE
- △ DENOTES CONTROL CORNER
- BG BELOW GROUND    REC RECORDED
- AG ABOVE GROUND    MEAS MEASURED
- EPK EXISTING PK NAIL
- EIR EXISTING IRON REBAR
- SIR SET REBAR

NOTE - 1/2" IRON REBAR SET FLUSH W/ THE GROUND AT ALL PROPERTY CORNERS UNLESS OTHERWISE NOTED.

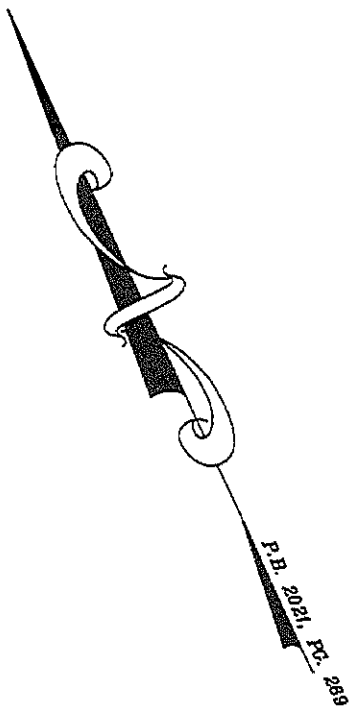
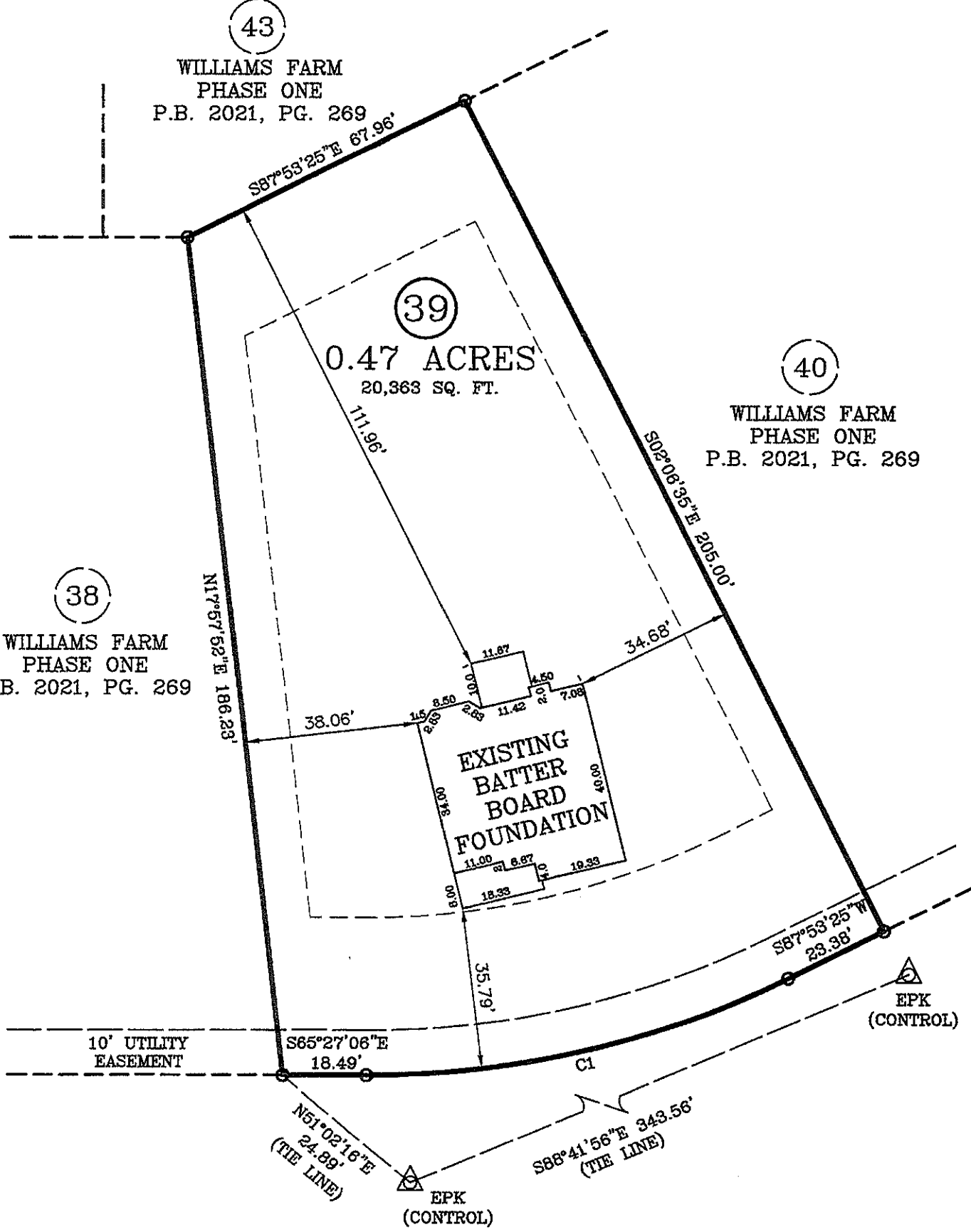

## GLENMONT CREEK PLACE

50 FT. PUBLIC R/W

### FOUNDATION SURVEY

SURVEY FOR: JSJ BUILDERS  
 ADDRESS: GLENMONT CREEK PLACE  
 CITY OF: ERWIN, NC  
 COUNTY OF: HARNETT

TOWNSHIP OF: STEWARTS CREEK  
 DATE: JANUARY 17TH, 2022  
 SCALE: 1" = 30'  
 REFERENCE: LOT 39  
 WILLIAMS FARM  
 PHASE ONE  
 P.B. 2021, PG. 269

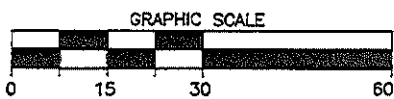

**Larry King & Associates, R.L.S., P.A.**

P.O. Box 53787  
 1333 Morganton Road, Suite 201  
 Fayetteville, NC 28305  
 Phone: (910)483-4300  
 Fax: (910)483-4052  
 www.LKandA.com  
 NC Firm License C-0887

"I certify that this map was drawn under my supervision from an actual survey made under my supervision (deed description recorded in Plat Book 2021, Page 269-50 or other reference source as shown); that the boundaries not surveyed are indicated as drawn from information in Book and page as referenced above that the ratio of precision or positional accuracy is > 1:10,000; and that this map meets the requirements of The Standards of Practice for Land Surveying in North Carolina (21 NCAC 56.1600)."

*W. Larry King*  
 W. Larry King, Professional Land Surveyor L-1339

