

VICINITY MAP  
(NO SCALE)

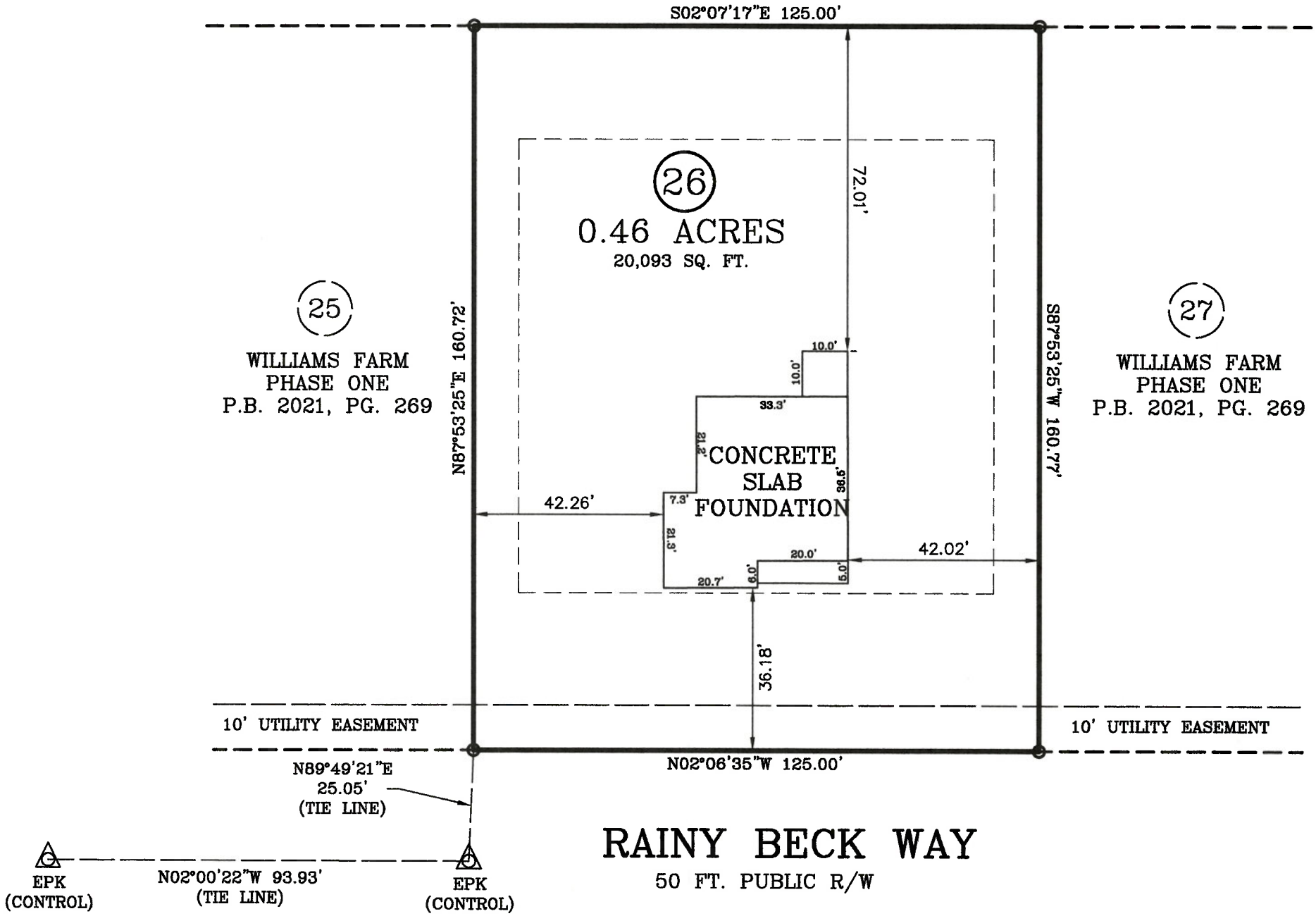

LEGEND			
○	DENOTES IRON PIPE OR BREAK IN LINE		
△	DENOTES CONTROL CORNER		
BG	BELOW GROUND	REC	RECORDED
AG	ABOVE GROUND	MEAS	MEASURED
EPK	EXISTING PK NAIL		
EIR	EXISTING IRON REBAR		
SIR	SET REBAR		
NOTE - 1/2" IRON REBAR SET FLUSH W/ THE GROUND AT ALL PROPERTY CORNERS UNLESS OTHERWISE NOTED.			

N/F  
RSK FAMILY PROPERTIES, LLC  
D.B. 2230, PG. 742  
P.B. 2015, PG. 137



FOUNDATION SURVEY

SURVEY FOR: JSJ BUILDERS  
ADDRESS: RAINY BECK WAY  
CITY OF: ERWIN, NC  
COUNTY OF: HARNETT

TOWNSHIP OF: STEWARTS CREEK  
DATE: FEBRUARY 15TH, 2022  
SCALE: 1" = 30'  
REFERENCE: LOT 26  
WILLIAMS FARM  
PHASE ONE  
P.B. 2021, PG. 269

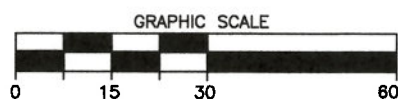

**Larry King & Associates, R.L.S., P.A.**  
P.O. Box 53787  
1333 Morganton Road, Suite 201  
Fayetteville, NC 28305  
Phone: (910) 483-4300  
Fax: (910) 483-4052  
www.LKandA.com  
NC Firm License C-0887



"I certify that this map was drawn under my supervision from an actual survey made under my supervision (deed description recorded in Plat Book 20217, Page 269 or other reference source as shown); that the boundaries not surveyed are indicated as drawn from information in Book and page as referenced above that the ratio of precision or positional accuracy is > 1:10,000; and that this map meets the requirements of The Standards of Practice for Land Surveying in North Carolina (21 NCAC 56. 1600)."

*W. Larry King* PLS 1339  
2-15-22  
W. Larry King, Professional Land Surveyor L-1339