

VICINITY MAP
(NO SCALE)

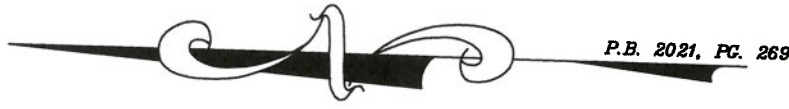

LEGEND			
○	DENOTES IRON PIPE OR BREAK IN LINE		
△	DENOTES CONTROL CORNER		
BG	BELOW GROUND	REC	RECORDED
AG	ABOVE GROUND	MEAS	MEASURED
EPK	EXISTING PK NAIL		
EIR	EXISTING IRON REBAR		
SIR	SET REBAR		
NOTE - 1/2" IRON REBAR SET FLUSH W/ THE GROUND AT ALL PROPERTY CORNERS UNLESS OTHERWISE NOTED.			

N/F
RSK FAMILY PROPERTIES, LLC
D.B. 2230, PG. 742
P.B. 2015, PG. 137

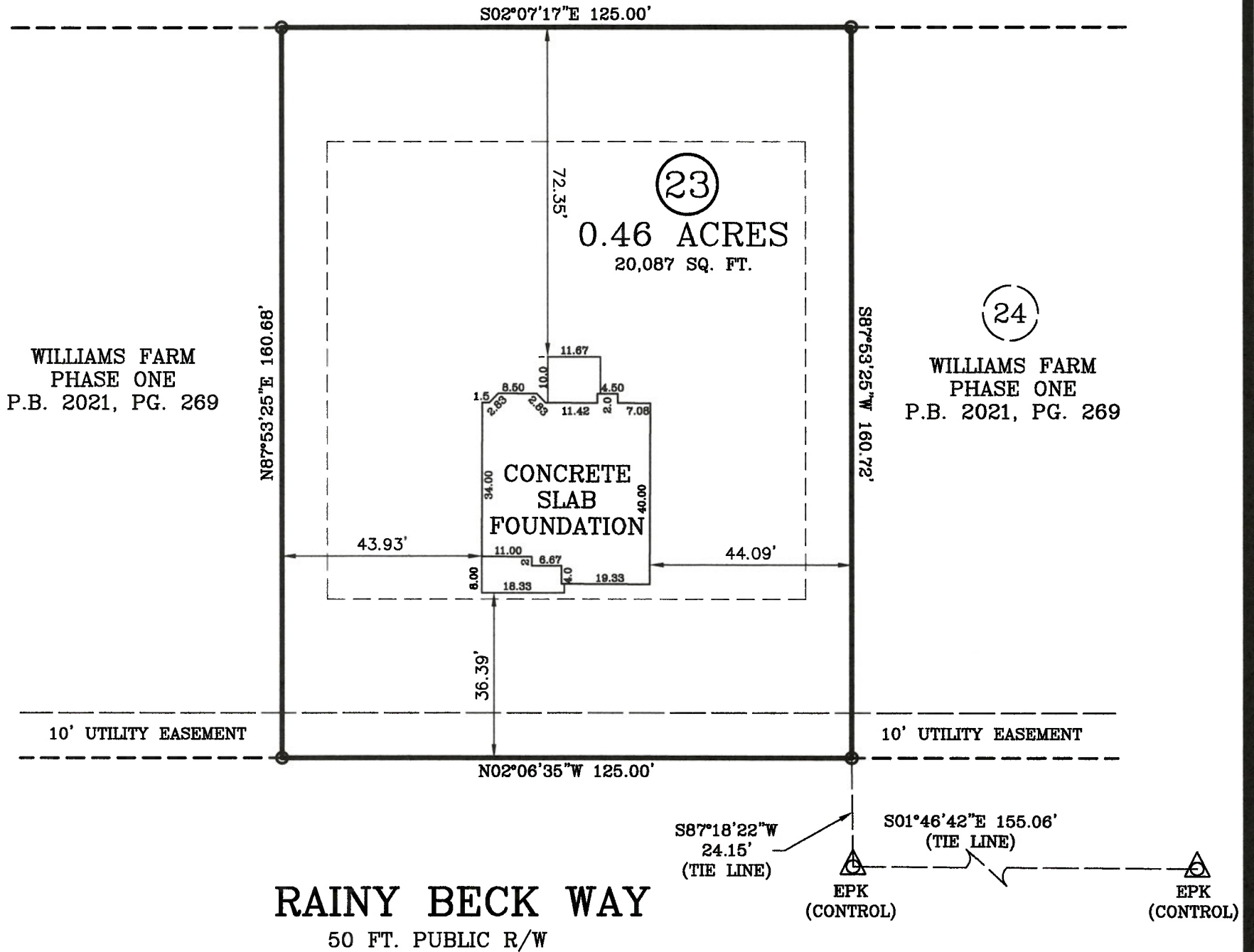

FOUNDATION SURVEY

SURVEY FOR: JSJ BUILDERS
ADDRESS: RAINY BECK WAY
CITY OF: ERWIN, NC
COUNTY OF: HARNETT

TOWNSHIP OF: STEWARTS CREEK
DATE: FEBRUARY 15TH, 2022
SCALE: 1" = 30'
REFERENCE: LOT 23
WILLIAMS FARM
PHASE ONE
P.B. 2021, PG. 269



"I certify that this map was drawn under my supervision from an actual survey made under my supervision (deed description recorded in Plat Book 20217, Page 269 or other reference source as shown); that the boundaries not surveyed are indicated as drawn from information in Book and page as referenced above that the ratio of precision or positional accuracy is > 1:10,000; and that this map meets the requirements of The Standards of Practice for Land Surveying in North Carolina (21 NCAC 56. 1600)."

Larry King & Associates, R.L.S., P.A.
P.O. Box 53787
1333 Morganton Road, Suite 201
Fayetteville, NC 28305
Phone: (910)483-4300
Fax: (910)483-4052
www.LKandA.com
NC Firm License C-0887

W. Larry King
2-25-22
PLS 1339
W. Larry King, Professional Land Surveyor L-1339