

VICINITY MAP
(NO SCALE)

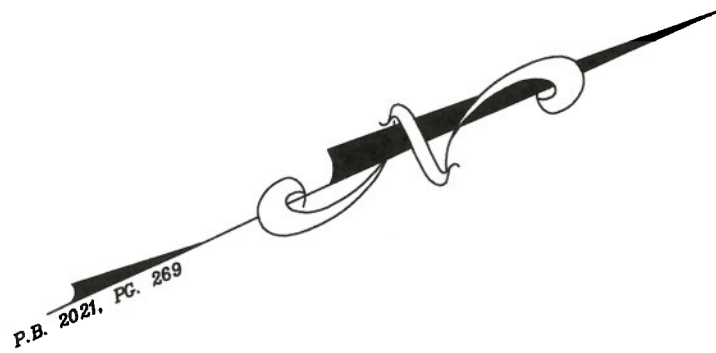

| LEGEND | |
|--|------------------------------------|
| ○ | DENOTES IRON PIPE OR BREAK IN LINE |
| △ | DENOTES CONTROL CORNER |
| BG | BELOW GROUND REC RECORDED |
| AG | ABOVE GROUND MEAS MEASURED |
| EPK | EXISTING PK NAIL |
| EIR | EXISTING IRON REBAR |
| SIR | SET REBAR |
| NOTE - 1/2" IRON REBAR SET FLUSH W/ THE GROUND AT ALL PROPERTY CORNERS UNLESS OTHERWISE NOTED. | |

U.S. 401 SOUTH
100 FT. PUBLIC R/W

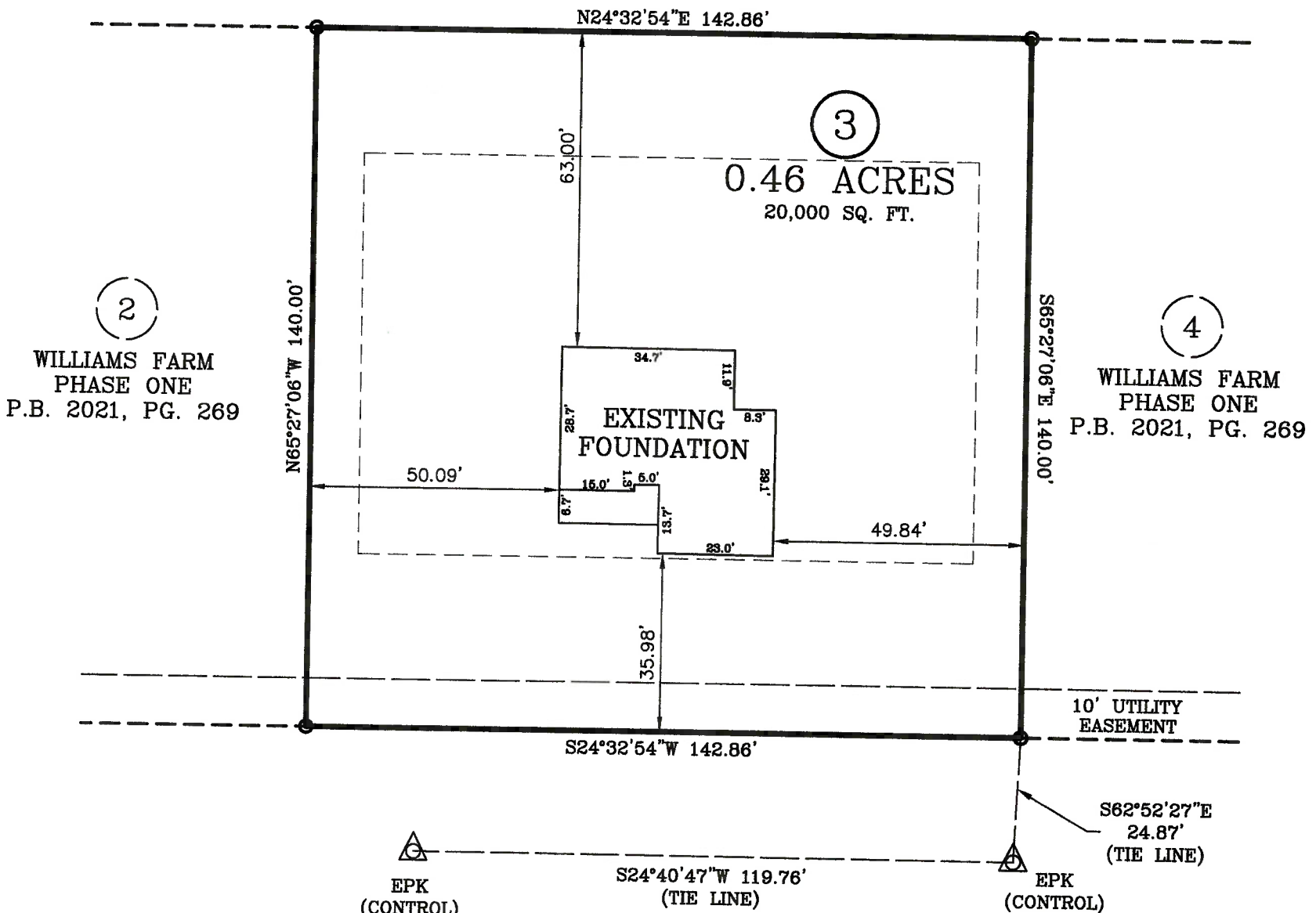

WILD STREAM COURT
50 FT. PUBLIC R/W

FOUNDATION SURVEY

SURVEY FOR: JSJ BUILDERS
ADDRESS: WILD STREAM COURT
CITY OF: ERWIN, NC
COUNTY OF: HARNETT

TOWNSHIP OF: STEWARTS CREEK
DATE: DECEMBER 13TH, 2021
SCALE: 1" = 30'
REFERENCE: LOT 3
WILLIAMS FARM
PHASE ONE
P.B. 2021, PG. 269



Larry King & Associates, R.L.S., P.A.
P.O. Box 53787
1333 Morganton Road, Suite 201
Fayetteville, NC 28305
Phone: (910)483-4300
Fax: (910)483-4052
www.LKandA.com
NC Firm License C-0887

"I certify that this map was drawn under my supervision from an actual survey made under my supervision (deed description recorded in Plat Book 2021, Page 269 or other reference source as shown); that the boundaries not surveyed are indicated as drawn from information in Book and page as referenced above that the ratio of precision or positional accuracy is > 1:10,000; and that this map meets the requirements of The Standards of Practice for Land Surveying in North Carolina (21 NCAC 56. 1600)."

12-14-21
W. Larry King PLS 1339
W. Larry King, Professional Land Surveyor L-1339

K:\esdk\proj\JSJ BUILDERS\WILLIAMS FARM\LOT 3\dwg\LOT 3 - FOUNDATION.dwg, 12/13/2021 12:25:36 PM, tanderson, 1:30