

P.B. 2021, PG. 269

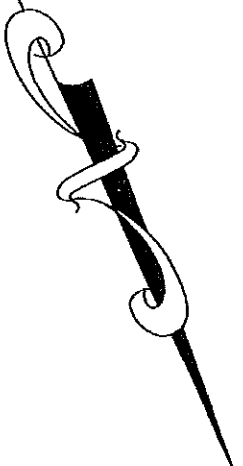

NOTE : CONTRACTOR TO VERIFY ALL BUILDING SETBACKS PRIOR TO CONSTRUCTION.

VICINITY MAP
(NO SCALE)

U.S. 401 SOUTH
100 FT. PUBLIC R/W

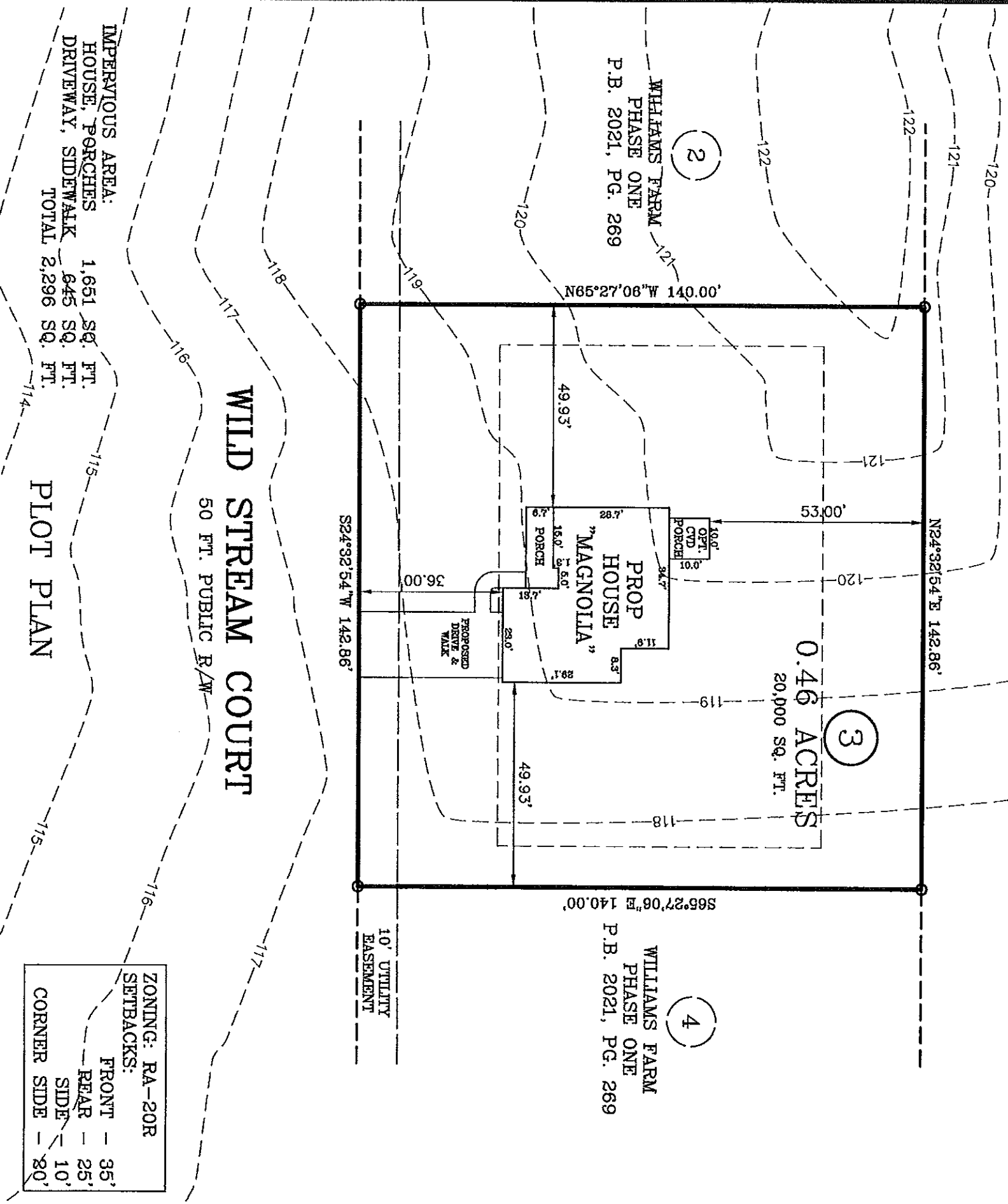

| |
|-------------------|
| ZONING: RA-20R |
| SETBACKS: |
| FRONT - 35' |
| REAR - 25' |
| SIDE - 10' |
| CORNER SIDE - 20' |

IMPERVIOUS AREA:
HOUSE, PORCHES 1,651 SQ. FT.
DRIVEWAY, SIDEWALK 645 SQ. FT.
TOTAL 2,296 SQ. FT.

PLOT PLAN FOR: JSJ BUILDERS
ADDRESS: WILD STREAM COURT
CITY OF: ERWIN, NC
COUNTY OF: HARNETT

TOWNSHIP OF: STEWARTS CREEK
DATE: JULY 19TH, 2021
SCALE: 1" = 30'



W. Larry King
W. LARRY KING, PLS - L-1339

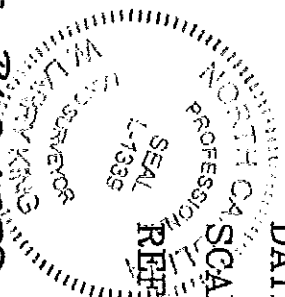

Larry King & Associates, R.L.S., P.A.

P.O. Box 53787
1333 Morganton Road, Suite 201
Fayetteville, NC 28305
Phone: (910) 483-4300
Fax: (910) 483-4052
www.lkanda.com
NC Firm License C-0887

I, W. LARRY KING, CERTIFY THAT THIS MAP IS FOR THE PURPOSE OF PERMITTING ONLY. IT IS NOT A SURVEY AND NO RELIANCE MAY BE PLACED ON ITS ACCURACY. THE STRUCTURE SHOWN ON THIS PLOT PLAN IS PLACED ACCORDING TO THE INSTRUCTIONS AND SETBACKS SHOULD BE VERIFIED FOR COMPLIANCE WITH ZONING AND COVENANTS.

THIS MAP CAN NOT BE USED FOR RECORDATION OR ATTACHED TO A DEED TO BE RECORDED. THIS MAP IS NOT DRAWN IN ACCORDANCE WITH GS 47-30.

THE BOUNDARY AND LOT INFORMATION SHOWN ON THIS MAP IS TAKEN FROM THAT DOCUMENT DESCRIBED IN THE REFERENCE LINE SHOWN HEREON. THIS INFORMATION SHOULD BE CONFIRMED AS THE MOST CURRENT FOR THIS PROPERTY BEFORE ISSUANCE OF PERMITS OR COMMENCEMENT OF CONSTRUCTION. NO TITLE SEARCH WAS PERFORMED ON THIS PROPERTY BY THIS SURVEYOR.