

I, MICHAEL P. GRIFFIN, certify that under my direction and supervision this map was drawn from an actual field survey; that the error of closure of the survey as calculated by coordinates is 1: 10,000+; that the area shown hereon was calculated by coordinates.

Witness my hand and seal this 13TH day of JANUARY 2022.

BK 2021 PG 269-270  
HARNETT CO. REGISTRY



N/F  
RSK FAMILY PROPERTIES LLC  
DB 2230 PG 742  
PB 2015 PG 137

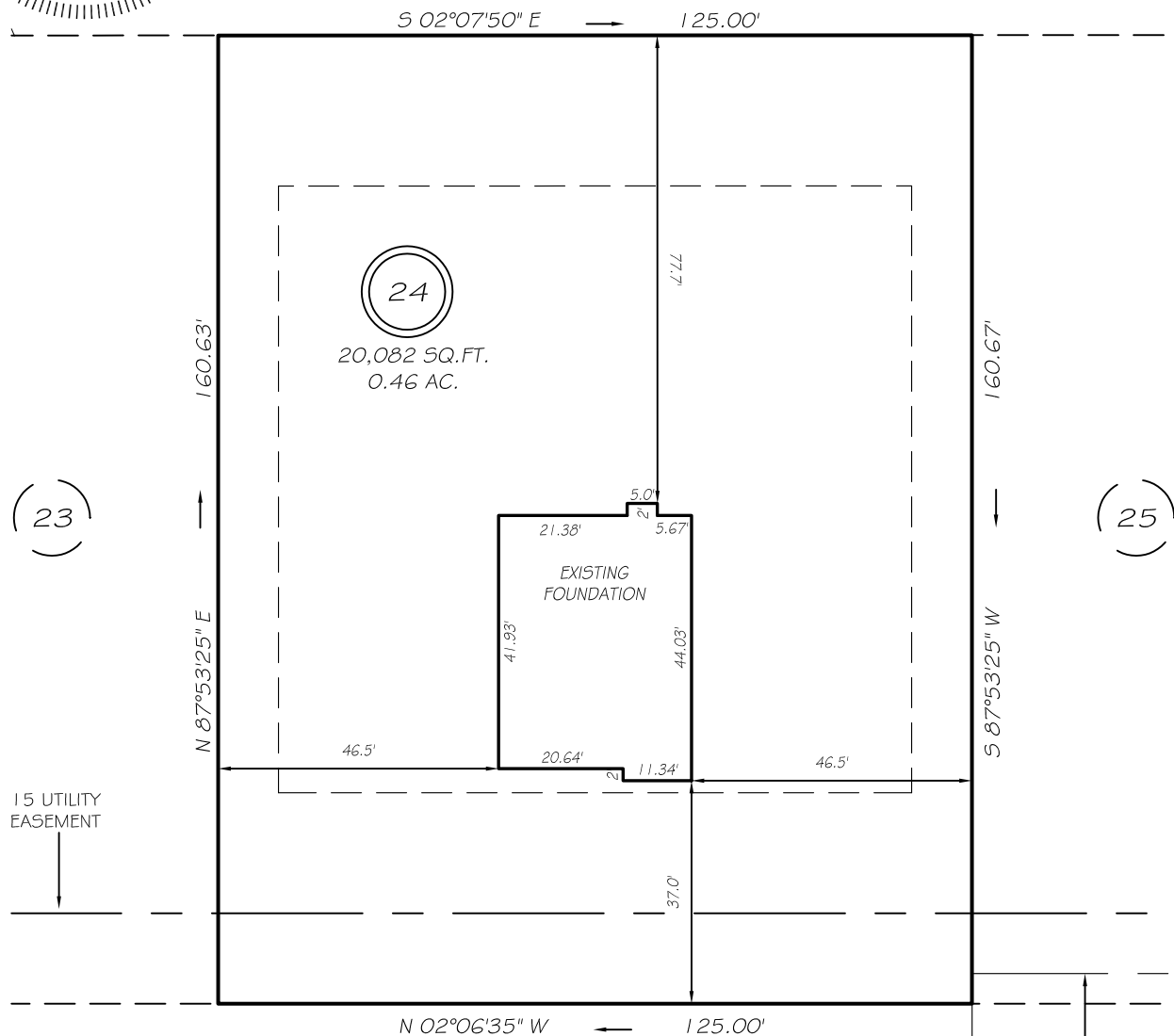

N 02°06'35" W ← 125.00'

60' ACCESS EASEMENT

RAINY BECK WAY

50' PUBLIC R/W & UTILITY ACCESS

SETBACKS

FRONT	35'
REAR	25'
SIDE	10'
CORNER SIDE	20'

LEGEND

THIS PROPERTY IS NOT LOCATED  
IN THE 100 YEAR FLOOD ZONE.

EIP	EXISTING IRON PIPE	FES	FLARED END SECTION
IPS	IRON PIPE SET	WM	WATER METER
RAW	RIGHT OF WAY	CO	CLEAN OUT
N/F	NOW OR FORMERLY	FH	FIRE HYDRANT
EIS	EXISTING IRON STAKE	CB	CATCH BASIN

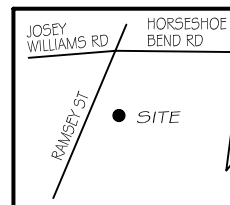

GRIFFIN LAND SURVEYING, INC.

P. O. BOX 148  
FUQUAY-VARINA, NC 27526  
(919) - 567 - 1963

FOUNDATION SURVEY

FOR

H & H HOMES

WILLIAMS FARM

LOT 24

RAINY BECK WAY

NORTH CAROLINA

HARNETT CO. STEWART'S CREEK TOWNSHIP

DRAWN BY KDF

DATE 1/13/22

CHECKED BY MPG

SCALE 1" = 30'