

I, MICHAEL P. GRIFFIN, certify that under my direction and supervision this map was drawn from an actual field survey; that the error of closure of the survey as calculated by coordinates is 1: 10,000+; that the area shown hereon was calculated by coordinates.

Witness my hand and seal this 21ST day of JUNE 2022.

BK 2021 PG 269-270
HARNETT CO. REGISTRY



N/F
RSK FAMILY PROPERTIES LLC
DB 2230 PG 742
PB 2015 PG 137

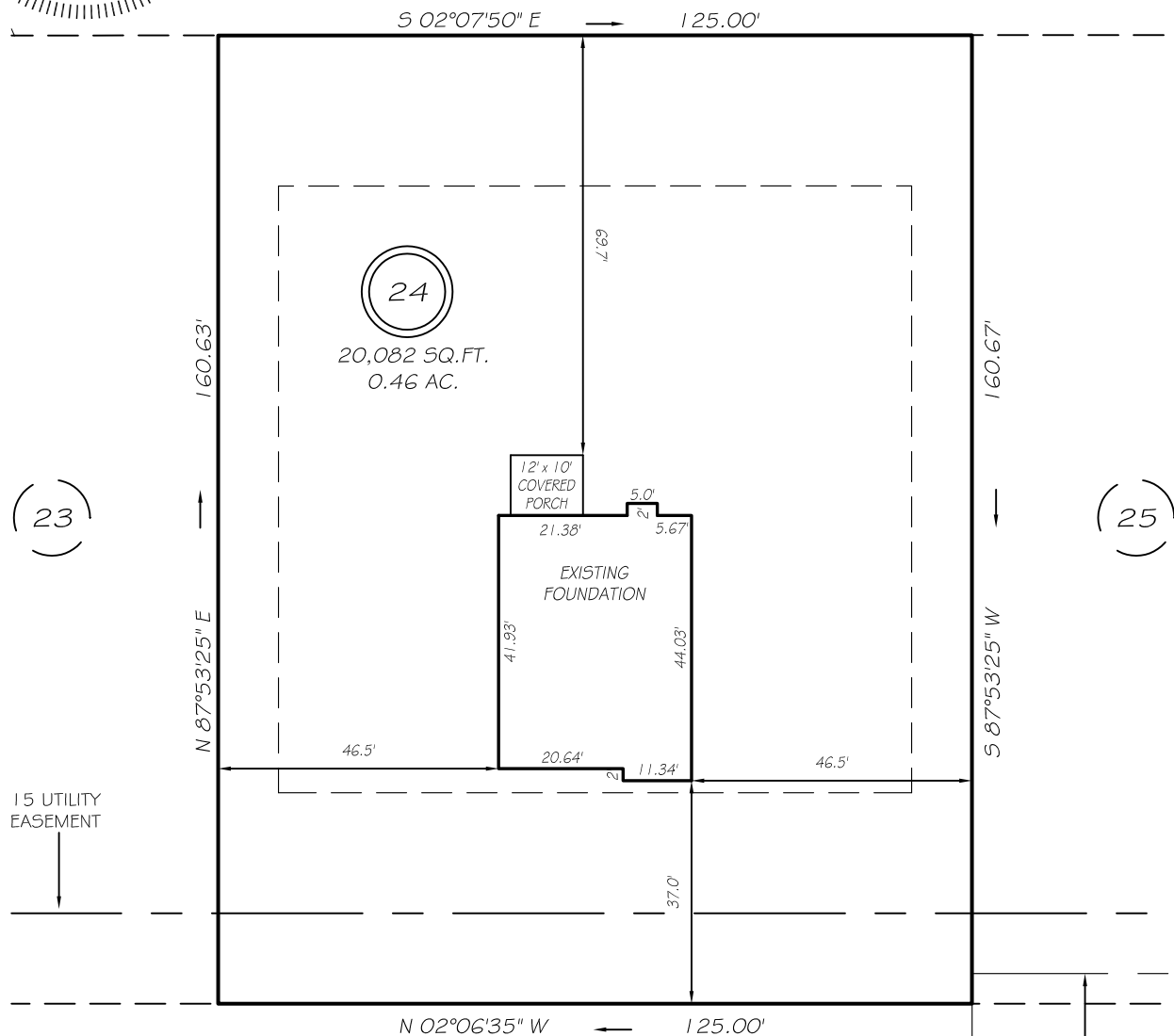

N 02°06'35" W ← 125.00'

RAINY BECK WAY
50' PUBLIC R/W & UTILITY ACCESS

60' ACCESS EASEMENT

SETBACKS

FRONT 35'
REAR 25'
SIDE 10'
CORNER SIDE 20'

LEGEND

- | | | | |
|-----|---------------------|-----|--------------------|
| EIP | EXISTING IRON PIPE | FES | FLARED END SECTION |
| IPS | IRON PIPE SET | WM | WATER METER |
| RAW | RIGHT OF WAY | CO | CLEAN OUT |
| N/F | NOW OR FORMERLY | FH | FIRE HYDRANT |
| EIS | EXISTING IRON STAKE | CB | CATCH BASIN |

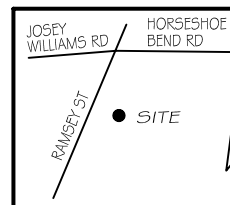

THIS PROPERTY IS NOT LOCATED
IN THE 100 YEAR FLOOD ZONE.



GRIFFIN LAND SURVEYING, INC.

P. O. BOX 148
FUQUAY-VARINA, NC 27526
(919) - 567 - 1963

FOUNDATION SURVEY

FOR

H & H HOMES

WILLIAMS FARM

LOT 24

RAINY BECK WAY
NORTH CAROLINA

HARNETT CO. STEWART'S CREEK TOWNSHIP

DRAWN BY KDF

DATE 6/21/22

CHECKED BY MPG

SCALE 1" = 30'