

# Harnett County Department of Public Health

## Improvement Permit

A building permit cannot be issued with only an Improvement Permit

ISSUED TO: MY HOMES LLC  
 NEW  REPAIR  EXPANSION  71'x56'  
 Type of Structure: 4-BEDROOM 64'x54' SFD  
 Proposed Wastewater System Type: 25% REDUCTION SFS  
 Projected Daily Flow: 486 GPD  
 Number of bedrooms: 4 Number of Occupants: 8 max  
 Basement  Yes  No  
 Pump Required:  Yes  No  May be required based on final location and elevations of facilities  
 Type of Water Supply:  Community  Public  Well Distance from well NA feet  
 Permit conditions: \_\_\_\_\_

PROPERTY LOCATION: 98 CROWNVIEW LN. (HODGES CHAPEL RD)  
 SUBDIVISION: CROWNVIEW MEADOWS LOT # 7  
 Site Improvements required prior to Construction Authorization Issuance: \_\_\_\_\_

Authorized State Agent: [Signature] Date: 03/01/2022  
02/10/19/2021 SEE ATTACHED SITE SKETCH

The issuance of this permit by the Health Department in no way guarantees the issuance of other permits. The permit holder is responsible for checking with appropriate governing bodies in meeting their requirements. This site is subject to revocation if the site plan, plat, or the intended use changes. The Improvement Permit shall not be affected by a change in ownership of the site. This permit is subject to compliance with the provisions of the Laws and Rules for Sewage Treatment and Disposal and to conditions of this permit.

## Construction Authorization

(Required for Building Permit)

The construction and installation requirements of Rules .1950, .1952, .1954, .1955, .1956, .1957, .1958, and .1959 are incorporated by references into this permit and shall be met. Systems shall be installed in accordance with the attached system layout.

ISSUED TO: MY HOMES LLC PROPERTY LOCATION: 98 CROWNVIEW LN. (HODGES CHAPEL RD)  
 SUBDIVISION: CROWNVIEW MEADOWS LOT # 7  
 Facility Type: 4-BR 64'x54' SFD  New  Expansion  Repair  
 Basement?  Yes  No Basement Fixtures?  Yes  No  
 Type of Wastewater System\*\* PUMP TO 25% REDUCTION SFS (Initial) Wastewater Flow: 486 GPD  
 (See note below, if applicable  PUMP TO 25% REDUCTION (Repair))

**Installation Requirements/Conditions**  
 Septic Tank Size 1250 gallons  
 Pump Tank Size 1250 gallons  
 Number of trenches 3  
 Exact length of each trench 100 feet  
 Trench Spacing: 9 Feet on Center  
 Trenches shall be installed on contour at a  
 Maximum Trench Depth of: 24 inches  
 (Trench bottoms shall be level to +/-1/4" in all directions)  
 Soil Cover: 12 inches  
 (Maximum soil cover shall not exceed 36" above the trench bottom)  
 Pump Requirements: \_\_\_\_\_ ft. TDH vs. \_\_\_\_\_ GPM  
 Aggregate Depth: NA inches below pipe  
NA inches above pipe  
NA inches total  
 Conditions: PUMP TO MEDIUM D-BOX EQUAL DISTRIBUTION

**WATER LINES (INCLUDING IRRIGATION) MUST BE 10FT. FROM ANY PART OF SEPTIC SYSTEM OR REPAIR AREA.  
 NO UTILITIES ALLOWED IN INITIAL OR REPAIR DRAIN FIELD AREA.**

\*\*If applicable: I understand the system type specified is different from the type specified on the application. I accept the specifications of this permit.

Owner/Legal Representative Signature: \_\_\_\_\_ Date: \_\_\_\_\_

This Construction Authorization is subject to revocation if the site plan, plat, or the intended use changes. The Construction Authorization shall not be transferred when there is a change in ownership of the site. This Construction Authorization is subject to compliance with the provisions of the Laws and Rules for Sewage Treatment and Disposal and to the conditions of this permit. SEE ATTACHED SITE SKETCH

Authorized State Agent: [Signature] Date: 03/01/2022  
ANDREW WASH Construction Authorization Expiration Date: 03/01/2027

Application # SFD2109-0064R

### Harnett County Department of Public Health Site Sketch

Property Location: 98 CROWNVIEW LN. (HODGES CHAPEL RD. - 521709)

Issued To: MY HOMES LLC Subdivision CROWNVIEW MEADOWS Lot # 7

Authorized State Agent: *[Signature]*  
ANDREW COLEMAN

Date: 10/14/2021  
03/01/2022

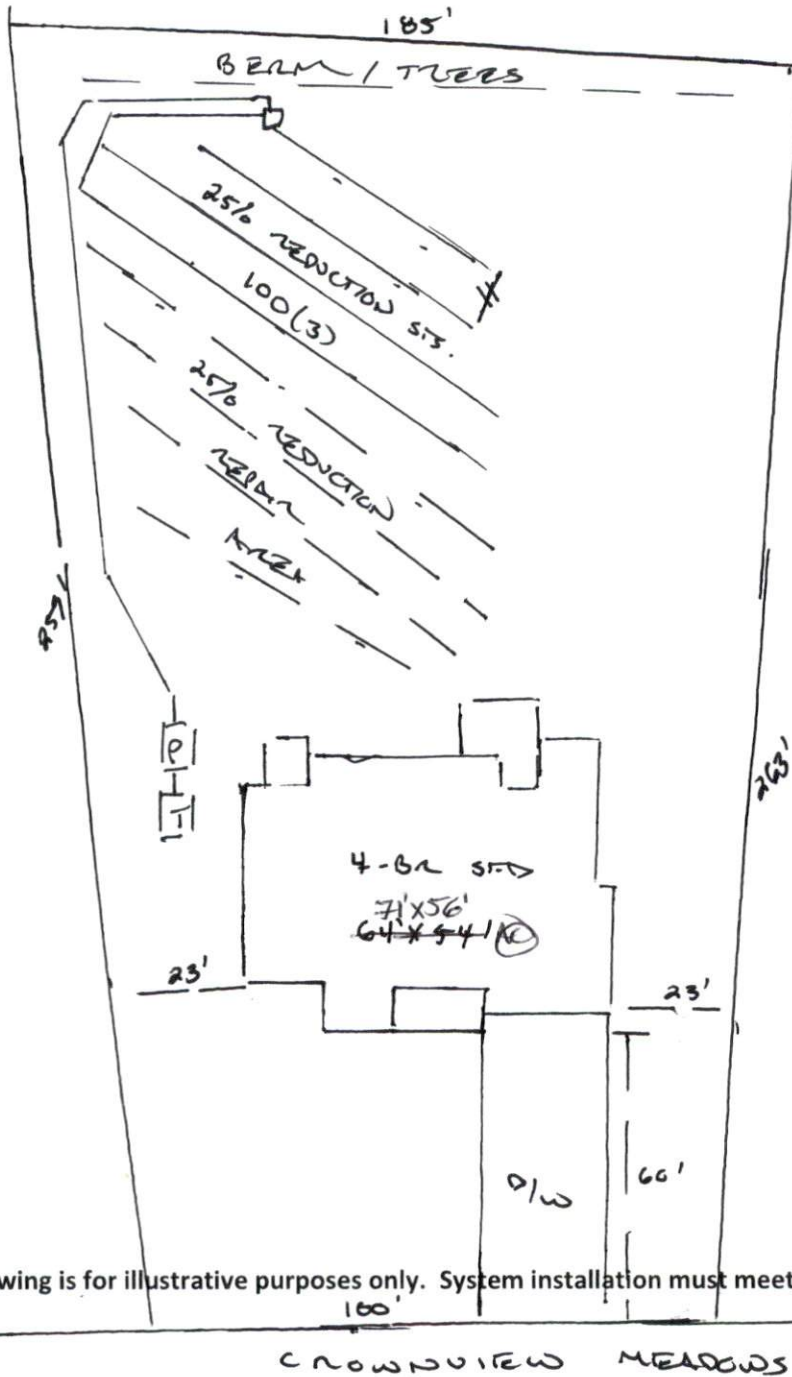

- \* PUMP TO MEDIUM D-BOX  
EQUAL DISTRIBUTION
- \* ENTIRE BACK YARD  
AVAILABLE BASED ON  
DESIRED LOCATION  
[GRANTED SETBACKS]
- \* STEPDOWN ALLOWED TO  
MAXIMIZE SPACE

This drawing is for illustrative purposes only. System installation must meet all pertinent laws, rules, and regulations.