

Harnett County Department of Public Health Improvement Permit

A building permit cannot be issued with only an Improvement Permit

821709

ISSUED TO: MY HOMES LLC PROPERTY LOCATION: 98 CROWNVIEW LN. (HODGES CHAPEL RD.)
 SUBDIVISION: CROWNVIEW MEADOWS LOT # 7

NEW REPAIR EXPANSION
 Type of Structure: 4-BEDROOM 64'X54' SFD
 Proposed Wastewater System Type: 25% REDUCTION SIS
 Projected Daily Flow: 486 GPD
 Number of bedrooms: 4 Number of Occupants: 8 max
 Basement Yes No
 Pump Required: Yes No May be required based on final location and elevations of facilities
 Type of Water Supply: Community Public Well Distance from well NA feet
 Permit conditions: _____ Permit valid for: Five years No expiration

Authorized State Agent: [Signature] Date: 10/19/2021 SEE ATTACHED SITE SKETCH

The issuance of this permit by the Health Department in no way guarantees the issuance of other permits. The permit holder is responsible for checking with appropriate governing bodies in meeting their requirements. This site is subject to revocation if the site plan, plat, or the intended use changes. The Improvement Permit shall not be affected by a change in ownership of the site. This permit is subject to compliance with the provisions of the Laws and Rules for Sewage Treatment and Disposal and to conditions of this permit.

Construction Authorization (Required for Building Permit)

The construction and installation requirements of Rules .1950, .1952, .1954, .1955, .1956, .1957, .1958, and .1959 are incorporated by references into this permit and shall be met. Systems shall be installed in accordance with the attached system layout.

ISSUED TO: MY HOMES LLC PROPERTY LOCATION: 98 CROWNVIEW LN. (HODGES CHAPEL RD.)
 SUBDIVISION: CROWNVIEW MEADOWS LOT # 7

Facility Type: 4-BL 64'X54' SFD New Expansion Repair
 Basement? Yes No Basement Fixtures? Yes No
 Type of Wastewater System** PUMP TO 25% REDUCTION SIS (Initial) Wastewater Flow: 486 GPD
 (See note below, if applicable PUMP TO 25% REDUCTION (Repair)

Installation Requirements/Conditions

Septic Tank Size <u>1250</u> gallons	Number of trenches <u>3</u>	Trench Spacing: <u>9</u> Feet on Center
Pump Tank Size <u>1250</u> gallons	Exact length of each trench <u>100</u> feet	Soil Cover: <u>12</u> inches
	Trenches shall be installed on contour at a Maximum Trench Depth of: <u>24</u> inches (Trench bottoms shall be level to +/-1/4" in all directions)	(Maximum soil cover shall not exceed 36" above the trench bottom)

Pump Requirements: _____ ft. TDH vs. _____ GPM Aggregate Depth: NA inches below pipe
NA inches above pipe
NA inches total

Conditions: PUMP TO MEDIUM D-BOX EQUAL DISTRIBUTION

**WATER LINES (INCLUDING IRRIGATION) MUST BE 10FT. FROM ANY PART OF SEPTIC SYSTEM OR REPAIR AREA.
 NO UTILITIES ALLOWED IN INITIAL OR REPAIR DRAIN FIELD AREA.**

**If applicable: I understand the system type specified is different from the type specified on the application. I accept the specifications of this permit.

Owner/Legal Representative Signature: _____ Date: _____

This Construction Authorization is subject to revocation if the site plan, plat, or the intended use changes. The Construction Authorization shall not be transferred when there is a change in ownership of the site. This Construction Authorization is subject to compliance with the provisions of the Laws and Rules for Sewage Treatment and Disposal and to the conditions of this permit. SEE ATTACHED SITE SKETCH

Authorized State Agent: [Signature] Date: 10/19/2021
ANDREW COLVIN Construction Authorization Expiration Date: 10/19/2026

Application # SFD2109-0064

Harnett County Department of Public Health Site Sketch

Property Location: 98 CROWNVIEW LN. (HODGES CHAPEL RD. - SR 1709)

Issued To: MY HOMES LLC Subdivision CROWNVIEW MEADOWS Lot # 7

Authorized State Agent: *[Signature]* Date: 10/19/2021
ANDREW WILSON

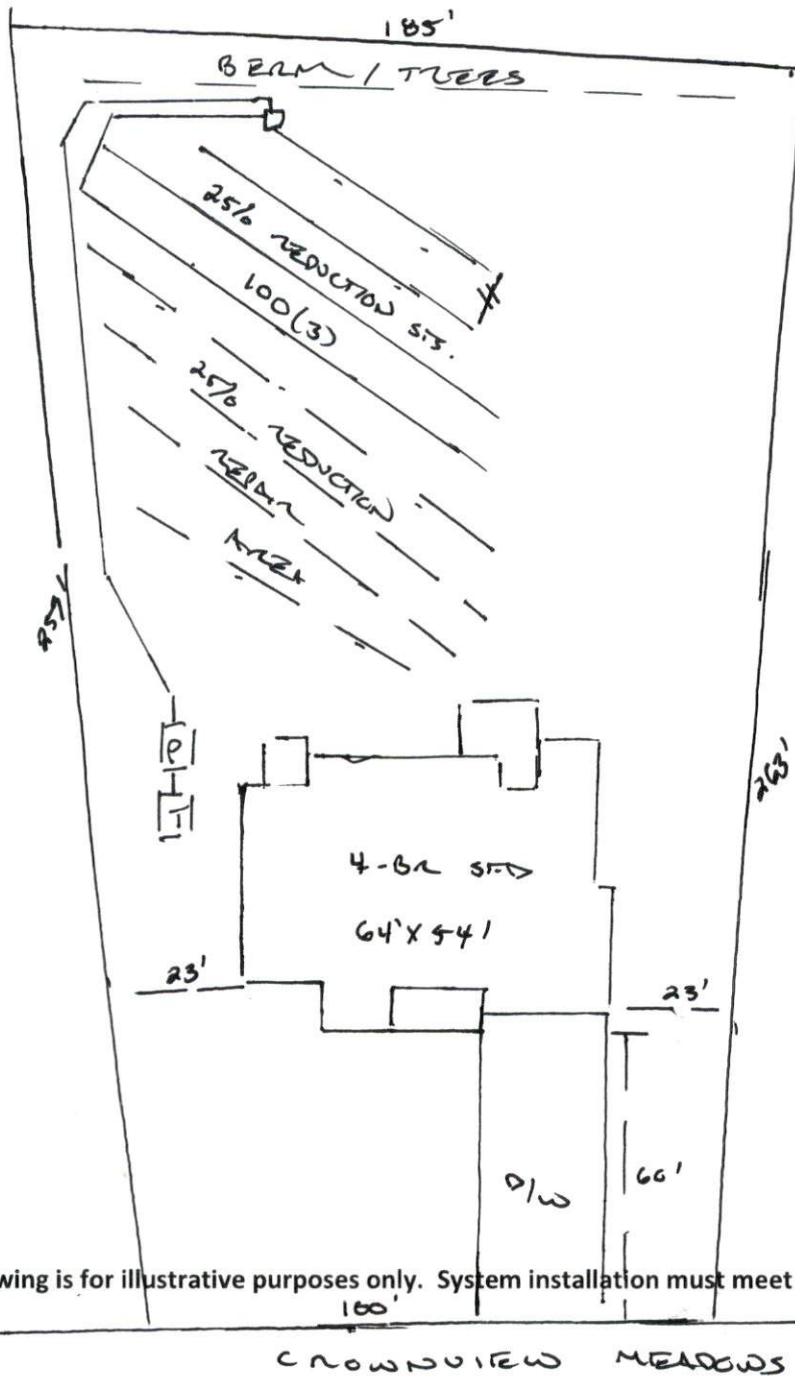

- * PUMP TO MEDIUM D-BOX
EVEN DISTRIBUTION
- * ENTIRE BACK YARD
AVAILABLE BASED ON
DESIRED LOCATION
[GRANTED SETBACKS]
- * STEPDOWN ALLOWED TO
MAXIMIZE SPACE

This drawing is for illustrative purposes only. System installation must meet all pertinent laws, rules, and regulations.