

THE INFORMATION HEREON IS SUBJECT TO THE LAND OWNER IN THIS PLAT IS WITHIN THE JURISDICTION OF HARNETT COUNTY AND THAT THIS PLAT AND ALL INFORMATION IS NOT AN OFFICIAL ACT AND THIS FURTHER ALL AREAS SHOWN IS INDICATED ON THIS PLAT.

*7/10/08* *W.R.B.*  
 NORTH-HWEST CORNER

NORTH CAROLINA, HARNETT COUNTY  
 LINDA FAYE SMITH, PLAT NO. 2002-587  
 DEED REFERENCE MAP REFERENCE  
 DEED BOOK 2373, PAGE 724 MAP NO. 2002-587  
 DEED BOOK 1130, PAGE 747 PLAT CAB.D., SLIDE 82-A



*W.R.B.*  
 W. BENNETT  
 L. - 1514

I, W. BENNETT, SURVEYOR, HEREBY CERTIFY THAT THIS PLAT IS AN ACCURATE REPRESENTATION OF THE INFORMATION FURNISHED TO ME BY THE LAND OWNER AND THAT I AM A LICENSED SURVEYOR IN THE STATE OF NORTH CAROLINA.

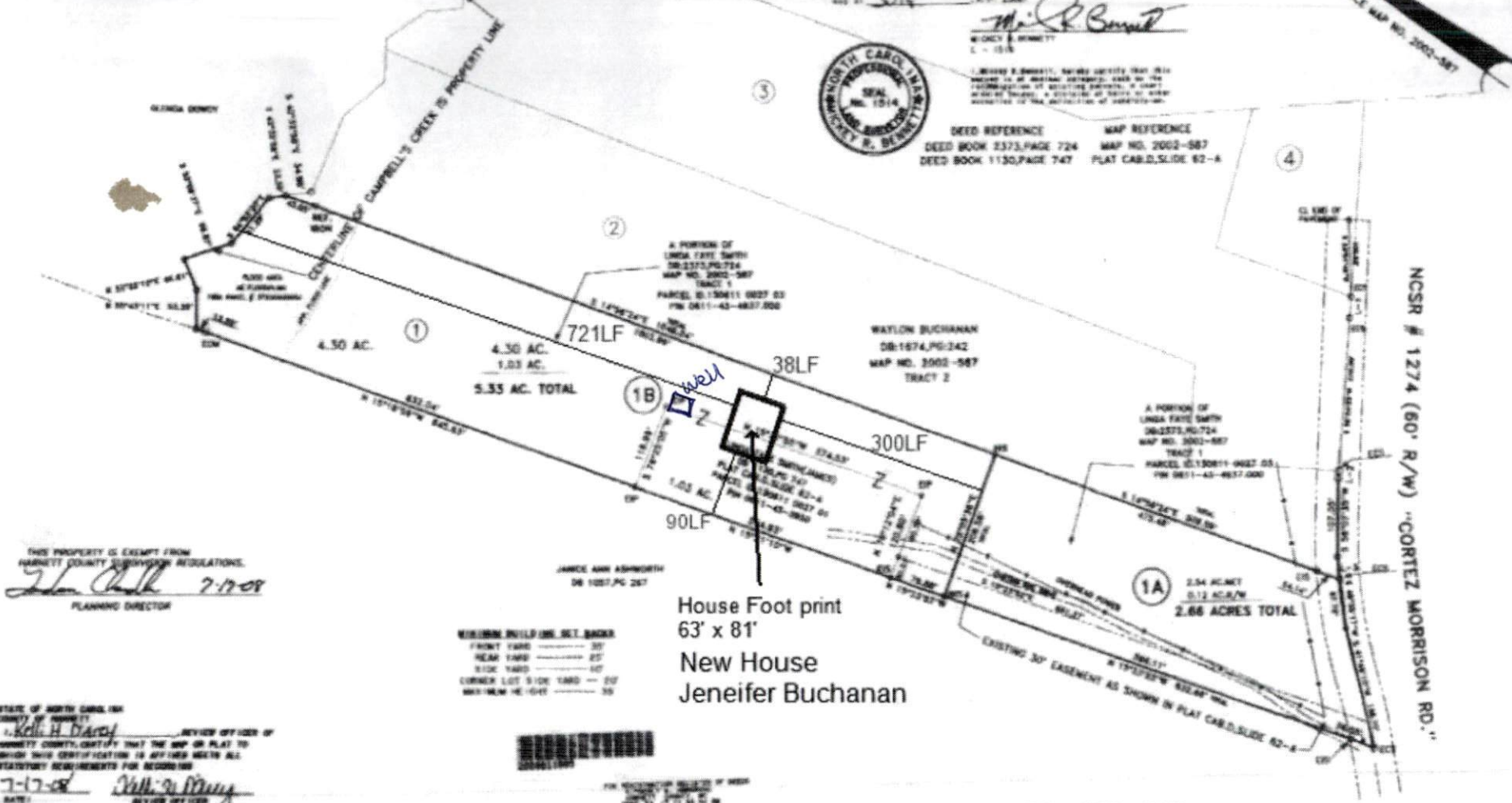

THIS PROPERTY IS EXEMPT FROM HARNETT COUNTY SUBDIVISION REGULATIONS.  
*J.L. Clark* 7-17-08  
 PLANNING DIRECTOR

MINIMUM BUILDING SET BACKS:  
 FRONT YARD ----- 30'  
 REAR YARD ----- 25'  
 SIDE YARD ----- 10'  
 CORNER LOT SIDE YARD --- 20'  
 MAX. WIND VELOCITY ----- 55'

House Foot print  
 63' x 81'  
 New House  
 Jeneifer Buchanan

STATE OF NORTH CAROLINA  
 COUNTY OF HARNETT  
 REVIEW OFFICER OF HARNETT COUNTY, CERTIFY THAT THE MAP OR PLAT TO WHICH THIS CERTIFICATION IS AFFIXED MEETS ALL STATUTORY REQUIREMENTS FOR RECORDING.  
 DATE: 7-17-08  
 REVIEW OFFICER



FOR INFORMATION RELEASED BY WRS  
 WRS SURVEYING & ENGINEERING  
 1000 W. 10TH ST. SUITE 100  
 WASHINGTON, N.C. 27583  
 (919) 853-5252

COURSE	BEARING	DISTANCE
L-1	S 89°34'20"W	28.11'
L-2	S 89°34'53"W	10.89'
L-3	S 48°30'17"W	51.25'

- LEGEND**
- LINES NOT SURVEYED
  - LINES SURVEYED
  - EXISTING ROAD
  - EXISTING CONCRETE DRIVEWAY
  - EXISTING ASPHALT DRIVEWAY
  - EXISTING P.A. LINE
  - EXISTING P.A. LINE 80'
  - EXISTING CONCRETE DRIVE
  - SIDE OF PROPERTY
  - CORNER OF LOT
  - CENTER LINE
  - NEW ROAD CENTER
  - NEW ROAD CENTER
  - EXISTING DRAINAGE SWALE
  - NEW DRAINAGE SWALE
  - CALCULATED POINT
  - EXISTING WOODEN FENCE
  - NEW WOODEN FENCE
  - EXISTING CONCRETE WALL
  - NEW CONCRETE WALL
  - EXISTING CONCRETE DRIVE
  - NEW CONCRETE DRIVE
  - EXISTING DRIVEWAY AND DRIVEWAY
  - DRIVEWAY EASEMENT
  - DRIVEWAY EASEMENT

NORTH CAROLINA  
 HARNETT COUNTY  
 This map/plat was presented for registration and recorded in this office at Map Number 2002-649  
 This 17 day of July 2008  
 at 11:33 o'clock A.M.  
 KENNEDY S. HARRISON, Register of Deeds  
*Kennedy S. Harrison*

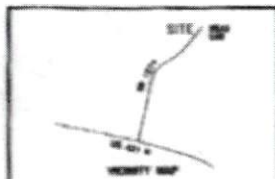

LOT RECOMBINATION SURVEY FOR:				BENNETT SURVEYS, INC.	
LINDA FAYE SMITH				1687 CLARK RD., LILLINGTON, N.C. 27546 (910) 893-5252	
TOWNSHIP	UPPER LITTLE RIVER	COUNTY	HARNETT	50' 0' 100'	SURVEYED BY: JWB
STATE	NORTH CAROLINA	DATE	JULY 7, 2008	SCALE: 1" = 100'	DRAWN BY: WRS
ZONE	WATKINS DISTRICT 95-IV	TAX PARCEL ID#	SEE REFERENCE	CHECKED & CLOSED BY: WRS	FIELD BOOK
RA-30					DRAWING NO
					08283

Map # 2008-649