

Notes:

- This plat is for location purposes only. Builder should verify foundation information with plans before construction begins.
- There is no USCE or NCGS monument within 2000' of this site.
- The subject property is not within a special flood hazard area as determined by the Department of Housing and Urban Development.
- The easement information shown hereon was obtained from the recorded plat. No updated title search was performed by the surveyor.
- All distances are measured in feet.
- This map reflects the information contained on the Record Plat and does not represent compliance with the Restrictive Covenants.

LEGEND

	- EXISTING IRON PIPE
	- CURVE PT / PC
	- SURVEYED LINE
	- EASEMENT LINE
	- ADJOINER
	- SURVEYED BY OTHERS

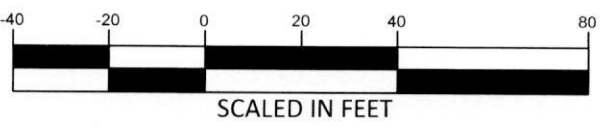

PRELIMINARY PLAT- NOT FOR CONVEYANCES OR SALES

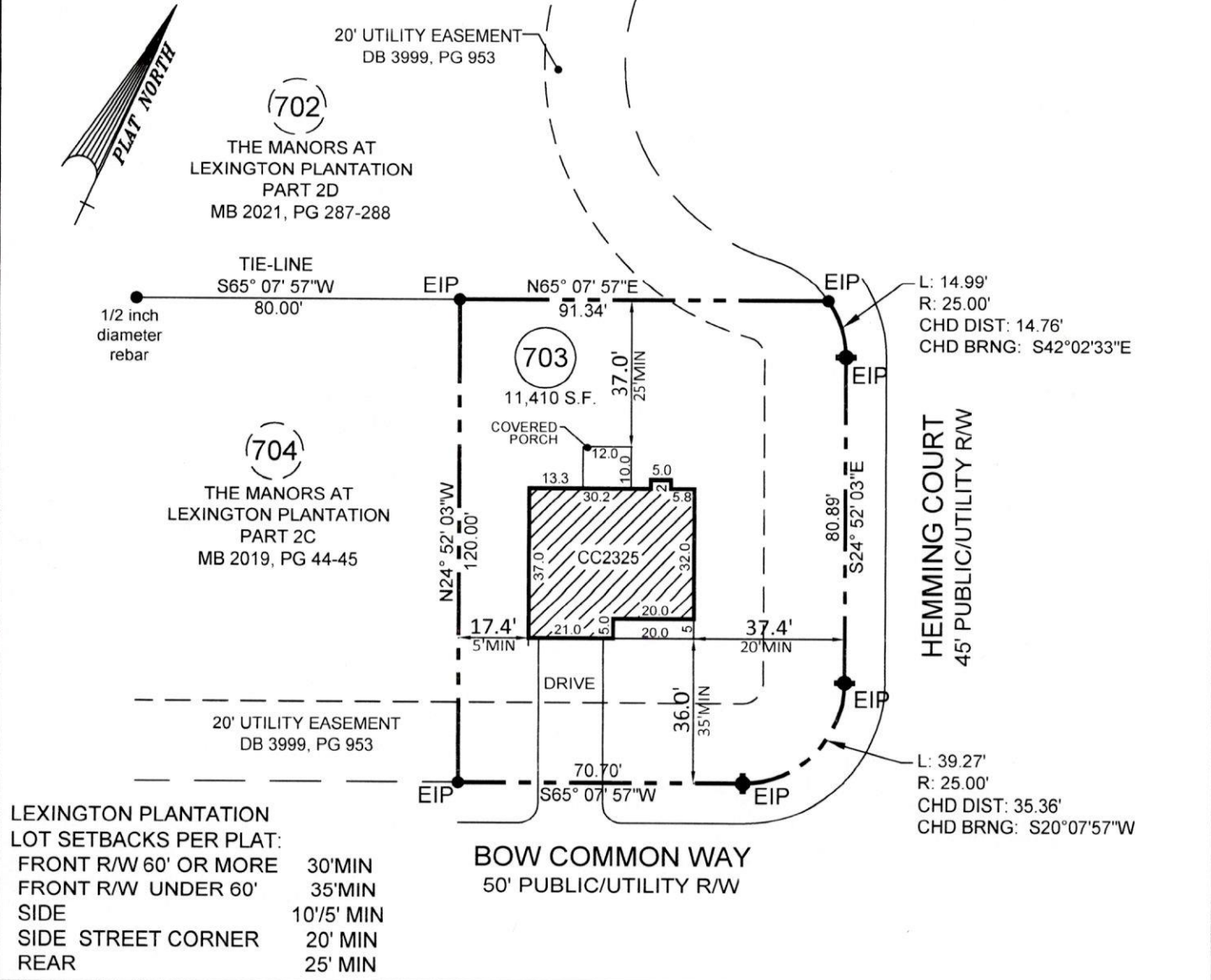

- PLOT PLAN FOR -
CATES BUILDING, INC.
- SUBDIVISION -

THE MANORS AT LEXINGTON PLANTATION - PART 2D

ANDERSON CREEK TWP.
HARNETT COUNTY
NORTH CAROLINA

JULY 21, 2021
SCALE 1" = 40'
FIELD BOOK:

REFERENCE MAP # 2021, PG.287 & 288
HARNETT COUNTY NORTH CAROLINA REGISTRY

ENGINEERS
PLANNERS
SURVEYORS
MOORMAN, KIZER & REITZEL, INC.



115 broadfoot ave.
p.o. box 53774
fayetteville, n.c., 28305
phone 910-484-5191
fax 910-484-0388
LICENSE #: F-0106

PROF. SURVEYOR NO. 13752