

**Notes:**

- This plat is for location purposes only. Builder should verify foundation information with plans before construction begins.
- There is no USCE or NCGS monument within 2000' of this site.
- The subject property is not within a special flood hazard area as determined by the Department of Housing and Urban Development.
- The easement information shown hereon was obtained from the recorded plat. No updated title search was performed by the surveyor.
- All distances are measured in feet.
- This map reflects the information contained on the Record Plat and does not represent compliance with the Restrictive Covenants.

**LEGEND**

- - EXISTING IRON PIPE
- - CURVE PT / PC
- - SURVEYED LINE
- - - - EASEMENT LINE
- - - - ADJOINER
- - - - SURVEYED BY OTHERS



**\*\*PRELIMINARY PLAT- NOT FOR CONVEYANCES OR SALES\*\***

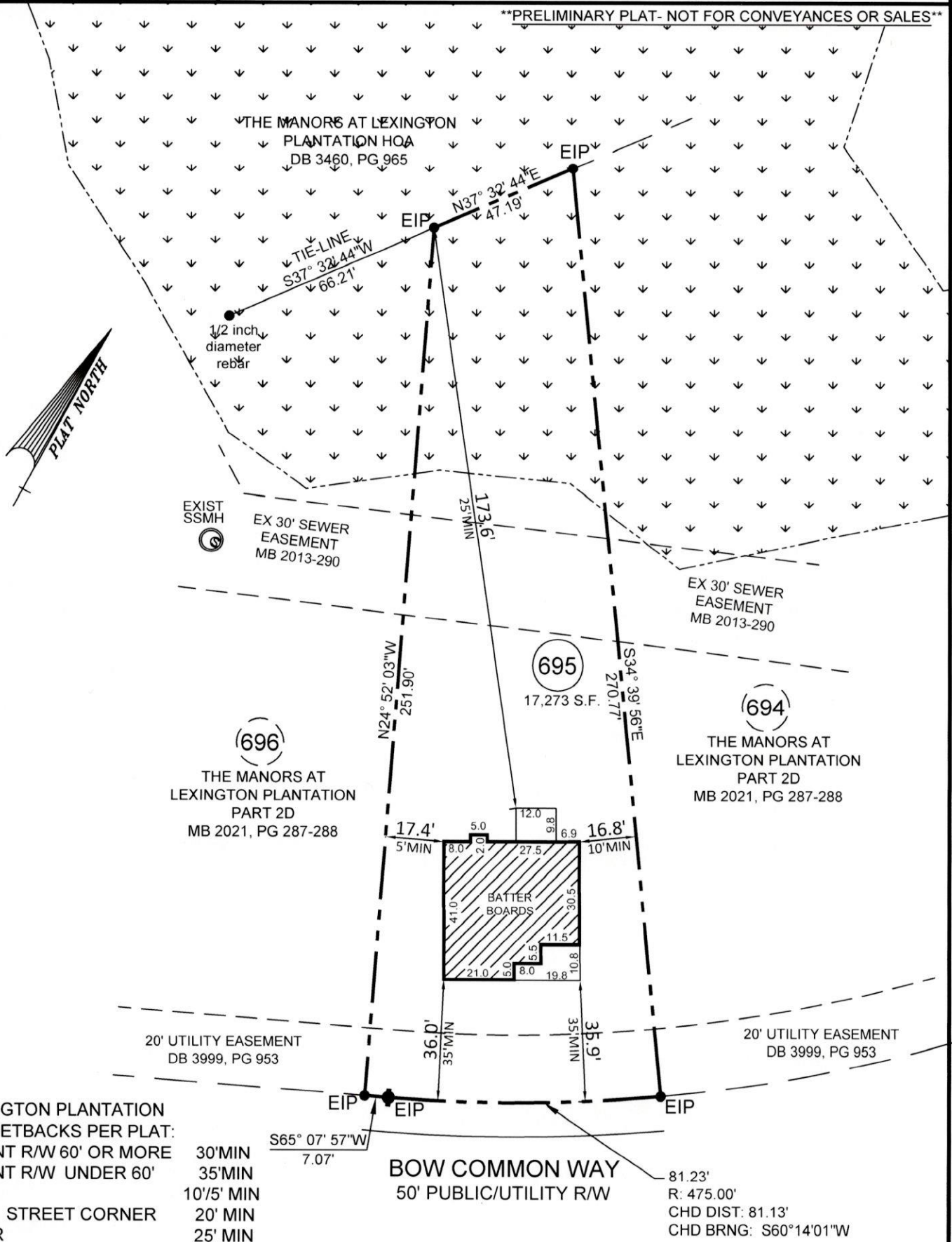

LEXINGTON PLANTATION LOT SETBACKS PER PLAT:  
 FRONT R/W 60' OR MORE 30' MIN  
 FRONT R/W UNDER 60' 35' MIN  
 SIDE 10'/5' MIN  
 SIDE STREET CORNER 20' MIN  
 REAR 25' MIN

- FOUNDATION SURVEY FOR -  
**CATES BUILDING, INC.**  
 - SUBDIVISION -

**THE MANORS AT LEXINGTON PLANTATION - PART 2B**

ANDERSON CREEK TWP.  
 HARNETT COUNTY  
 NORTH CAROLINA  
 NOVEMBER 24, 2021  
 SCALE 1" = 40'  
 FIELD BOOK: 100-2099  
 REFERENCE MAP # 2021, PG. 287 & 288  
 HARNETT COUNTY NORTH CAROLINA REGISTRY

ENGINEERS  
 PLANNERS  
 SURVEYORS  
**M&R**  
 MOORMAN, KIZER & REITZEL, INC.

115 broadfoot ave.  
 p.o. box 53774  
 fayetteville, n.c., 28305  
 phone 910-484-5191  
 fax 910-484-0388  
 LICENSE #: F-0106

*Thomas J. Gooden*  
 PROF. SURVEYOR NO. L-3196

