

FIELD & REDLINE NOTES

LIST OF ABBREVIATIONS

| | | | | | | | |
|--------|----------------------------------|-------|----------------------------------|---------|-------------------------------|-------|------------------------|
| ACCESS | ACCESS TO ATTIC OR CRAWL SPACE | DN | DISH WASHER | PCKT | POCKET DOOR | T.C. | TOP CHORD |
| AFF | ABOVE FLOOR | EQ | EQUAL | PERF | PERFORATED | TOW | TOP OF WALL |
| BD | BOARD | FDN | FOUNDATION | PL | PLATE | TRANS | TRANSOM |
| BDRM | BEDROOM | FV | FOUNDATION VENT | PT | PRESSURE TREATED FOR EXPOSURE | TYP | TYPICAL |
| BM | BEAM | GL | GLASS (DOOR) | PL | POINT LOAD (SOLID BLOCK) | UON | UNLESS OTHERWISE NOTED |
| CAB | CABINETS / CABINETS | HB | HOSE BIB | R4S | ROD & SHELF (CLOSETS) | V.B. | VAPOR BARRIER |
| CJ | CONTROL JOINT | HR | DOOR / WINDOW / OPENING HEADER | REF | REFRIGERATOR | VAN | VANITY |
| CL | CENTERLINE | HVAC | HEATING, VENTING & AIR CONDITION | REINF | REINFORCEMENT | W | WIDE |
| CMU | CONCRETE MASONRY UNIT | KNALL | KNEEWALL | RM | ROOM | W | WITH |
| CO | CLEAR OPENING | LVL | LAMINATED VENEER LUMBER | SEG M | SEGMENTED | | |
| COL | COLUMN | MANF | MANUFACTURED | SHWR | SHOWER | | |
| CONC | CONCRETE | MAS | MASONRY | SHLV(S) | SHELVE(S) | | |
| CSMT | CASEMENT | NIC | NOT IN CONTRACT | SPEC(D) | SPECIFICATION / SPECIFIED | | |
| DBL | DOUBLE | OC | ON CENTER | SQ | SQUARE | | |
| DIAM | DIAMETER | OH | OVERHANG | SST | SIMPSON STRONG-TIE OR EQUAL | | |
| DH/SH | DOUBLE HUNG / SINGLE HUNG WINDOW | OPNG | OPENING | SUBFLR | SUB-FLOOR | | |
| DN | DOWN | | | SYP | SOUTHERN YELLOW PINE | | |
| DP | DEEP | | | | | | |

SUMMARY

PROJECT INFO
 NAME OF PROJECT: LOT 613 MANORS @ LEXINGTON PLANTATION / CC2325
 PROJECT ADDRESS: TBD
 PROPOSED USE: RESIDENTIAL
 CONTACT: CAVINESS & CATES

CODE COMPLIANCE: 2018 NC STATE RESIDENTIAL BUILDING CODE
 MUNICIPALITY: HARNETT COUNTY

DESIGNER: TODD TUCKER, AIBD, CPBD

BUILDING DESCRIPTION
 FIRST FLOOR HEATED: 475 SF
 SECOND FLOOR HEATED: 1350 SF
 TOTAL HEATED: 2325 SF

FRONT PORCH: 100 SF
 GARAGE: 443 SF
 12x10 COVERED PORCH: 120 SF

BUILDING HEIGHT: +/- 31'-6" (SLAB)
 NUMBER OF FLOOR: 2 STORIES

DESIGN LOADS
 ROOF LOADS: 20 PSF LIVE, 10 PSF DEAD
 ATTIC LOADS: 20 PSF LIVE (SEE TRUSS DWGS FOR CAROLINA-6), 10 PSF DEAD
 FIRST FLOOR: 40 PSF LIVE, 10 PSF DEAD
 UPPER FLOORS: 30 PSF LIVE, 10 PSF DEAD
 WIND LOAD: FOR ASCE 7-10, RISK CATEGORY II, EXPOSURE B, 120 mph
 *** ALL GARAGE PORTAL WALLS TO BE FRAMED WITH 2x6 STUDS

ATTIC VENT CALCULATIONS ROOF

| | |
|--------------------------------|---|
| FIRST FLOOR ATTIC AREA: 284 SF | SECOND FLOOR ATTIC AREA: 1350 SF. |
| R806.2 EXCEPTIONS 1 & 2 | RIDGE VENTS*: 41 L.F. / 5 SF. (56%) |
| | SOFFIT VENT*: 65 L.F. / 4 SF. (44%) |
| | RATIO: $\frac{9}{1350} = \frac{1}{150}$ |

* CALCS BASED ON VENT FREE AREA OF 18 S.I. FOR RIDGE & 9 S.I. FOR SOFFIT

ENERGY COMPLIANCE
 CLIMATE ZONE: 4A HARNETT COUNTY
 CHAPTER II ENERGY EFFICIENCY COMPLIANCE (CHECK ONE)
 PRESCRIPTIVE CODE
 PERFORMANCE

CEILING INSULATION: R38
 WALL INSULATION: R14
 FLOOR INSULATION: R10

LIST OF SYMBOLS

| | | | |
|--|-----------------------|--|----------------|
| | SECTION MARK | | SLOPE UP PITCH |
| | DETAIL MARK | | EARTH |
| | TITLE MARK | | INSULATION |
| | INTERIOR BEARING WALL | | STANDARD WALL |

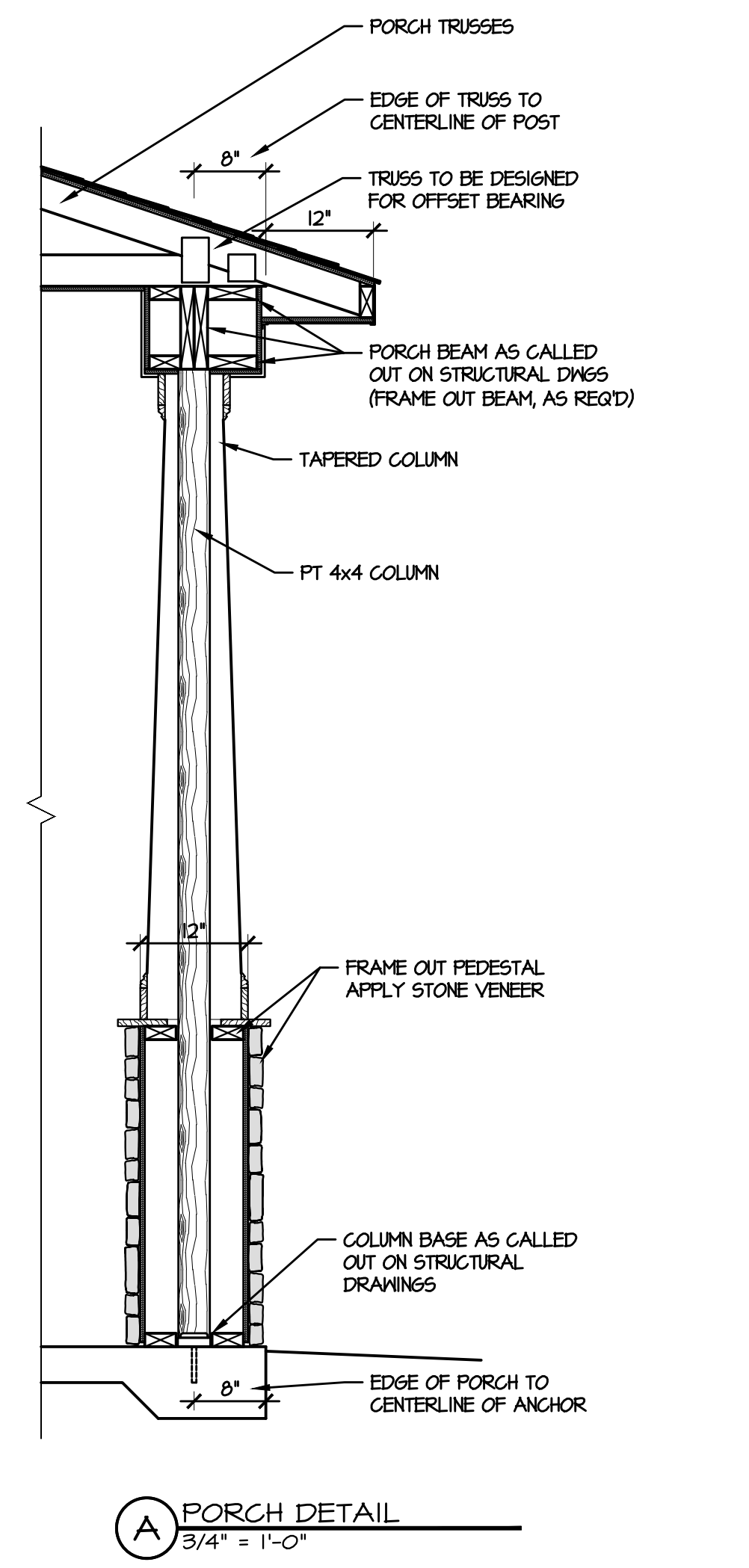

I FRONT ELEVATION "F"
1/2" = 1'-0"

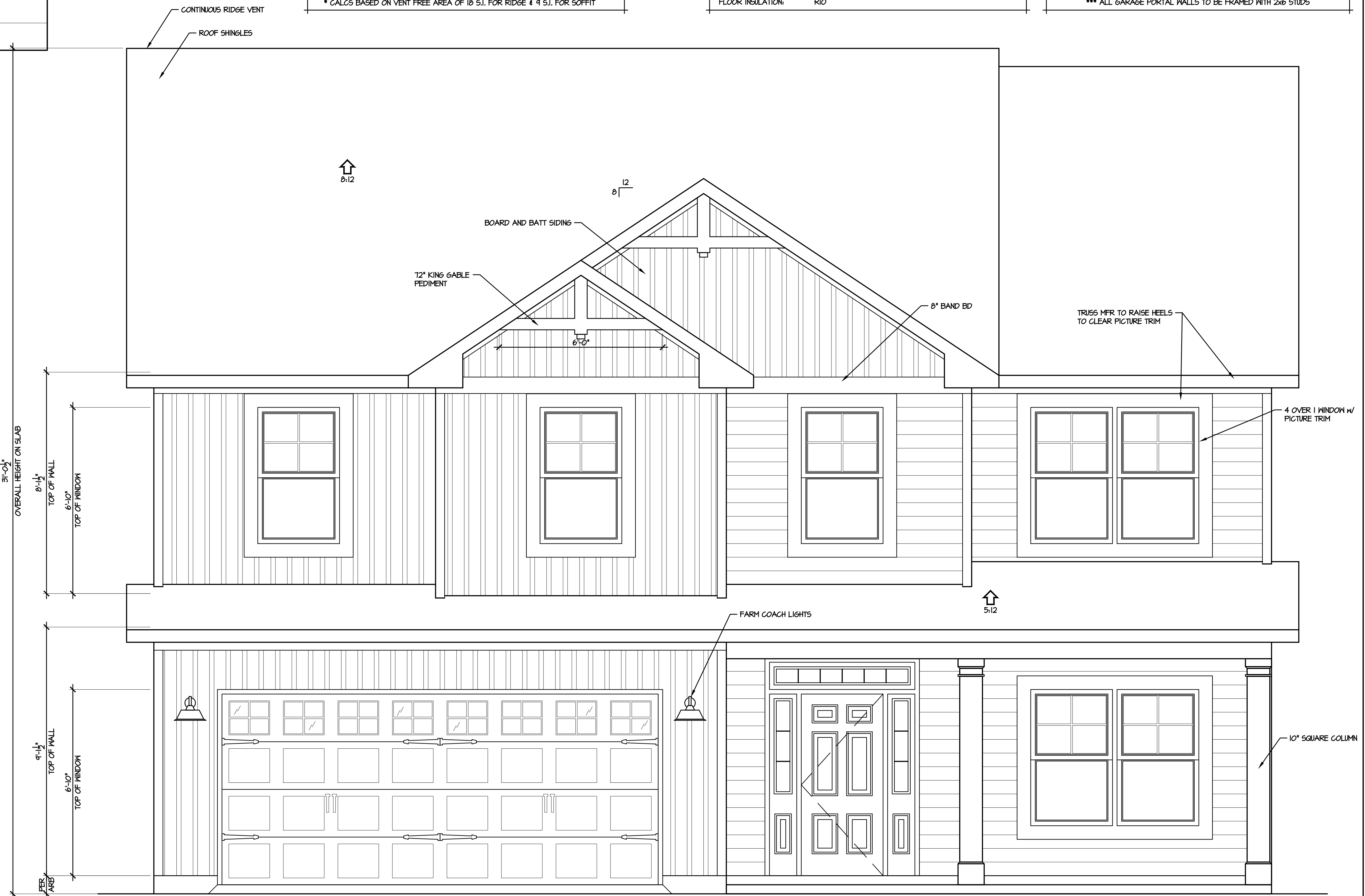

© 2019 Caviness & Cates
 639 Executive Place
 Suite 400
 Fayetteville, NC 28305
 Office: 910-481-0503
 Sales: 910-240-4210
 Fax: 910-481-0585



TODD TUCKER 34 - 156
 FORTIFIED-WISE™
 PROFESSIONAL
 910-824-1474

PLAN NUMBER: CC 2325
 SHEET TITLE: ELEVATIONS

PLAN NO: CC 2325

DATE: SEPTEMBER 2019

REVISIONS:

| | |
|--|--|
| | |
| | |
| | |

SHEET NO: 1
 LOT ML693

