

MINIMUM BUILDING SETBACKS
 FRONT YARD -----35'
 REAR YARD -----25'
 SIDE YARD -----10'
 CORNER LOT-----20'

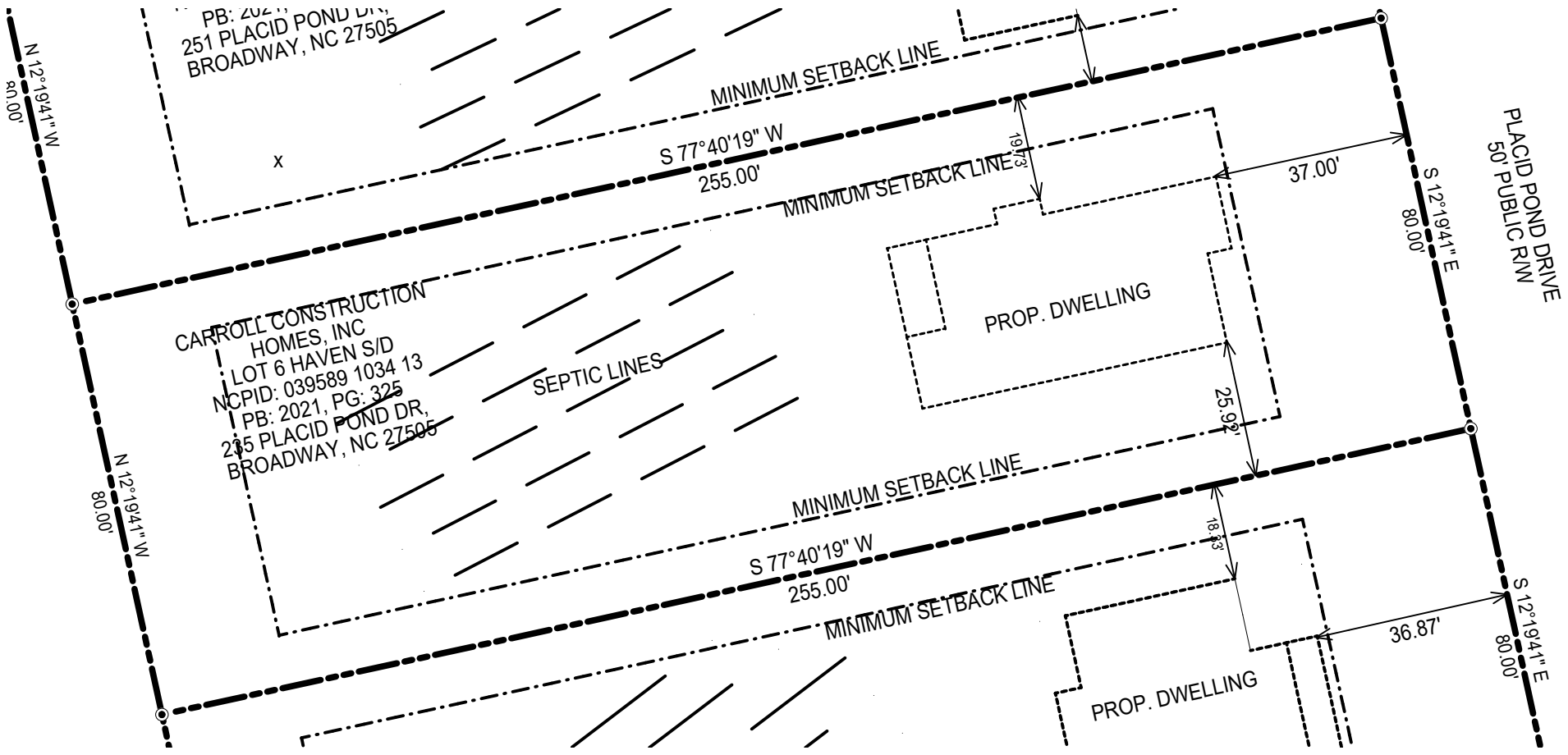
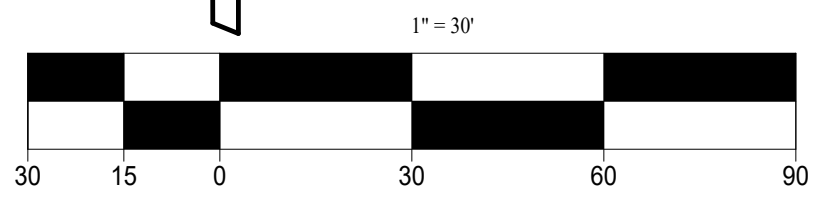

PB: 2021, PG: 325
 251 PLACID POND DR.,
 BROADWAY, NC 27505

CARROLL CONSTRUCTION
 HOMES, INC
 LOT 6 HAVEN S/D
 NCPID: 039589 1034 13
 PB: 2021, PG: 325
 235 PLACID POND DR.,
 BROADWAY, NC 27505

SURVEY OF	FOUNDATION SURVEY- HAVEN S/D, LOT 6	
	235 PLACID POND DR., BROADWAY, N.C. 27505	
	TOWNSHIP: BARBECUE	STATE: NORTH CAROLINA
	COUNTY: HARNETT	DATE: JANUARY 05, 2022
	TAX PARCE ID# 039589 1034 13	
ZONED R-20R	OWNER: CARROLL CONSTRUCTION HOMES, INC 63 VERON CT. WILLOW SPRING, NC 27592	
ON THE LEVEL . LAND SURVEYING, PLLC. JAMES LONNIE PEACOCK, PLS NC Reg. Land Surveyor No. L-5141 1646 DENNING RD. BENSON, N.C 27504 TELEPHONE: 919-422-3580		
SCALE 1" = 30' FEET		

- LEGEND**
- ⊙ POB Point of Beginning
 - ⊙ New Iron Set
 - ⊙ Iron Pin Found
 - Wooden Bollard
 - Found Stone
 - ▲ Found Stake and Stone
 - ⊕ Cotton Spindle Set
 - ⊠ Record Stone Not Found
 - Property Lines
 - - - - Fence Line
 - Centerline of Road
 - - - - Edge of Asphalt
 - ⌋ Woodline
 - - - - Edge of Concrete
 - E- Overhead Electric

NOTES:

1. All EIS and EIPs are "Control Corners".
2. No NCGS Monuments found within 2000' of the Property.
3. All bearings are referenced to Plat Bk 2021, Pg 325 all distances are horizontal.
4. Deed references as noted on map.

This survey in of another category,
 not for recordation sales or conveyances