

RIGHT ELEVATION
SCALE: 1/4" = 1'-0"

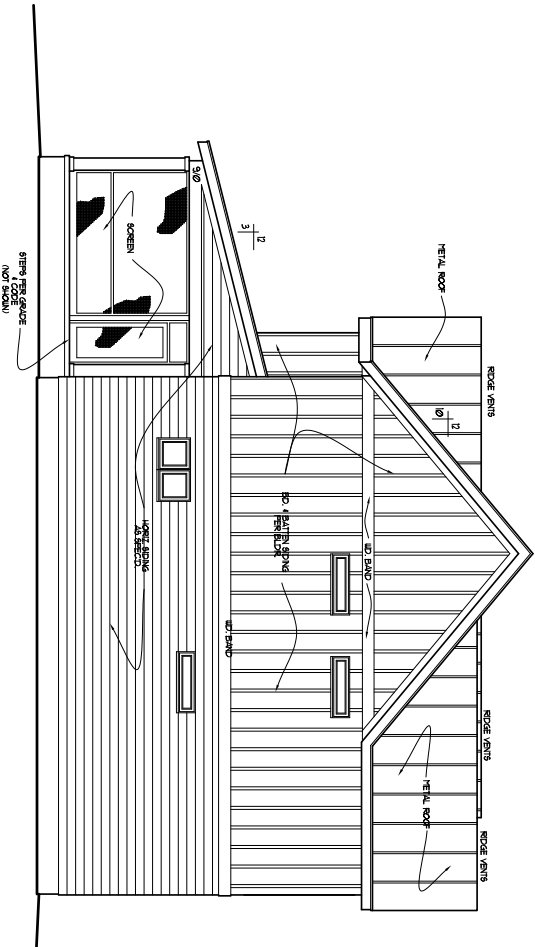

LEFT ELEVATION
SCALE: 1/4" = 1'-0"

NOTE!
MURPHY GARNOW DESIGN GROUP, INC. HAS THE SOLE DESIGN AND COPYRIGHT AND OTHER PROPERTY RIGHTS TO THESE PLANS. THESE PLANS ARE TO BE USED FOR THE CONSTRUCTION OF ONE RESIDENCE ONLY. ANY OTHER USE, CHANGE OR REPRODUCTION IN ANY FORM WILL RENDER THESE PLANS INVALID.

ALL MEASUREMENTS ARE TO BE TAKEN FROM THE EXTERIOR UNLESS OTHERWISE SPECIFIED. SEE THE GENERAL NOTES FOR A COMPLETE LIST OF CONDITIONS. SEE THE GENERAL NOTES FOR A COMPLETE LIST OF CONDITIONS. SEE THE GENERAL NOTES FOR A COMPLETE LIST OF CONDITIONS.

MARANAH HOMES
JONES RESIDENCE

MURPHY GARNOW DESIGN GROUP, INC.
1140-500 KILDARE FARM ROAD
CARY, NORTH CAROLINA 27511
(919) 481-9115 FAX: (919) 481-6970
www.murphygarnowdesign.com

DESIGNED BY: TMS
DATE: 12-21-20
FILE NAME: MH-2-3441
RESIDENCE: 200-00-001166 PLAN

© COPYRIGHT 2020
MURPHY GARNOW DESIGN GROUP, INC.
ALL RIGHTS RESERVED

HOUSE NAME:
JONES

HOUSE NUMBER

PAGE NUMBER
2 of 8

THESE PLANS MEET THE REQUIREMENTS OF THE INTERNATIONAL RESIDENTIAL CODE 2009 AND THE NORTH CAROLINA RESIDENTIAL CODE 2009 EDITION.

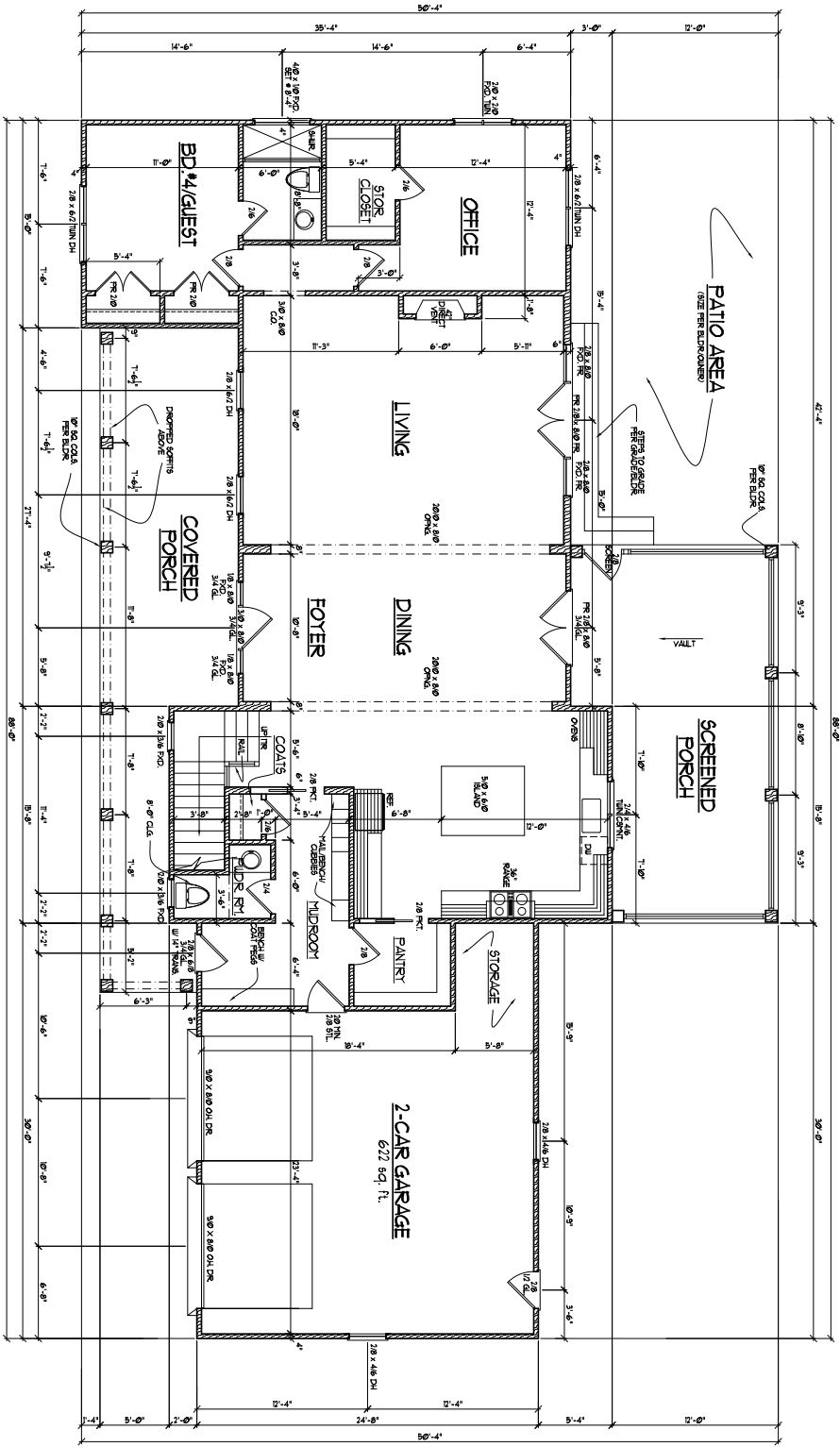

NOTES:

MURPHY GARNOW DESIGN GROUP, INC. HAS PREPARED THESE PLANS FOR THE PURPOSE OF OBTAINING PERMITS AND OTHER NECESSARY PERMITS TO THESE PLANS. THESE PLANS ARE TO BE USED FOR THE CONSTRUCTION OF ONE RESIDENCE ONLY. ANY OTHER USE, CHANGE OR REPRODUCTION IN ANY FORM WILL BE CONSIDERED VOID.

FIRST FLOOR NOTES:

- 1) 8'-0" C.D. HGT. (TYP) LINOL.
- 2) SET WINDOWS & 8'-0" AFF. (TYP) LINOL. (VERIFY)
- 3) BRICKS UP TO FINISH & 1/2" (1-1/2")
- 4) REMOVE PART OF THE "X" GUTTER & GUTTER CEILING ADJACENT TO H.D. SPACES
- 5) ALL WALLS FINISHED AT 4" ABOVE FLOOR (TYP) UNLESS NOTED OTHERWISE
- 6) VERIFY ROOFING CONTRACTOR'S SPECIFICATIONS FOR CODE
- 7) 1/2" x 3/8" SPOKE BRUSHING
- 8) INT. DOORS TO BE 6'-0" H. (VERIFY W/ BLDGR)

SQUARE FOOTAGE w/lo brick

DESCRIPTION	LIMIT	UNLIMITED
BASMT.	1000	622
FIRST FLOOR	841	511
ATTIC (2nd FLOOR)	1074	1059
TOTAL	3415	1692

THIS: 1 COVERED PORCH 361
1 SCREENED PORCH 343

INDOOR FALL PROTECTION NOTES:

SEE CODE SECTIONS RELAT. THEREIN & FOR WINDOW FALL PROTECTION DEVICE REQUIREMENTS. F. WINDOW FALL PROTECTION DEVICE SHALL BE INSTALLED ON ALL EXTERIOR WALLS & OPENINGS OVER 6'-0" IN HEIGHT. WINDOW FALL PROTECTION SHALL BE INSTALLED.

FIRST FLOOR PLAN
SCALE: 1/8" = 1'-0"

<p>ALL PERMITS, SITE CONDITIONS & CODES ARE TO BE OBTAINED BY THE CLIENT. MURPHY GARNOW DESIGN GROUP, INC. SHALL NOT BE RESPONSIBLE FOR ANY VIOLATIONS OF ANY LOCAL, STATE OR FEDERAL CODES. ANY CHANGES TO THESE PLANS SHALL BE THE RESPONSIBILITY OF THE CLIENT.</p>	<p>MURPHY GARNOW DESIGN GROUP, INC. 1140-300 KILDARE FARM ROAD CARY, NORTH CAROLINA 27511 (919) 451-9115 FAX: (919) 619-4511 www.murphygarnowdesign.com</p>	<p>MARANAH HOMES JONES RESIDENCE</p>	<p>DESIGNED BY: TMS DATE: 12-21-20 FILE NAME: 194-1-3441</p>	<p>© COPYRIGHT 2020 MURPHY GARNOW DESIGN GROUP, INC. ALL RIGHTS RESERVED.</p>	<p>HOISE NUMBER JONES</p>	<p>PAGE NUMBER 4 of 8</p>
--	---	--	--	---	--------------------------------------	--------------------------------------

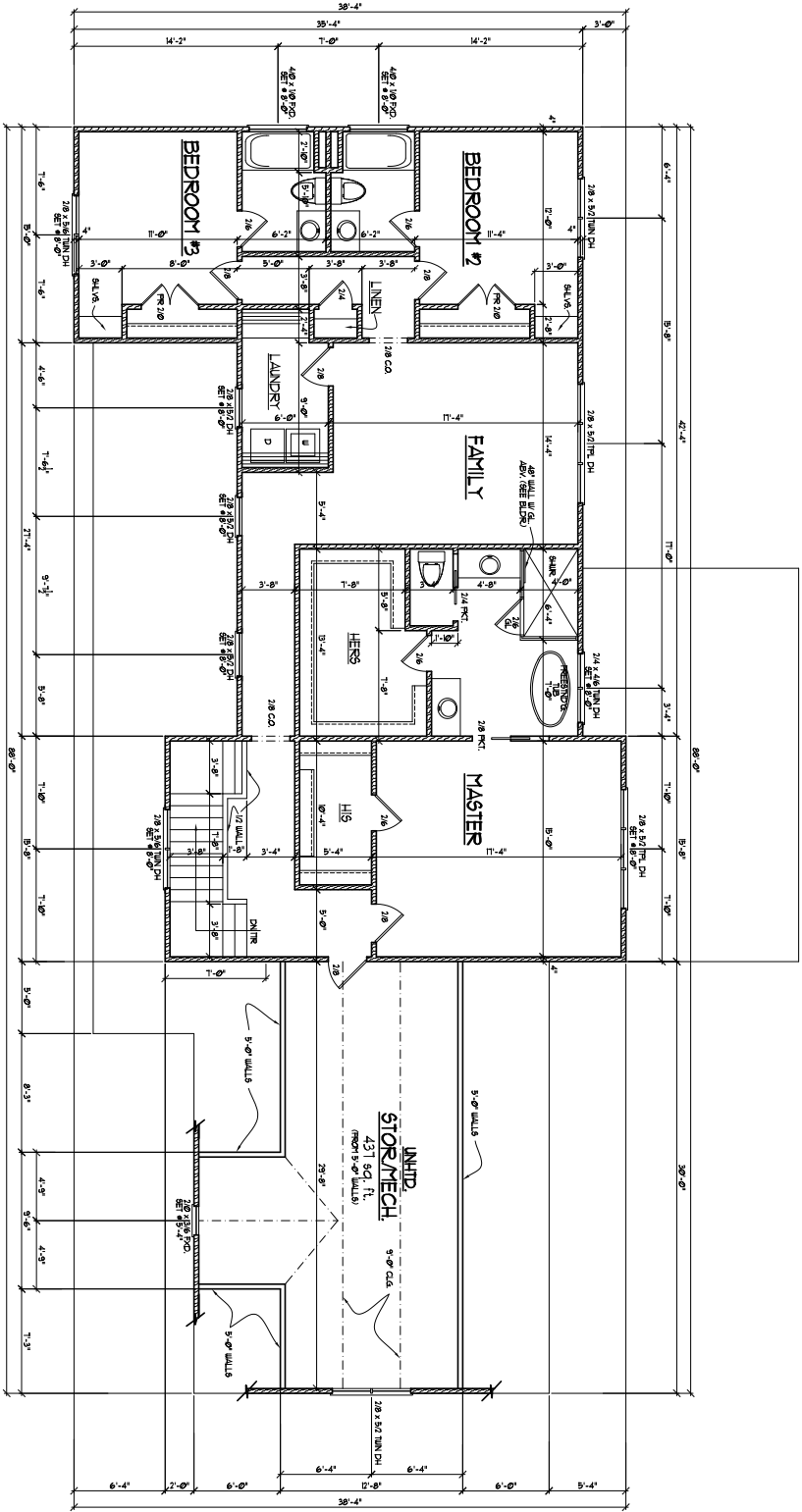

NOTES:

- 1) ALL DIMENSIONS ARE TO FACE UNLESS NOTED OTHERWISE.
- 2) ALL WALLS TO BE FINISHED WITH 5/8\"/>

SECOND FLOOR NOTES:

- 1) 9'-0" DIA. 141" TYP. JACO
- 2) NET UNCOING 8'-11/4" AFF. (TYP.) UNCO. (VERIFY)
- 3) STAIRS N/A. (VERIFY) ATTIC ACCESS W/ BULLDOZ
- 4) ALL WALLS FINISHED AT 4' HEIGHT FOR 9' UNITS FOR STUD LOCK
- 5) VERIFY ROOMS CHANGES PER CODE REQUIREMENTS WITH UNCOING UNIT
- 6) 8'0" - 8'0" SPACE DETECTOR

ALL DIMENSIONS ARE TO FACE UNLESS NOTED OTHERWISE. VERIFY ALL DIMENSIONS WITH UNCOING UNIT BEFORE CONSTRUCTION. VERIFY ALL DIMENSIONS WITH UNCOING UNIT BEFORE CONSTRUCTION.

MURPHY GARNOW DESIGN GROUP, INC.
 1140-500 KILDARE FARM ROAD
 CARY, NORTH CAROLINA 27511
 (919) 481-9115 FAX: (919) 481-6970
 www.murphygarnowdesign.com

MARANAH HOMES
 JONES RESIDENCE

DESIGNED BY: TMS
 DATE: 12-21-20
 FILE NAME: MH-2-3441

© COPYRIGHT 2020
 MURPHY GARNOW DESIGN GROUP, INC.
 ALL RIGHTS RESERVED

HOUSE NAME: JONES
 HOUSE NUMBER: 5 of 8

SECOND FLOOR PLAN
 SCALE: 1/4" = 1'-0"

THESE PLANS MEET THE REQUIREMENTS OF THE INTERNATIONAL RESIDENTIAL CODE 2009 AND THE NORTH CAROLINA RESIDENTIAL CODE 2009 EDITION.

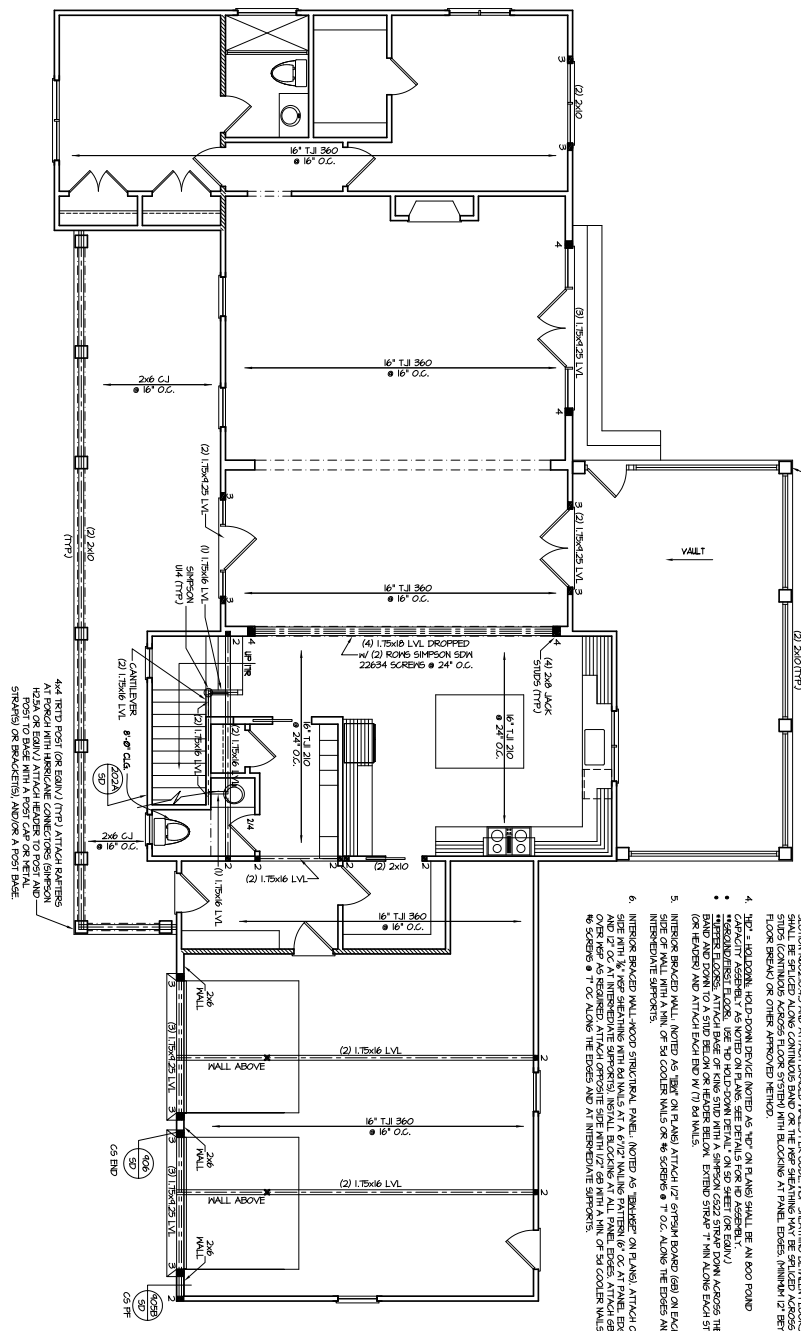

- FRAMING NOTES**
- BRACKING METHOD AND TYPE, CONTINUOUSLY SPACED 16" ON CENTER. NOTE THAT THE WALL BRACKING AMOUNT PROVIDED ON THE FRAMING DETAILS AND SPECIFICATIONS IS GREATER THAN THE AMOUNT OF BRACKING PROVIDED ON THE FRAMING PLAN. SEE NOTES FOR DETAILS AND SPECIFICATIONS FOR WALL BRACKING AND WALL FRAMING.
 - EXTERIOR WALL SHEATHING: WALLS SHALL BE BRACKED BY SHEATHING WALLS ON ALL SIDES WITH 1/2" INTERLOCKING SHEATHING (NOTAL BRACKING AT ALL PANEL EDGES AND 12" ON CENTER AT CORNERS).
 - WALL BRACKING SHALL BE TO THE PERMISSIBLE DOUBLE BRACKING PLATE BLOCK AT ROOF PER BRACKING PLAN. BRACKING SHALL BE 1/2" INTERLOCKING SHEATHING (NOTAL BRACKING AT ALL PANEL EDGES AND 12" ON CENTER AT CORNERS).
 - WALL BRACKING SHALL BE TO THE PERMISSIBLE DOUBLE BRACKING PLATE BLOCK AT ROOF PER BRACKING PLAN. BRACKING SHALL BE 1/2" INTERLOCKING SHEATHING (NOTAL BRACKING AT ALL PANEL EDGES AND 12" ON CENTER AT CORNERS).
 - INTERIOR BRACKED WALL: NOTED AS 2x6 ON PLAN ATTACHED TO STUDS (6x8) ON EACH AT INTERMEDIATE SUPPORTS.
 - INTERIOR BRACKED WALL: NOTED AS 2x6 ON PLAN ATTACHED TO STUDS (6x8) ON EACH AT INTERMEDIATE SUPPORTS.

NOTES

1. ALL DIMENSIONS ARE TO FACE UNLESS NOTED OTHERWISE.

2. ALL DIMENSIONS ARE TO FACE UNLESS NOTED OTHERWISE.

3. ALL DIMENSIONS ARE TO FACE UNLESS NOTED OTHERWISE.

4. ALL DIMENSIONS ARE TO FACE UNLESS NOTED OTHERWISE.

5. ALL DIMENSIONS ARE TO FACE UNLESS NOTED OTHERWISE.

6. ALL DIMENSIONS ARE TO FACE UNLESS NOTED OTHERWISE.



STRUCTURAL DESIGN BY:
 SOUTHERN ENGINEERS, P.A.
 3716 BERGEN DRIVE RALEIGH, NC 27604
 PROJECT #: 20038-11-18-1017

WOOD 1" JOISTS

SHALL BE ONE OF THE FOLLOWING:

- 1" x 12" S4S
- 1" x 10" S4S
- 1" x 8" S4S
- 1" x 6" S4S
- 1" x 4" S4S
- 1" x 2" S4S
- 1" x 1" S4S

HEADER/BEAM & COLUMN NOTES

- ALL EXTERIOR AND LONG BEAMS, HEADERS SHALL BE MIN. 2X12 (4" WALL) OR 2X14 (6" OVERHANG).
- THE NUMBER SHOWN AT THE END OF EACH STUDS REQUIRED IN STUD ROCKET OR COLUMN HEADERS SHALL BE THE NUMBER OF STUDS REQUIRED TO BE INSTALLED IN THE STUD ROCKET OR COLUMN HEADERS.
- ACCORDING TO THE "N" IN TABLE B20038-11-18-1017, THE STUDS SHALL BE INSTALLED OVER THE STUD ROCKET OR COLUMN HEADERS.
- OVER 12" UP TO 12" SPAN (4) END STUDS OVER 12" UP TO 12" SPAN (4) END STUDS OVER 12" UP TO 12" SPAN (4) END STUDS OVER 12" UP TO 12" SPAN (4) END STUDS

WHOLE HOUSE BRACKING SUMMARY

TOTAL REQUIRED BRACKING: 109 (SEE PLAN)

TOTAL PROVIDED BRACKING: 230 (SEE PLAN)

FIRST FLOOR CEILING STRUCTURAL PLAN

THESE PLANS MEET THE REQUIREMENTS OF THE INTERNATIONAL RESIDENTIAL CODE 2009 AND THE NORTH CAROLINA RESIDENTIAL CODE 2009 EDITION.

PAGE NUMBER 6 of 8	HOUSE NUMBER JONES	DESIGNER MURPHY GARNOW DESIGN GROUP, INC. ALL RIGHTS RESERVED	DRAIN BY: TMS DATE: 12-1-20 FILE NAME: 14-1-3441	MARANAH HOMES JONES RESIDENCE	MURPHY GARNOW DESIGN GROUP, INC. 1140-300 KILDARE FARM ROAD CARY, NORTH CAROLINA 27513 (919) 481-9115 FAX: (919) 481-6970 www.murphugarnowdesign.com

