

VICINITY MAP (NTS)

LEGEND

- AC=AIR CONDITIONING UNIT
- BOC=BACK OF CURB
- CATV=CABLE TV
- CB=CATCH BASIN
- DW=CONC DRIVEWAY
- EB=ELECTRIC BOX
- EM=ELECTRIC METER
- EOP=EDGE OF PAVEMENT
- EP=ELECTRIC PEDESTAL
- FH=FIRE HYDRANT
- ICV=IRRIGATION CONTROL VALVE
- LP=LIGHT POLE
- MH=MANHOLE
- MTR=METER
- PCP=PLASTIC CORRUGATED PIPE
- PO=PORCH
- PP=POWER POLE
- RCP=REINFORCED CONC PIPE
- R/W=RIGHT OF WAY
- SCO=CLEANOUT
- SW=SIDEWALK
- TF=TRANSFORMER

- TP=TELEPHONE PEDESTAL
- WM=WATER METER
- WV=WATER VALVE
- ⊙ EIP=EXISTING IRON PIPE
- ⊙ IRON PIPE SET
- ⊙ EIR=EXISTING IRON ROD

THIS EXHIBIT MAP IS OF AN EXISTING PARCEL OR PARCELS OF LAND AND DOES NOT CREATE A NEW STREET OR CHANGE AN EXISTING STREET.

DB FLOYD, PLS L-3640 DATE

THIS MAP IS ONLY INTENDED FOR THE PARTIES AND PURPOSES SHOWN. THIS MAP IS NOT FOR RECORDATION. NO TITLE REPORT PROVIDED.

GENERAL NOTES:

1. ALL DISTANCES ARE HORIZONTAL GROUND DISTANCES IN U.S. SURVEY FEET UNLESS OTHERWISE NOTED.
2. AREAS SHOWN HEREON WERE COMPUTED USING THE COORDINATE METHOD.
3. LINES NOT SURVEYED ARE SHOWN AS DASHED LINES FROM INFORMATION REFERENCED ON THE FACE OF THIS SURVEY.
4. PROPERTY MAY BE SUBJECT TO ANY/ALL EASEMENTS AND RESTRICTIONS OF RECORD. THIS SURVEY IS A CORRECT REPRESENTATION OF THE LAND PLATTED AND OR DEEDED AND HAS BEEN PREPARED WITHOUT THE BENEFIT OF A TITLE REPORT. A NORTH CAROLINA LICENSED ATTORNEY-AT-LAW SHOULD BE CONSULTED REGARDING CORRECT OWNERSHIP, WIDTH AND LOCATION OF EASEMENTS, AND OTHER TITLE QUESTIONS REVEALED BY TITLE EXAMINATION.
5. THIS PARCEL IS NOT LOCATED WITHIN A FLOOD HAZARD ZONE AS INDICATED ON CID NO. 370328 PANEL 9568, SUFFIX K HARNETT COUNTY WITH AN EFFECTIVE DATE OF 10/03/2006.

CAMERON WOODS SUBDIVISION
PB-2012 PG462-463

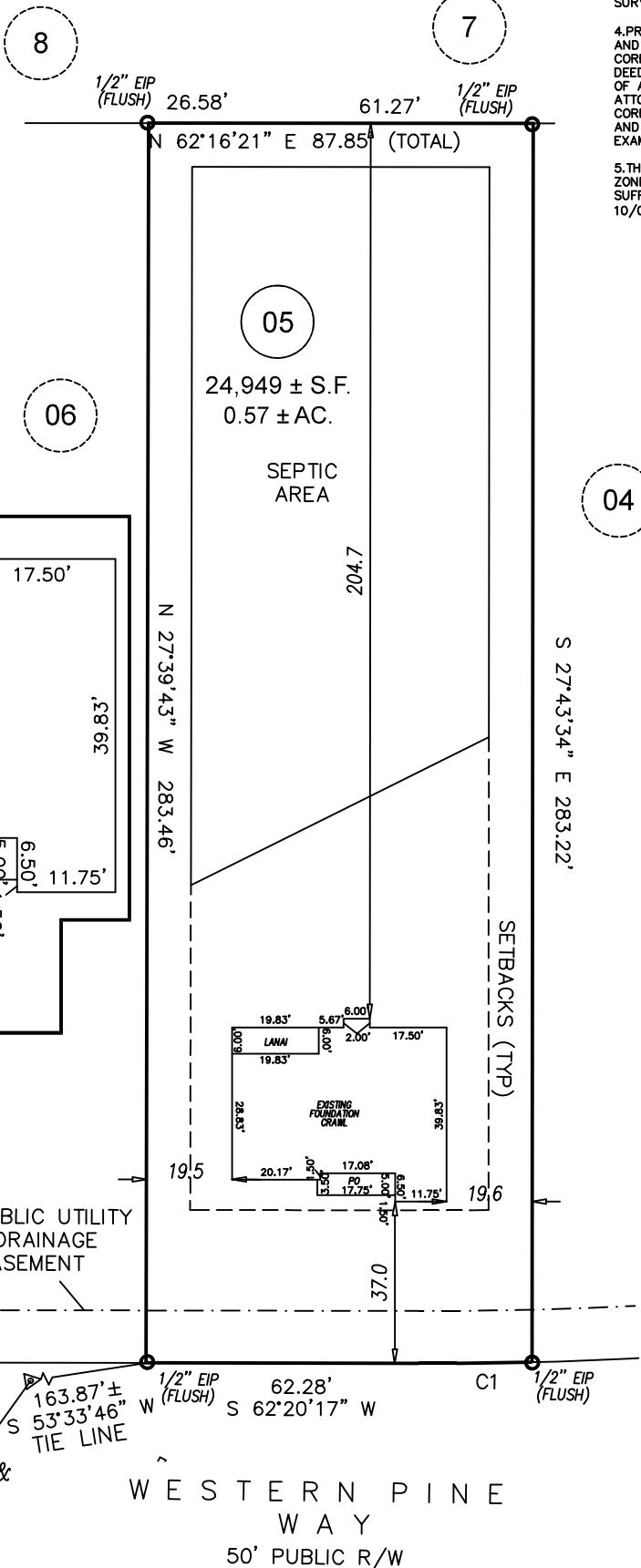

SETBACKS PER PB 2021 PGS 183-186

FRONT	35'
SIDE	10'
REAR	25'
SIDE STREET	20'

04 CAMERON WOODS PHASE 2



CURVE TABLE

CURVE	LENGTH	RADIUS	BEARING	CHORD
C6	25.89'	975.00'	S61°34'38"W	25.89'

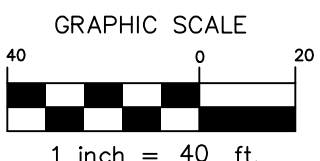

FOUNDATION SURVEY

ECLS PROJECT: ADAMS RALEIGH 21-001 CAMERON WOODS
DRAWN BY: SJP/AMW
SURVEYED BY: T. TADLOCK
SCALE: 1"=40'
FIELD WORK: 03/17/2022 **DWG DATE:** 05/02/2022

FOR
ADAMS HOMES
 WESTERN PINE WAY
 LOT 05 CAMERON WOODS, PHASE 2, SUBDIVISION
 BARBECUE TWP., HARNETT CO., NC
 P.B. 2021 PGS 183-186

ECLS GLOBAL, INC.
 U.S. VETERAN-OWNED
 19 N MCKINLEY ST
 COATS, NC 27521
 910.897.3257 ECLSGLOBALINC.COM
 910.897.2329 (FAX) CO#C-4175