

VICINITY MAP (NTS)

- LEGEND**
- AC=AIR CONDITIONING UNIT
 - BCC=BACK OF CURB
 - CATV=CABLE TV
 - CB=CATCH BASIN
 - DW=CONC DRIVEWAY
 - EB=ELECTRIC BOX
 - EM=ELECTRIC METER
 - EP=ELECTRIC PEDESTAL
 - FH=FIRE HYDRANT
 - ICV=IRRIGATION CONTROL VALVE
 - LP=LIGHT POLE
 - WH=MANHOLE
 - WTR=METER
 - WTR=PLASTIC CORRUGATED PIPE
 - PO=PORCH
 - PP=POWER POLE
 - PCP=REINFORCED CONC PIPE
 - P/W=RIGHT OF WAY
 - SCO=CLEANOUT
 - SW=SIDEWALK
 - TF=TRANSFORMER

- TP=TELEPHONE PEDESTAL
- WM=WATER METER
- WV=WATER VALVE
- EIP=EXISTING IRON PIPE
- IRON PIPE SET
- ⊙ EIR=EXISTING IRON ROD

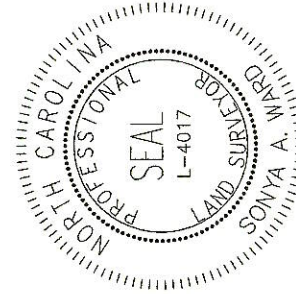

CERTIFICATE OF ACCURACY & MAPPING
 I, SONYA A. WARD, PLS L-4017, CERTIFY THAT THIS MAP WAS DRAWN UNDER MY SUPERVISION FROM AN ACTUAL FIELD SURVEY DONE UNDER MY SUPERVISION, AND THAT THE ERROR OF CLOSURE AS COMPUTED BY CO-ORDINATES IS LESS THAN 1:10,000.
 T. Tadlock
 6/3/2022
 SONYA A. WARD, PLS L-4017 DATE

THIS MAP IS ONLY INTENDED FOR THE PARTIES AND PURPOSES SHOWN. THIS MAP IS NOT FOR RECORDATION. NO TITLE REPORT PROVIDED. ANY VISIBLE ENCROACHMENTS ARE SHOWN HEREON.

THIS MAP MAY NOT BE A CERTIFIED SURVEY AND HAS NOT BEEN REVIEWED BY LOCAL GOVERNMENT AGENCY FOR COMPLIANCE WITH ANY APPLICABLE LAND DEVELOPMENT REGULATIONS AND HAS NOT BEEN REVIEWED FOR COMPLIANCE WITH RECORDING REQUIREMENTS FOR PLATS.

- GENERAL NOTES:**
- ALL DISTANCES ARE HORIZONTAL. GROUND DISTANCES IN U.S. SURVEY FEET UNLESS OTHERWISE NOTED.
 - AREAS SHOWN HEREON WERE COMPUTED USING THE COORDINATE METHOD.
 - AREAS NOT SURVEYED ARE SHOWN AS DASHED LINES FROM INFORMATION REFERENCED ON THE FACE OF THIS SURVEY.
 - PROPERTY MAY BE SUBJECT TO ANY/ALL EASEMENTS AND RESTRICTIONS OF RECORD. THIS SURVEY IS A CORRECT REPRESENTATION OF THE LAND PLATTED AND OR DEEDED AND HAS BEEN PREPARED WITHOUT THE BENEFIT OF A TITLE REPORT. A NORTH CAROLINA LICENSED ATTORNEY-AT-LAW SHOULD BE CONSULTED REGARDING CORRECT OWNERSHIP, WIDTH AND LOCATION OF EASEMENTS, AND OTHER TITLE QUESTIONS REVEALED BY TITLE EXAMINATION.
 - THIS PARCEL IS NOT LOCATED WITHIN A FLOOD HAZARD ZONE AS INDICATED ON CID NO. 370328 PANEL 9568, SUFFIX K HARNETT COUNTY WITH AN EFFECTIVE DATE OF 10/03/2006.

CAMERON WOODS
 SUBDIVISION
 PB 2012, PG 462-463

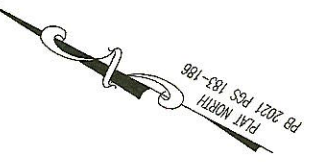
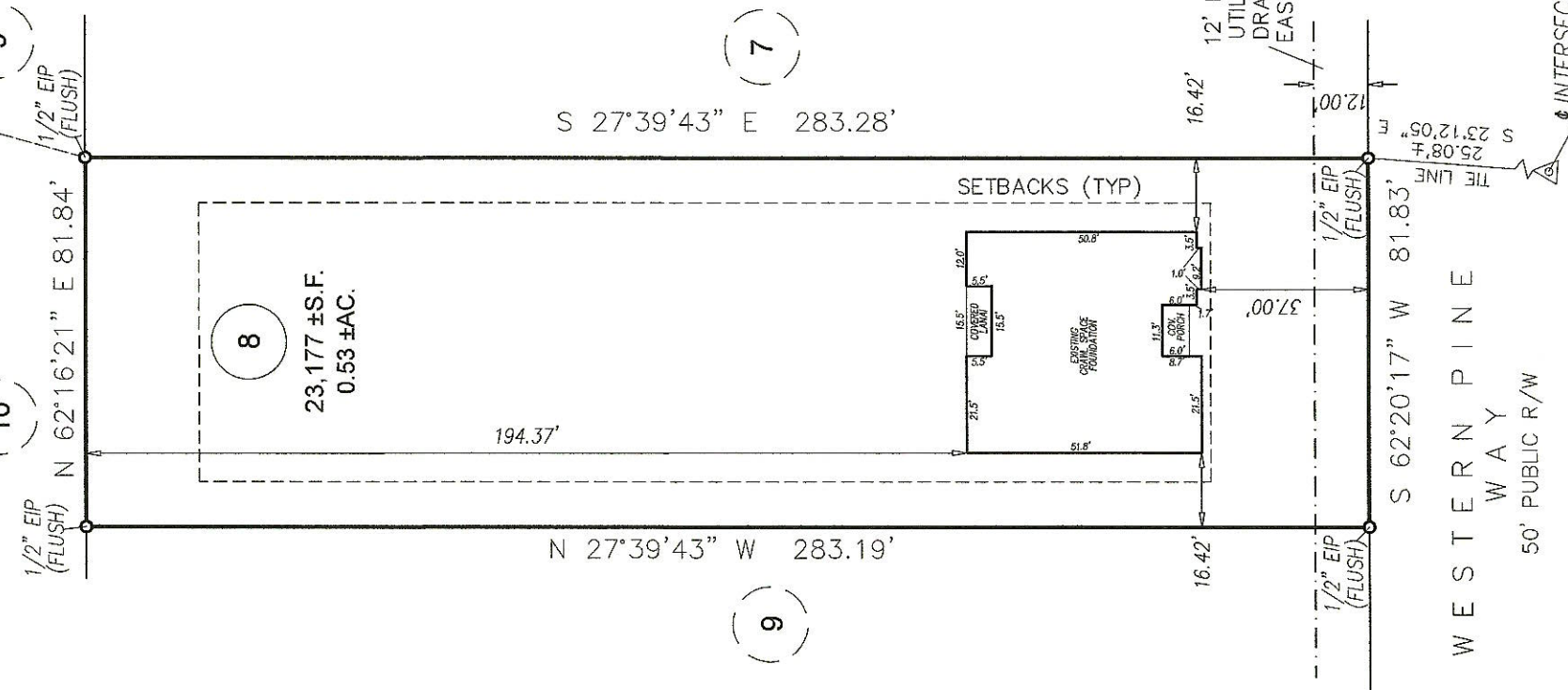

SETBACKS PER

PB 2021 PGS 183-186	35'
FRONT	10'
SIDE	25'
REAR	20'
SIDE STREET	

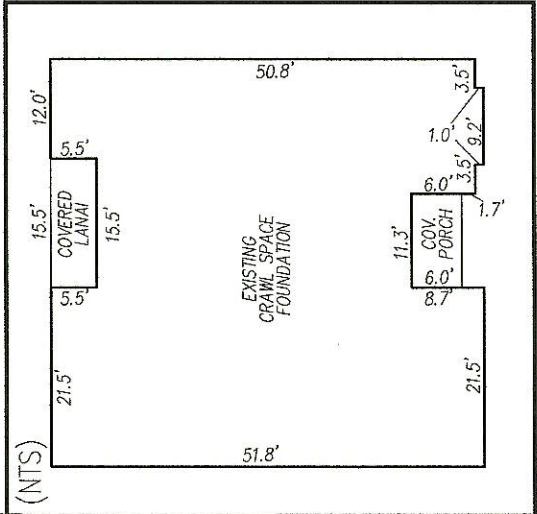

WESTERN PINE
 WAY
 50' PUBLIC R/W

INTERSECTION OF
 WESTERN PINE WAY &
 RED PINE COURT

FOUNDATION SURVEY

PROJECT: CAMERON WOODS
DRAWN BY: AK/AKS
SURVEYED BY: T. TADLOCK
SCALE: 1"=40'
FIELD WORK: 05-09-2022
DWG DATE: 06-03-2022

FOR
ADAMS HOMES
 180 WESTERN PINE WAY
 LOT 08 CAMERON WOODS, PHASE 2, SUBDIVISION
 BARBECUE TWP., HARNETT CO., NC
 P.B. 2021 PGS 183-186

EGLS GLOBAL
 U.S. VETERAN-OWNED
 19 N. MCKINLEY ST
 COATS, NC 27521
 910.897.3257
 910.897.2329 (FAX) CO#0-4175