

VICINITY MAP

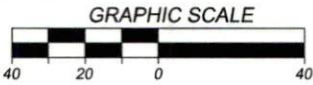

MB: 2021  
PG: 183-186

**PRELIMINARY PLAT**  
Not for Recordation, Conveyances  
or Sales

**LEGEND**

- BUA BUILT UPON AREA
- ALLOTTED BUA 6,250 SQFT
- PROPOSED LOT BUA 3,848 SQFT
- SOD 6,191 SQFT
- ELEC ES ELECTRICAL SERVICE
- WM WATER METER
- HYD FIRE HYDRANT
- STAKING BOX CORNER

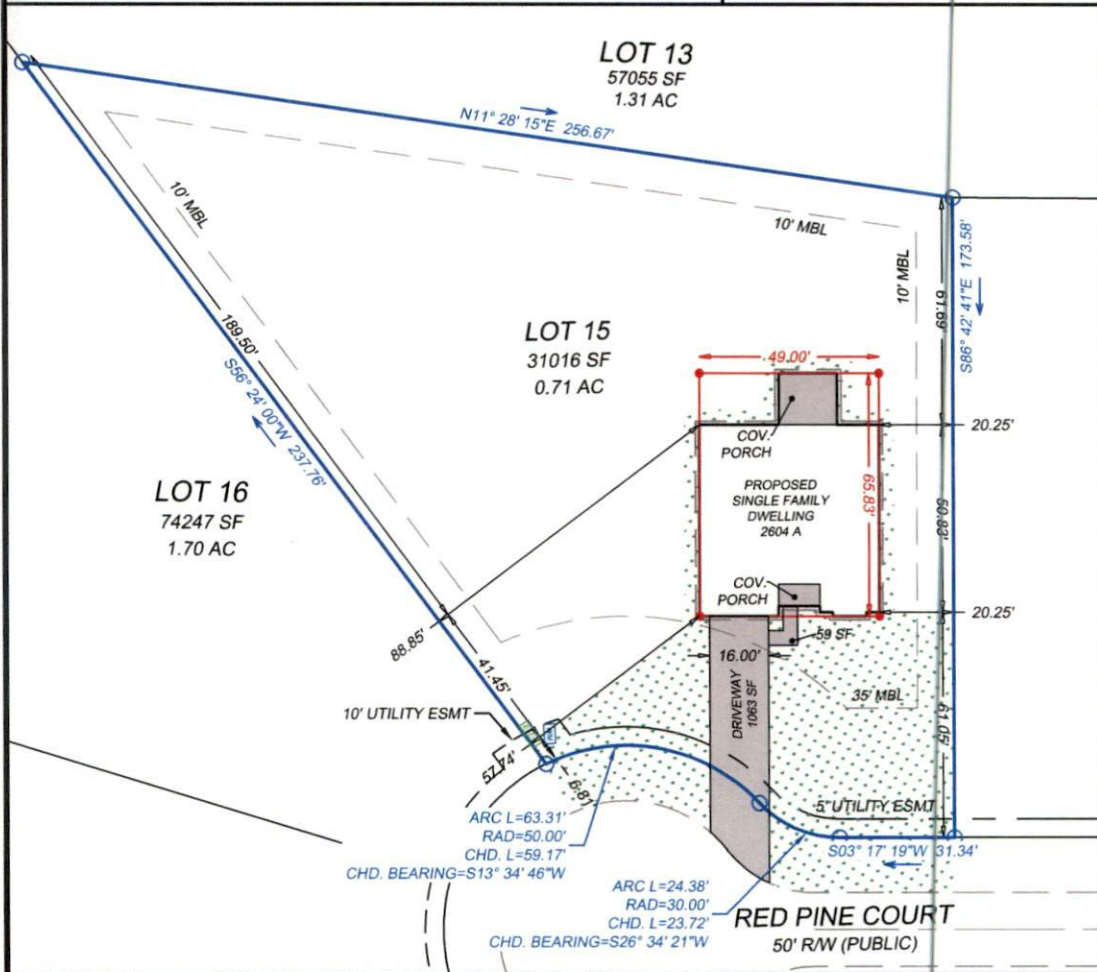

**SITE NOTES AND DATA**

1. PARCEL ID#: 039569001449
2. PARCEL ADDRESS: RED PINE CT, SANFORD, NC 27332.
3. DRAINAGE & UTILITIES EASEMENTS:
  - a) 12 FT. ALONG SIDEWALK SIDE OF ROAD RIGHT OF WAY.
  - b) 5 FT. ALONG NON-SIDEWALK ROAD RIGHT OF WAY.
  - c) OTHER EASEMENTS AS SHOWN.
4. MAP REFERENCE:
  - MAP TITLE: CAMERON WOODS PHASE 2
  - MAP BOOK 2021 PAGE(S): 183-186
5. THE PROPERTY DEPICTED HEREON IS AN EXISTING PARCEL AS DESCRIBED IN THE REFERENCED DEED AND/OR FILED PLAT.
6. IN ACCORDANCE WITH FEDERAL EMERGENCY MANAGEMENT AGENCY FLOOD INSURANCE RATE MAP PANEL NO. 3710956800K DATED OCTOBER 3, 2006, LOT 15 IS LOCATED IN ZONE "X". THIS REPORT IN NO WAY SUPERCEDES THE ABOVE REFERENCED F.I.R.M.
7. SURVEYOR HAS MADE NO INVESTIGATION OR INDEPENDENT SEARCH FOR EASEMENTS OF RECORD, ENCUMBRANCES, RESTRICTIVE COVENANTS, OWNERSHIP TITLE EVIDENCE, OR ANY OTHER FACTS THAT AN ACCURATE AND CURRENT TITLE SEARCH MAY DISCLOSE.

**SITE PLAN**

**CAMERON WOODS  
PHASE 2  
LOT 15**

BARBECUE TOWNSHIP HARNETT COUNTY NORTH CAROLINA

**OWNER:** ADAMS HOMES AEC, LLC.  
149 US HWY 70 WEST  
GARNER, NORTH CAROLINA 27529

**ENGINEER & SURVEYOR:** THOMAS ENGINEERING, PA  
1316-B COMMERCE DRIVE  
NEW BERN, NC 28562  
PHONE: 252.637.2727 FAX: 252.636.2448

SCALE: 1" = 40'

DATE: 07/06/2021

PROJECT #: 2021-021

SHEET: 1 of 1