

NOTES:

- 1) ALL DISTANCES SHOWN ARE HORIZONTAL GROUND DISTANCES
- 2) AREAS COMPUTED BY COORDINATE METHOD
- 3) PROPERTY SUBJECT TO ALL EASEMENTS AND RESTRICTIONS OF RECORD
- 4) NO HORIZONTAL CONTROL FOUND WITHIN 2000 FEET OF SURVEY
- 5) BOUNDARY PREDICATED ON EXISTING MONUMENTATION FOUND IN THE FIELD
- 6) THIS SURVEY WAS PERFORMED AND MAPPED WITHOUT THE BENEFIT OF A TITLE SEARCH BY A LICENSED NORTH CAROLINA REAL ESTATE ATTORNEY. THIS SURVEYOR ASSUMES NO LIABILITY FROM ANY FACTS AND/OR OMISSIONS (SUCH AS EASEMENTS OR UNDERGROUND PIPES, ETC.) THAT MAY BE REVEALED BY A TITLE SEARCH BY A LICENSED NORTH CAROLINA REAL ESTATE ATTORNEY.

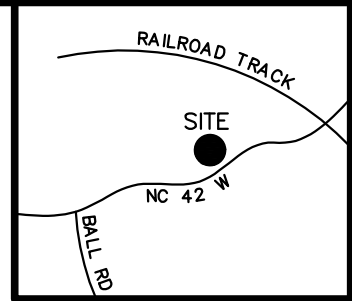

VICINITY MAP
(not to scale)

MINIMUM BUILDING SETBACKS
ZONING: RA-20M

FRONT.....35 FEET
SIDE.....10 FEET
REAR.....25 FEET

N/F
COLON W. HOBBY
0626-51-1093
DB 3103 PG 670

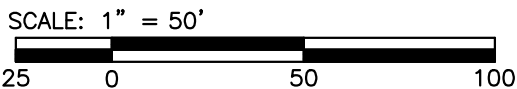
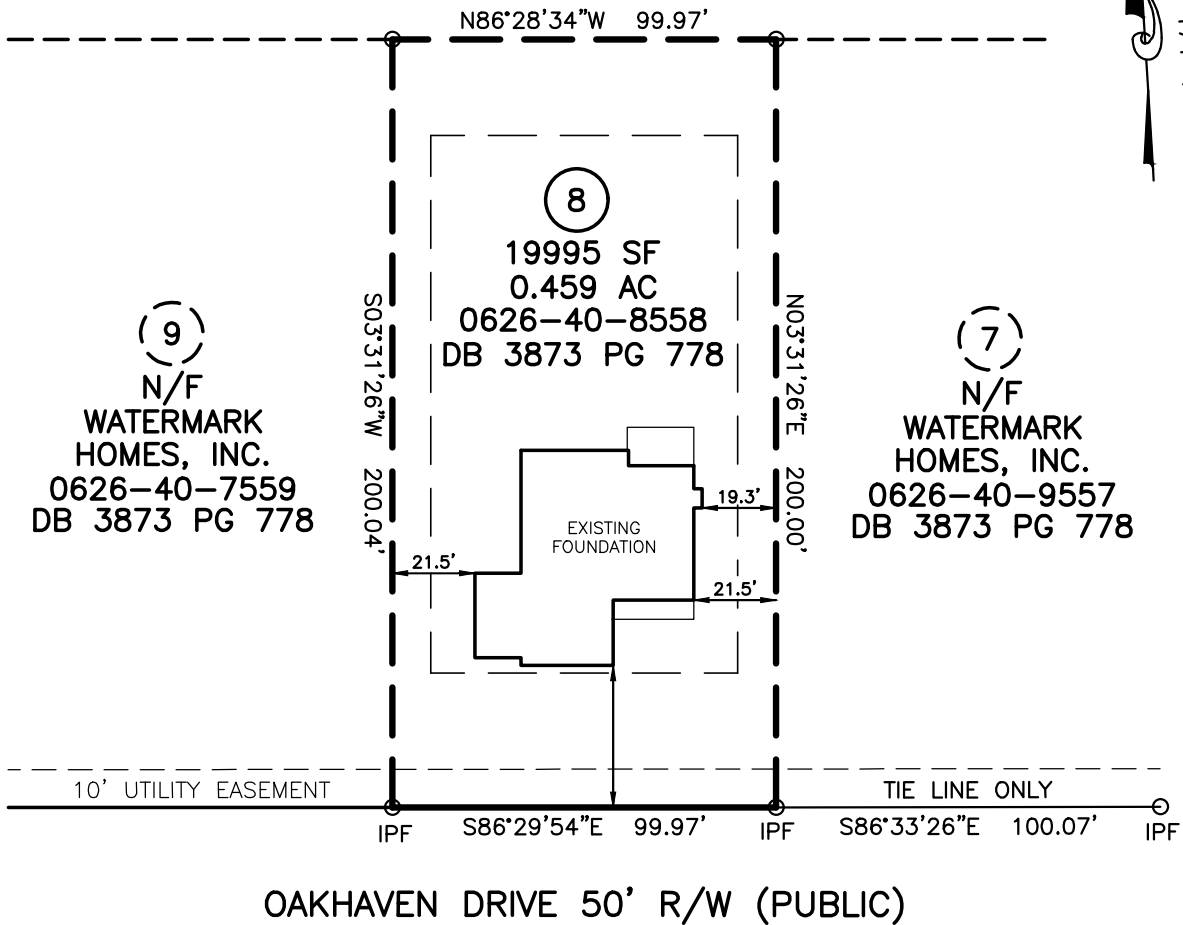

LOT 8 OAKHAVEN

LEGEND	
○ IPF	IRON PIPE FOUND
● IPS	IRON PIN SET
○ RRSF	RAILROAD SPIKE
○ 1SFD	1 STORY FRAME DWELLING
WV	WATER VALVE
WM	WATER METER
CO	CLEAN OUT
S.F.	SQUARE FEET
100.0	ELEVATIONS
CATV	CABLE TV BOX
ELEC	ELECTRIC BOX
PB	PLAT BOOK
PP	POWER POLE
DB	DEED BOOK
---	LINES NOT SURVEYED



FOUNDATION SURVEY FOR

WATERMARK HOMES, INC.

294 OAKHAVEN DRIVE, HOLLY SPRINGS, NC 27540
BUCKHORN TOWNSHIP HARNETT COUNTY NORTH CAROLINA

TRUE LINE SURVEYING, P.C.

205 WEST MAIN STREET
CLAYTON, N.C. 27520
TELEPHONE: (919) 359-0427
FAX: (919) 359-0428
www.truelinesurveying.com

NOT PREPARED FOR RECORDATION JOB NO. 3643.067

I, CURK T. LANE CERTIFY THAT THIS MAP WAS DRAWN FROM AN ACTUAL SURVEY MADE UNDER MY SUPERVISION, THAT THE ERROR OF CLOSURE AS CALCULATED IS 1:10,000+, THAT THE BOUNDARIES NOT SURVEYED ARE SHOWN AS BROKEN LINES.

C-1857

DATE OF SURVEY: 12/14/21	DRAWN: JASON	DATE: 12/20/21	CHECKED: CURK
--------------------------	--------------	----------------	---------------

L - 3990
REGISTRATION NUMBER SURVEYOR