

GENERAL NOTES

- THIS WET PIPE FIRE SPRINKLER SYSTEM IS DESIGNED AS LIGHT HAZARD/RESIDENTIAL OCCUPANCY WITH A DESIGN DENSITY OF .05 GPM/2 SPRINKLERS MAX IN ACCORDANCE WITH 13D (2013 EDITION) AND NFPA 13-11.3.1.1.
- HYDRAULIC CALCULATIONS ARE BASED UPON FLOW DATA PERFORMED BY FLSA ON 04/21/2021 AT 4:00PM. HYDRAULIC CALCULATIONS TO BE BASED ON NFPA 13D (2013 EDITION).
- FIRE SPRINKLER OVERHEAD PIPE AND FITTINGS ARE TO BE CPVC PIPE LISTED FOR FIRE PROTECTION USED UNLESS NOTED OTHERWISE.
- ALL HANGERS TO BE U.L. LISTED FOR FIRE PROTECTION SERVICES. HANGERS SHALL BE INSTALLED IN ACCORDANCE WITH THEIR LISTING. SPACING AND LOCATION TO COMPLY WITH NFPA 13.
- ALL EQUIPMENT TO BE U.L. LISTED FOR FIRE PROTECTION SERVICES AND LISTED IN ACCORDANCE WITH ITS LISTING.
- PENDENT SPRINKLERS ARE TO BE SPACED A MAXIMUM OF 18 FT. X 18 FT. AND A MINIMUM OF 8 FT. APART. PENDANTS MAY BE A MAXIMUM OF 9'-0" OFF OF ANY WALL.
- IN AREAS WHERE WET-TYPE SPRINKLER SYSTEM PIPING HAS BEEN INSTALLED, IT IS THE OWNERS' RESPONSIBILITY TO PROVIDE ADEQUATE HEAT. (AMBIENT TEMPERATURE OF A MINIMUM 40°F)
- ALL DRAINAGE TO COMPLY WITH NFPA 13D AND CONTRACT DOCUMENTS.
- [X-'X'] DENOTES CENTERLINE OF PIPE AFF.
- ALL SPRINKLER HEADS SHALL BE LISTED RESIDENTIAL SPRINKLER HEADS IN ACCORDANCE WITH 7.5.1 OF NFPA 13D.
- FLSA POINT OF CONNECTION IS AT 1'-0" AFF.
- UNDERGROUND PIPING TO BE FLUSHED PRIOR TO SPRINKLER PIPE CONNECTION. FLUSHING IS TO BE COMPLETED BY OTHERS.
- PIPING TO SPRINKLER HEADS 1" CPVC UNLESS OTHERWISE NOTED.

NOTE:
SITE HYDRAULIC REFERENCE PLAN HAS BEEN SHOWN FOR REFERENCE ONLY.
ALL UNDERGROUND WORK SHALL BE INSTALLED BY UTILITY CONTRACTOR AND INSTALLED IN ACCORDANCE WITH THE CIVIL SITE UTILITY PLAN. FLSA SHALL BEGIN WORK AT 1'-0" ABOVE FINISHED FLOOR.

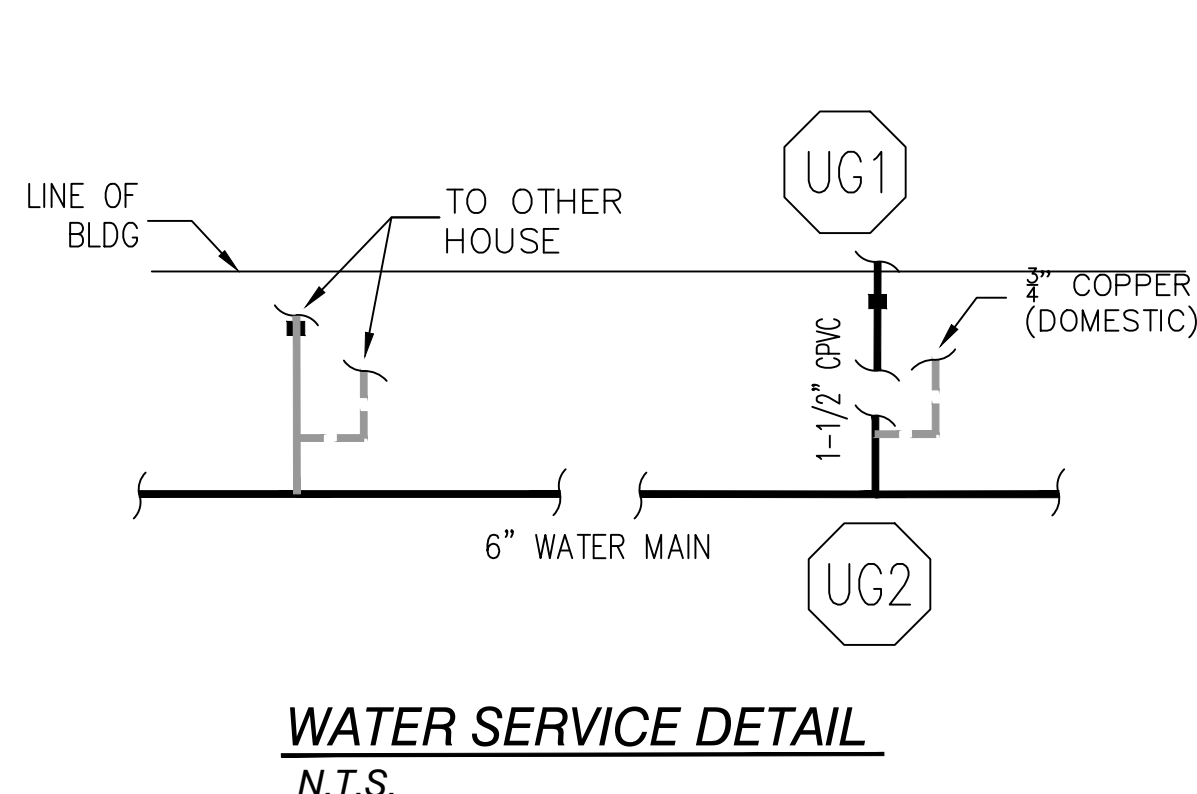
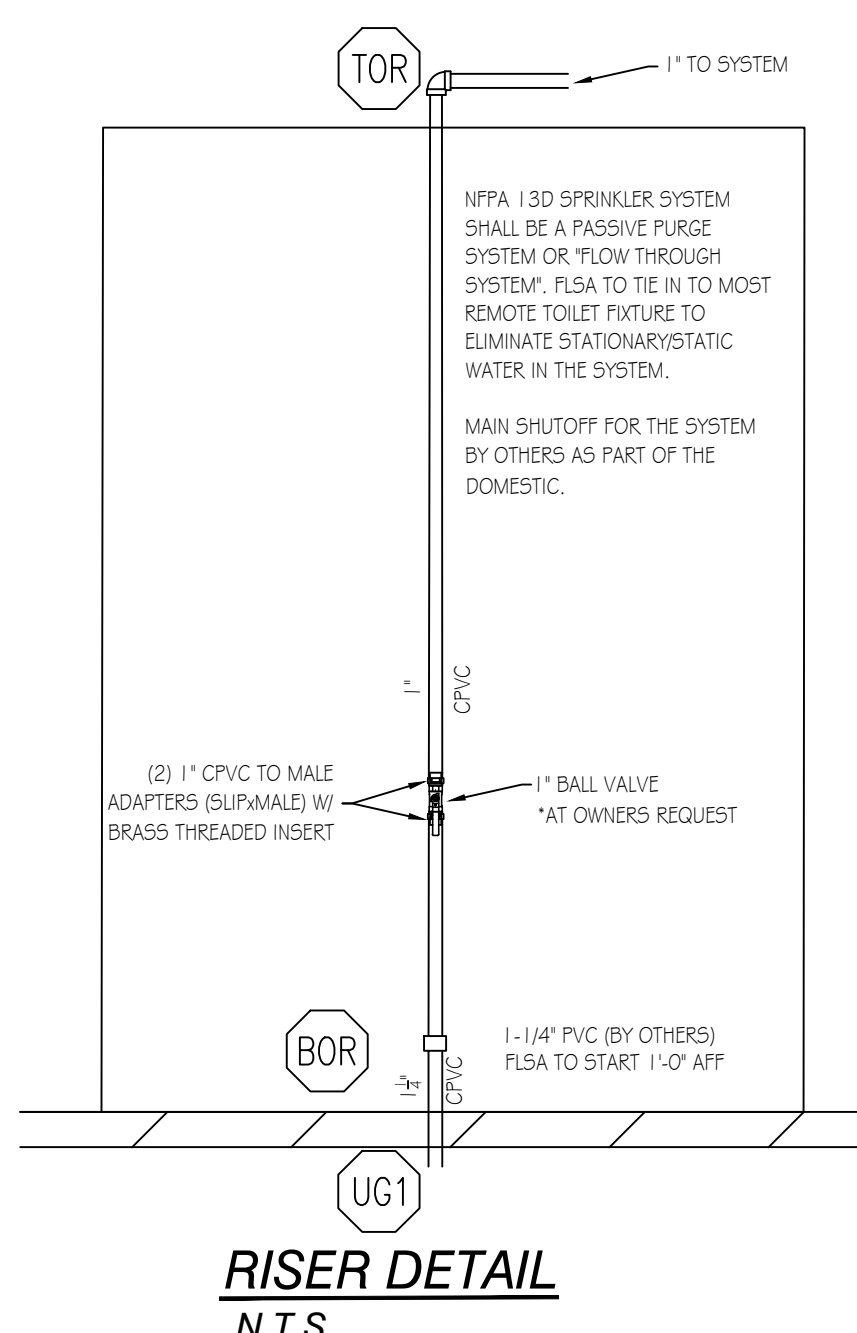
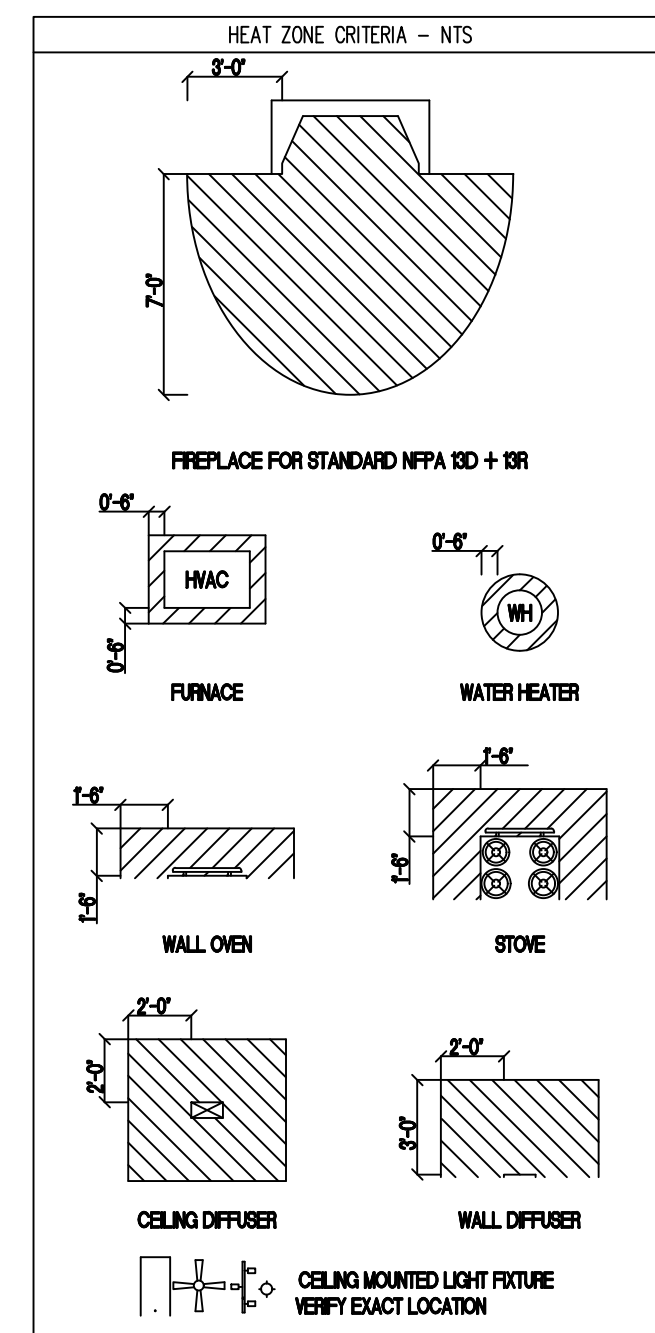
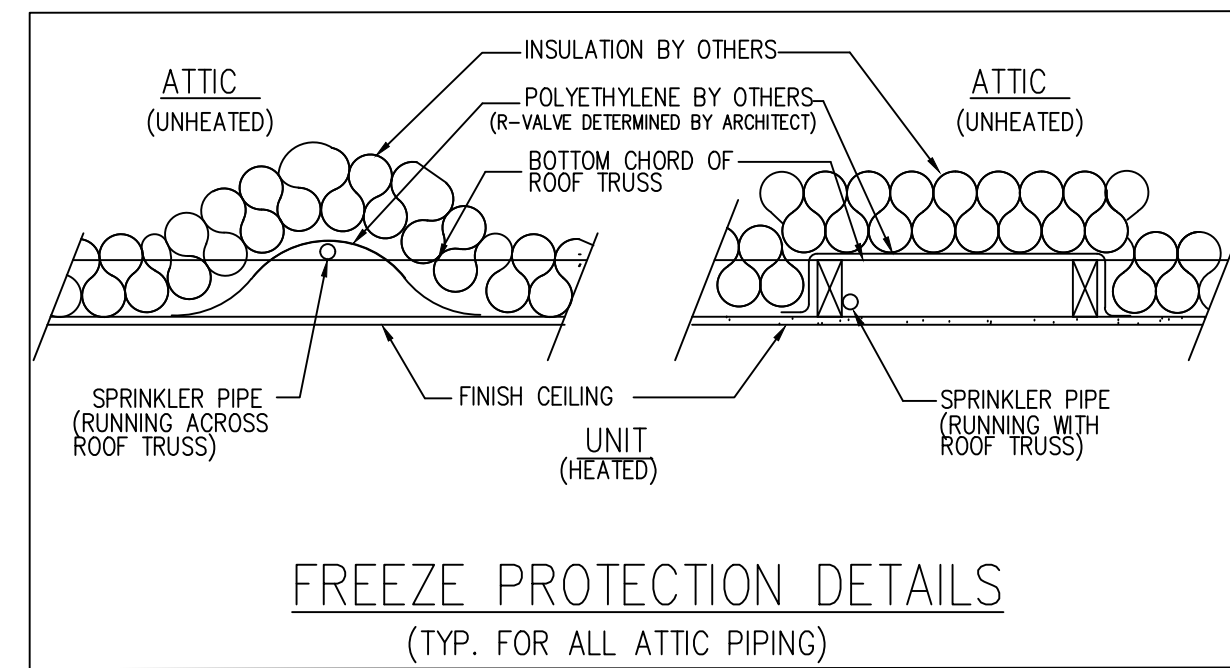
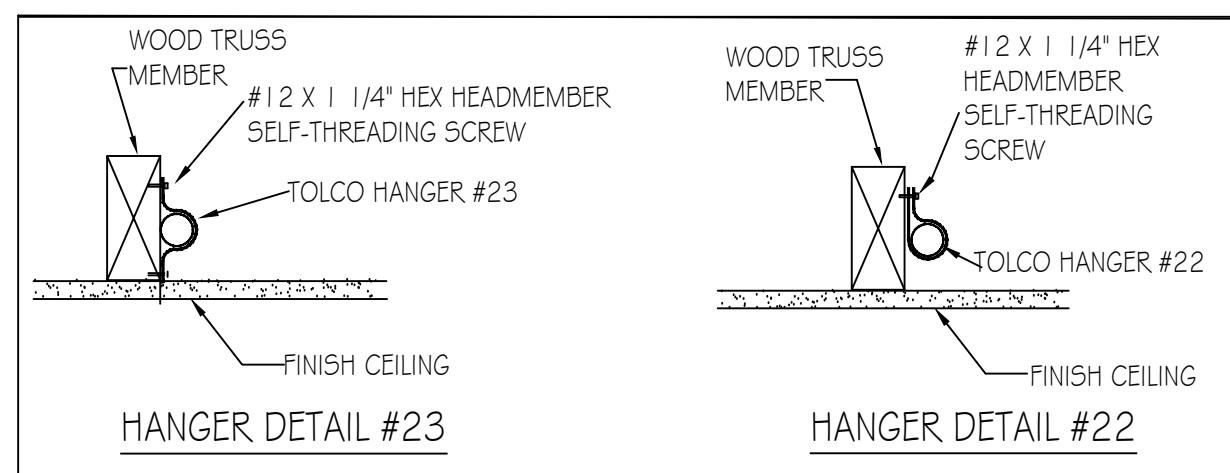

Sprinkler Design Data

Project Name: OAKHAVEN LOT 8	System: WET
Project Street Address: 294 OAKHAVEN DRIVE	Sys. Sq. Ft.: VARIES
Floor #: 2	Ceiling Height: VARIES
Designed By: HALEY WEYANT	Phone: (919) 872-3250
Occupancy: RESIDENTIAL	Hazard: LIGHT/RESIDENTIAL

Design Summary

	RA # 1	RA # 2	RA #	RA #
Design Method	CALCULATED	CALCULATED	-	-
Design Area #	REMOTE AREA #1	REMOTE AREA #2	-	-
Location	GREAT ROOM	BONUS ROOM	-	-
Type of System	WET	WET	-	-
Hazard Class	RESIDENTIAL	RESIDENTIAL	-	-
Criteria Form	NFPA 13D (2013)	NFPA 13D (2013)	-	-
Design Area	2 HEAD	1 HEAD	-	-
Sprinkler Spacing	14X14 (196 SF)	20X20 (400 SF)	-	-
Density	.05	.05	-	-
K-Factor	4.9	4.9	-	-
Domestic Flow	3 GPM	3 GPM	-	-
# Design Sprinklers	2	1	-	-
Special Application Spk.	-	-	-	-
Requirement @ TEST	-	-	-	-
G.P.M. Req'd	29.33 gpm	23.03 gpm	-	-
P.S.I. Req'd	36.68 psi	35.71 psi	-	-
Safety Factor @ TEST	17.51	18.60	-	-
Volume of Dry System	-	-	-	-

Water Supply Information

Tested by	-	Date/Time	4/21/2021 4:00 pm	Pressure Hydrant	49188037
Hydrant Elevation	-	Flow Hydrant	-	Flow (GPM)	-
Static (PSI)	54.5	Residual (PSI)	13.5	Flow (GPM)	417

Copy of Water Test Data Included with Calculation is required

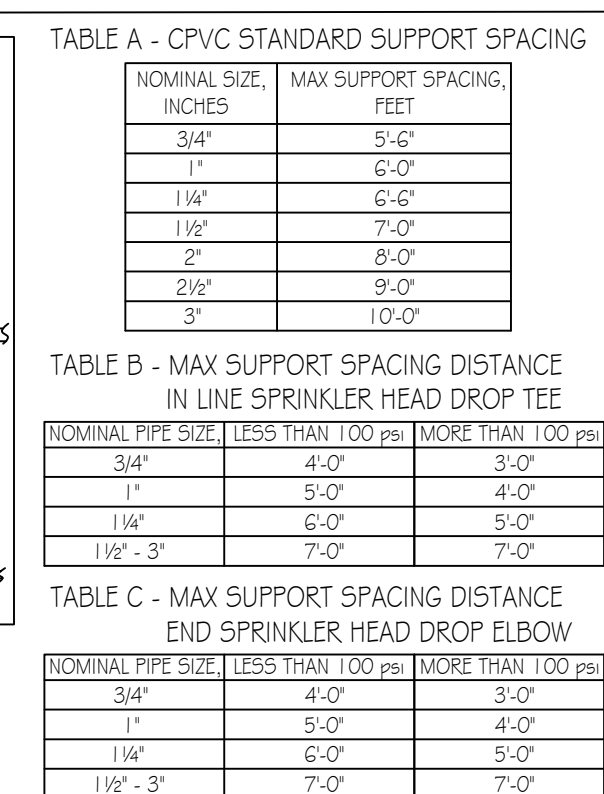
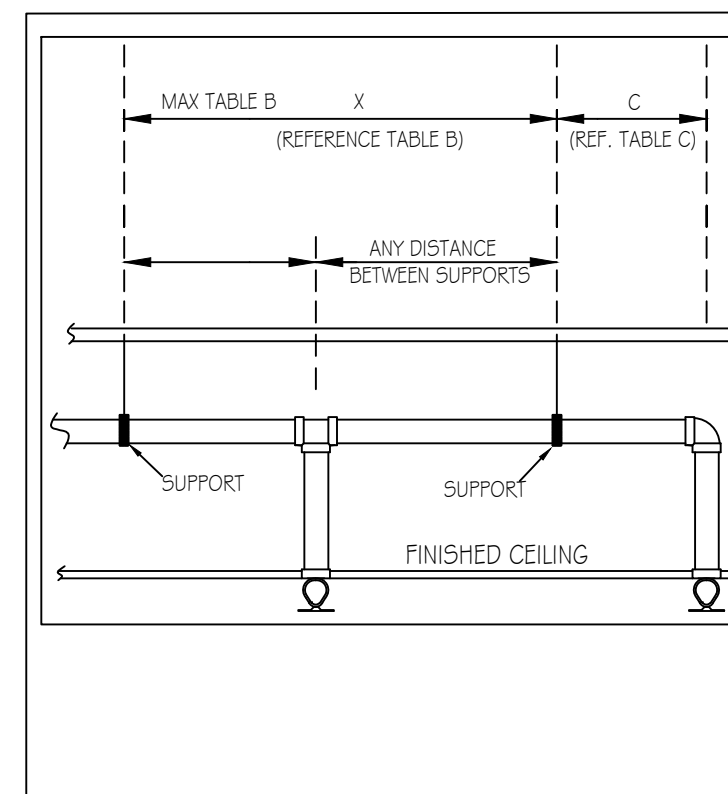
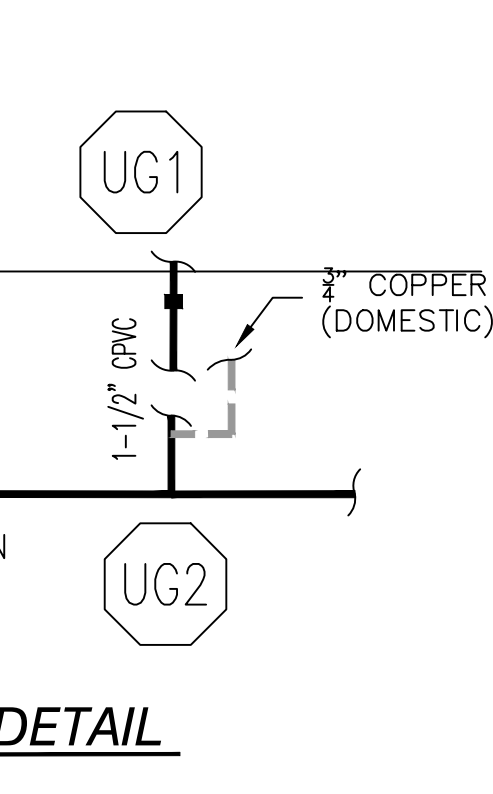

SITE PLAN - FOR HYDRAULIC REFERENCE ONLY

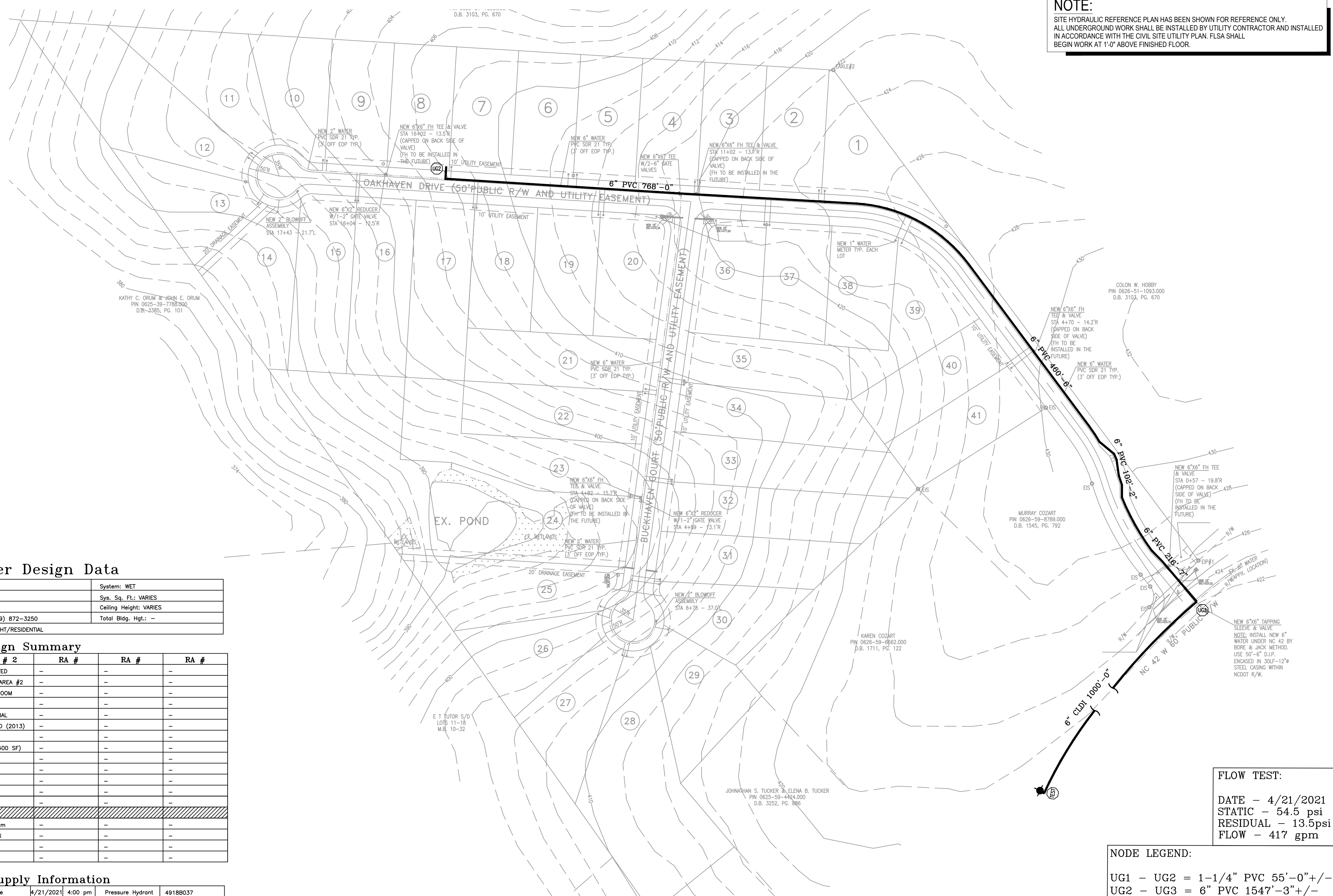

FLOW TEST:
DATE - 4/21/2021
STATIC - 54.5 psi
RESIDUAL - 13.5psi
FLOW - 417 gpm

NODE LEGEND:
UG1 - UG2 = 1-1/4" PVC 55'-0"+/-
UG2 - UG3 = 6" PVC 1547'-3"+/-
UG3 - TEST = 6" PVC 1000'-0"+/-

SCOPE OF WORK

- FLSA TO BEGIN WORK AT 1'-0" AFF
 - FLSA TO INSTALL AUTOMATIC SPRINKLER SYSTEM UNDER NFPA 13D (2013) TO PROTECT NEW RESIDENTIAL HOME
 - FLSA TO TIE THE NEW SPRINKLER SYSTEM INTO PLUMBING FOR A PASSIVE PURGE SYSTEM.
 - ALL PIPING TO BE CPVC.
 - ALL UNDERGROUND AND RUN-IN BY OTHERS
- THIS FIRE SPRINKLER PLANNING AND DESIGN DRAWING HAS BEEN PREPARED BY FIRE & LIFE SAFETY AMERICA, INC. AS A LICENSED FIRE SPRINKLER CONTRACTOR UNDER ARTICLE 2 OF CHAPTER 87 OR THE GENERAL STATUTES FOR THE STATE OF NORTH CAROLINA.
- EXCLUSIVE USE PURSUANT TO G.S.-89C-25(8) IS FOR FIRE & LIFE SAFETY AMERICA, INC. AND FIRE & LIFE SAFETY AMERICA, INC. SHALL PERFORM ANY AND ALL INSTALLATION WORK AND OTHER WORK PERFORMED IN RELIANCE ON THE DRAWING PURSUANT TO G.S.-55B-15(A)(2).
- INSTALLATION WORK OR ANY OTHER WORK PERFORMED BY ANOTHER PERSON OR ENTITY IN RELIANCE UPON THIS DRAWING OR ANY COPY THEREOF IS STRICTLY PROHIBITED.
- JONATHAN STERILA
#111897
NORTH CAROLINA STATE LICENSE #29733
- COPYRIGHT FIRE & LIFE SAFETY AMERICA, INC. ALL RIGHTS RESERVED.

SYSTEM DESIGN CRITERIA TYPE SYSTEM: WET, DRY, DELUGE, PREACTION, ANTI-FREEZE OCCUPANCY: RESIDENTIAL HAZARD: LIGHT LOCAL HAZARD: NONE PIPE REQUIRED: NO SLEEVES REQUIRED: NO SPRINKLERS ARE REQUIRED TO BE LOCATED IN THE CENTER OF THE CEILING TILES.		APPROVING AGENCIES APPROVING AUTHORITY: HARNETT COUNTY UNDERWRITER: N/A GENERAL CONTRACTOR: WATERMARK HOMES ADDRESS: 1303 FT BRAGG ROAD SUITE 201 CITY & STATE: FAYETTEVILLE, NC 28305 PHONE NO.: (910) 483-2229 FAX NO.:		GENERAL NOTES 1. Freeze Protection: The owner is responsible for maintaining a min. of 40°F temperature for all wet systems and portions of other systems containing water. 2. M.I.C. Protection: The owner is responsible for all detection testing prevention. 3. Design is subject to minor deviations arising from field conditions and/or trade coordination. Such deviations shall not affect code compliance or scope of work and shall not require resubmittal except in "as-built" if required by contract documents. 4. Underground provider to ensure lead-in is plumbed, 2-holed, redded, flashed, thrust blocked and a fully executed underground test certificate required per NFPA to be provided to FLSA prior to connection. FLSA is not responsible for damage to its system or components due to debris entering the system from underground water lines provided "by others". 5. This drawing is property of Fire and Life Safety America and is not to be duplicated and/or distributed without written authorization from FLSA. 6. Hydrostatic testing will only be performed with water or air depending on adequate temperature. Any other form of testing is excluded.		LEGEND Symbol Description Hydraulic Reference Point 18" BTS Elev. Below Top of Steel 12'-0" AFF Elev. Above Finished Floor + TOS 12'-0" Elev. of Top of Steel Calling Height Denotes Hanger Location Denotes Setback Support Room name or use Sleeve Location FLSA Start Point		SPRINKLER SUMMARY TYPE FINISH TEMP ORIF "K" NPT MANUF SIN# ESCUTCHEON QTY. RES. PENDENT WHITE 200 1/2" 4.9 1/2" VIKING VK494 CONCEALED 0 12'-0" AFF 0 + TOS 12'-0" 0 Calling Height 0 Denotes Hanger Location 0 Denotes Setback Support 0 Room name or use 0 Sleeve Location 0 FLSA Start Point 0		REVISIONS DATE DESCRIPTION BY 8/26/2021 SUBMITTAL TO AHJ HCW		RICHMOND, VA CHESEAPEAKE, VA ROANOKE, VA SPRINGFIELD, VA ORLANDO, FL HOUSTON, TX SAN ANTONIO, TX DALLAS, TX AUSTIN, FL CHARLOTTE, NC RALEIGH, NC BALTIMORE, MD ATLANTA, GA 1731 Round Rock Drive Raleigh, NC 27615 PHONE (919) 872-3250 FAX (919) 877-5775 JOB #: 21NC1532 DATE: 8/23/2021 DRAWN BY: H. WEYANT SCALE: AS NOTED OAKHAVEN LOT 8 FFP 1 294 OAKHAVEN DR. HOLLY SPRINGS, NC 27540 OF 2	
-----------------------------------------------------------------------------------------------------------------------------------------------------------------------------------------------------------------------------------------------------------------------------------	--	-------------------------------------------------------------------------------------------------------------------------------------------------------------------------------------------------------------------------------------------------------	--	--------------------------------------------------------------------------------------------------------------------------------------------------------------------------------------------------------------------------------------------------------------------------------------------------------------------------------------------------------------------------------------------------------------------------------------------------------------------------------------------------------------------------------------------------------------------------------------------------------------------------------------------------------------------------------------------------------------------------------------------------------------------------------------------------------------------------------------------------------------------------------------------------------------------------------------------------------------------------------------------------------------------------------------------------------------------------------------------------------------------------------------------------------------------------------------------------------------------------	--	------------------------------------------------------------------------------------------------------------------------------------------------------------------------------------------------------------------------------------------------------------------------------------------------------------------------	--	----------------------------------------------------------------------------------------------------------------------------------------------------------------------------------------------------------------------------------------------------------------------------------------------------------------------------------------	--	---------------------------------------------------------------------------	--	----------------------------------------------------------------------------------------------------------------------------------------------------------------------------------------------------------------------------------------------------------------------------------------------------------------------------------------------------------------------------------------------------------------------------------------------------	--

NOTES:
 - PORCHES AND GARAGES ARE OMITTED PER NFPA 13D (2013) 8.3.4
 - CLOSETS 24 SQ. FT. OR LESS IN AREA ARE UNSPRINKLERED PER NFPA 13D (2013) 8.3.3; WALLS AND CEILING TO BE SURFACED WITH NONCOMBUSTIBLE OR LIMITED COMBUSTIBLE MATERIAL AS DEFINED BY NFPA 220
 - BATHROOMS 55 SQ. FT. OR LESS IN AREA ARE UNSPRINKLERED PER NFPA 13D (2013) 8.3.2

SPRINKLER LEGEND

NO HEADS REQUIRED
 REMOTE AREA

RA1 - GREAT ROOM
 Design Area No. 1 - RESIDENTIAL
 Density .05 Area 2 HEADS
 Flow 29.33 gpm @ 36.68 psi
 Includes N/A gpm Hose allowance
 SAFETY: 17.51

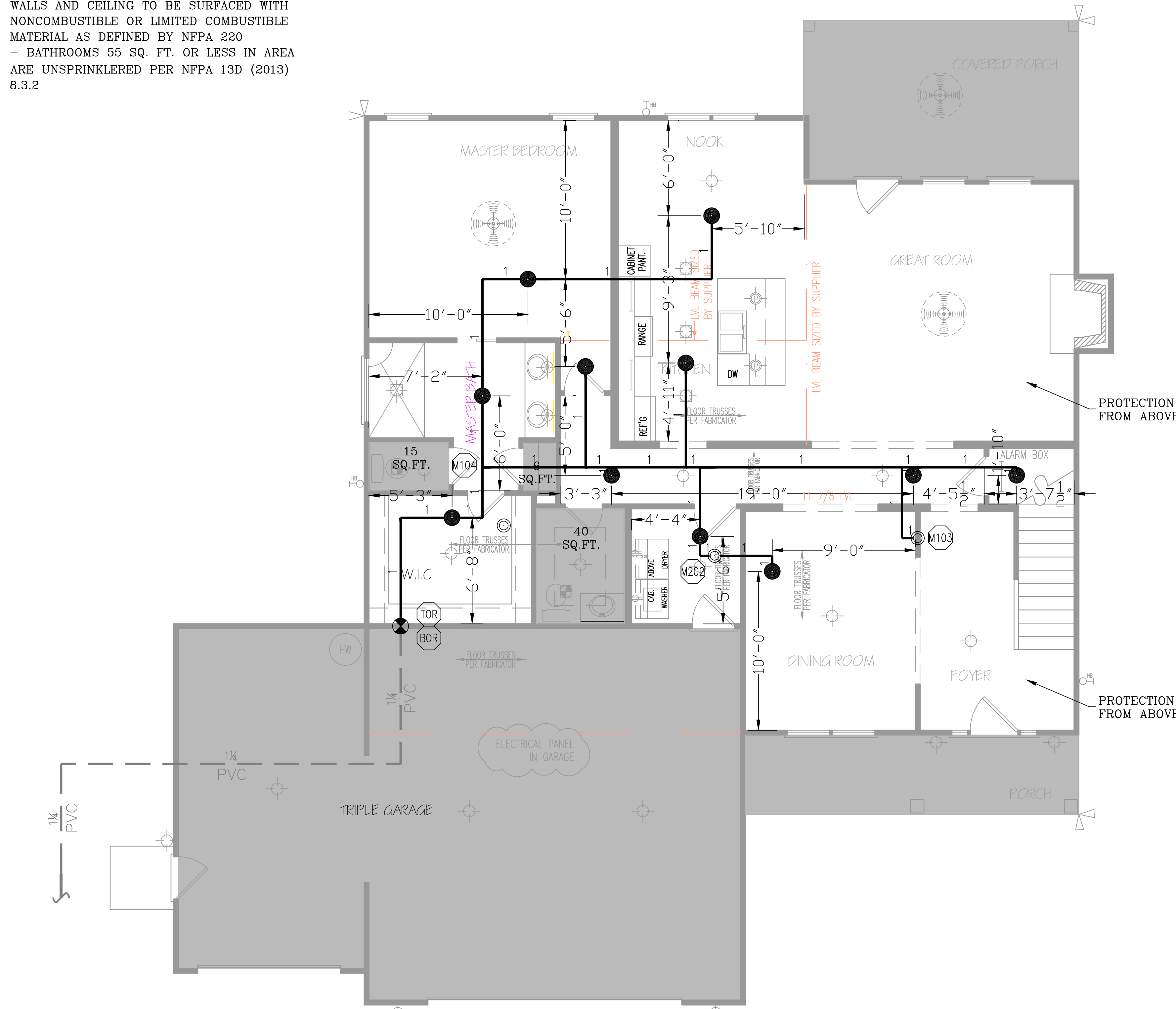

LEVEL 1 - SPRINKLER PLAN

1/4" = 1' - 0"

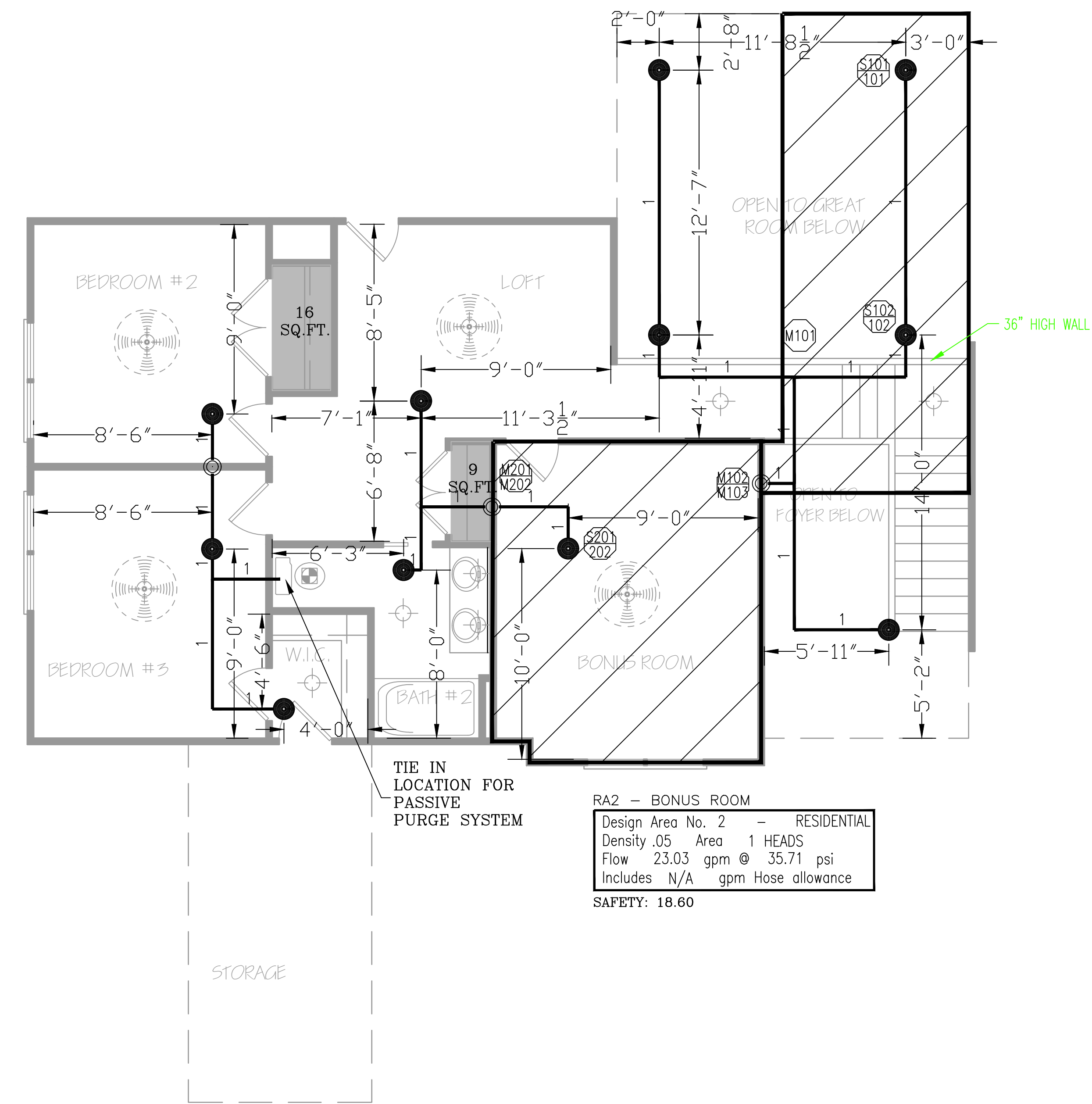

LEVEL 2 - SPRINKLER PLAN

1/4" = 1' - 0"

THIS FIRE SPRINKLER PLANNING AND DESIGN DRAWING HAS BEEN PREPARED BY FIRE & LIFE SAFETY AMERICA, INC. AS A LICENSED FIRE SPRINKLER CONTRACTOR UNDER ARTICLE 2 OF CHAPTER 87 OR THE GENERAL STATUTES FOR THE STATE OF NORTH CAROLINA.

EXCLUSIVE USE PURSUANT TO G.S. 89C-25(b) IS FOR FIRE & LIFE SAFETY AMERICA, INC. AND FIRE & LIFE SAFETY AMERICA, INC. SHALL PERFORM ANY AND ALL INSTALLATION WORK AND OTHER WORK PERFORMED IN RELIANCE ON THE DRAWING PURSUANT TO G.S.-55B-15(a)(1).

INSTALLATION WORK OR ANY OTHER WORK PERFORMED BY ANOTHER PERSON OR ENTITY IN RELIANCE UPON THIS DRAWING OR ANY COPY THEREOF IS STRICTLY PROHIBITED.

COPYRIGHT FIRE & LIFE SAFETY AMERICA, INC. ALL RIGHTS RESERVED.

SYSTEM DESIGN CRITERIA		APPROVING AGENCIES		GENERAL NOTES		LEGEND		SPRINKLER SUMMARY		REVISIONS		CONTACT INFORMATION									
TYPE SYSTEM: <input checked="" type="checkbox"/> WET <input type="checkbox"/> DRY <input type="checkbox"/> DELUGE	NFPA STANDARD: <input type="checkbox"/> #13 <input checked="" type="checkbox"/> #13D <input type="checkbox"/> #13R <input type="checkbox"/> #14 <input type="checkbox"/> #20 <input type="checkbox"/> #22	APPROVING AUTHORITY: HARNETT COUNTY		1. Freeze Protection: The owner is responsible for maintaining a min. of 40° F temperature for all wet systems and portions of other systems containing water.	Symbol	Description	SYM	TYPE	FINISH	TEMP	ORIF	"K"	NPT	MANUF.	SIN#	ESCUTCHEON	QTY.	DATE	DESCRIPTION	BY	
<input type="checkbox"/> PREACTION <input type="checkbox"/> ANTI-FREEZE	<input type="checkbox"/> #24 <input type="checkbox"/> #231 <input type="checkbox"/> #231C <input type="checkbox"/> #15 <input type="checkbox"/> #16 <input type="checkbox"/> #409	UNDERWRITER: N/A		2. M.I.C. Protection: The owner is responsible for all detection/testing/prevention.	○	Hydraulic Reference Point	●	RES. PENDENT	WHITE	200°	1/2"	4.9	1/2"	VIKING	VK494	CONCEALED	22	8/26/2021	SUBMITTAL TO AHJ	HCW	
OCCUPANCY: RESIDENTIAL	HAZARD: LIGHT	GENERAL CONTRACTOR: WATERMARK HOMES		3. Design is subject to minor deviations arising from field conditions and/or trade coordination. Such deviations shall not affect code compliance or scope of work and shall not require resubmittal except in "as-built" if required by contract documents.	○	18" BTS	○														
MAXIMUM SPACING: VARIES	LOCAL HOSE THREADS: N.S.T.	ADDRESS: 1303 FT BRAGG ROAD SUITE 201		4. Underground provider to ensure lead-in is plumbed, 2-hole, rodless, flanged, thrust blocked and a fully executed underground test certificate required per NFPA to be provided to FLSA prior to connection. FLSA is not responsible for damage to its system or components due to debris entering the system from underground water lines provided "by others".	○	12"-0 AFF	○														
PIPE TYPES AND FITTING TYPES	PIPE ID REQUIRED: NO	CITY & STATE: FAYETTEVILLE, NC 28305		5. This drawing is property of Fire and Life Safety America and is not to be duplicated and/or distributed without written authorization from FLSA.	○	+ TOS 12'-0	○														
LINE PIPING: CPVC	LINE FITTINGS: CPVC	PHONE NO.: (910) 483-2229		6. Hydrostatic testing will only be performed with water or air depending on adequate temperature. Any other form of testing is excluded.	○	○	○														
MAIN PIPING: CPVC	MAIN FITTINGS: CPVC	FAX NO.:			○	○	○														

1731 Round Rock Drive
 Raleigh, NC 27615
 PHONE (919) 872-3250
 FAX (919) 877-5775

FLSA
 FIRE & LIFE SAFETY AMERICA

LEVEL 1 & 2 - SPRINKLER PLAN
 OAKHAVEN LOT 8
 294 OAKHAVEN DR.
 HOLLY SPRINGS, NC 27540

DRAWING #:
 OF 2