



Optional Wrap-Around
Porch

Front Elevation
Scale: 1/4" = 1'0"

Optional Garage



Rear Elevation
Scale: 1/8" = 1'0"

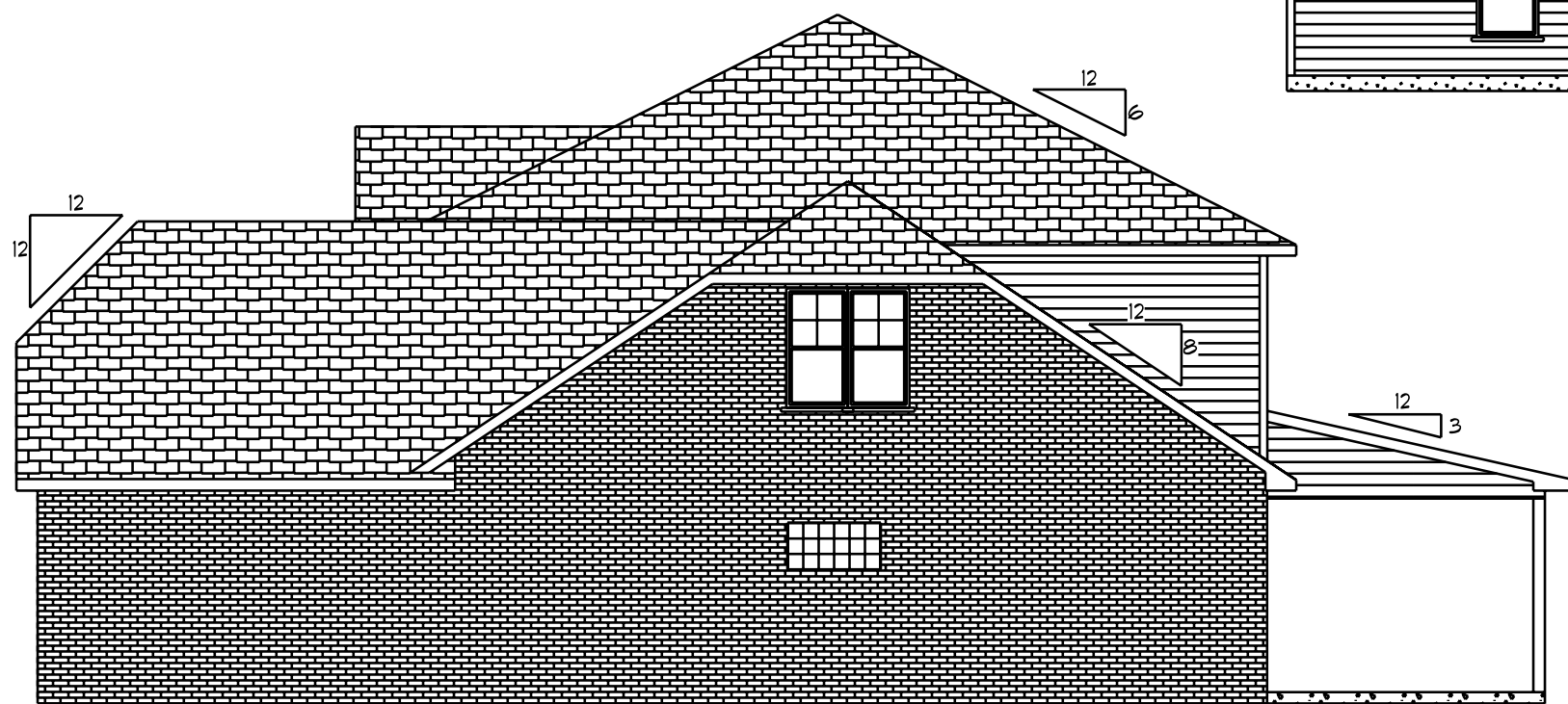

Right Elevation
Scale: 1/8" = 1'0"

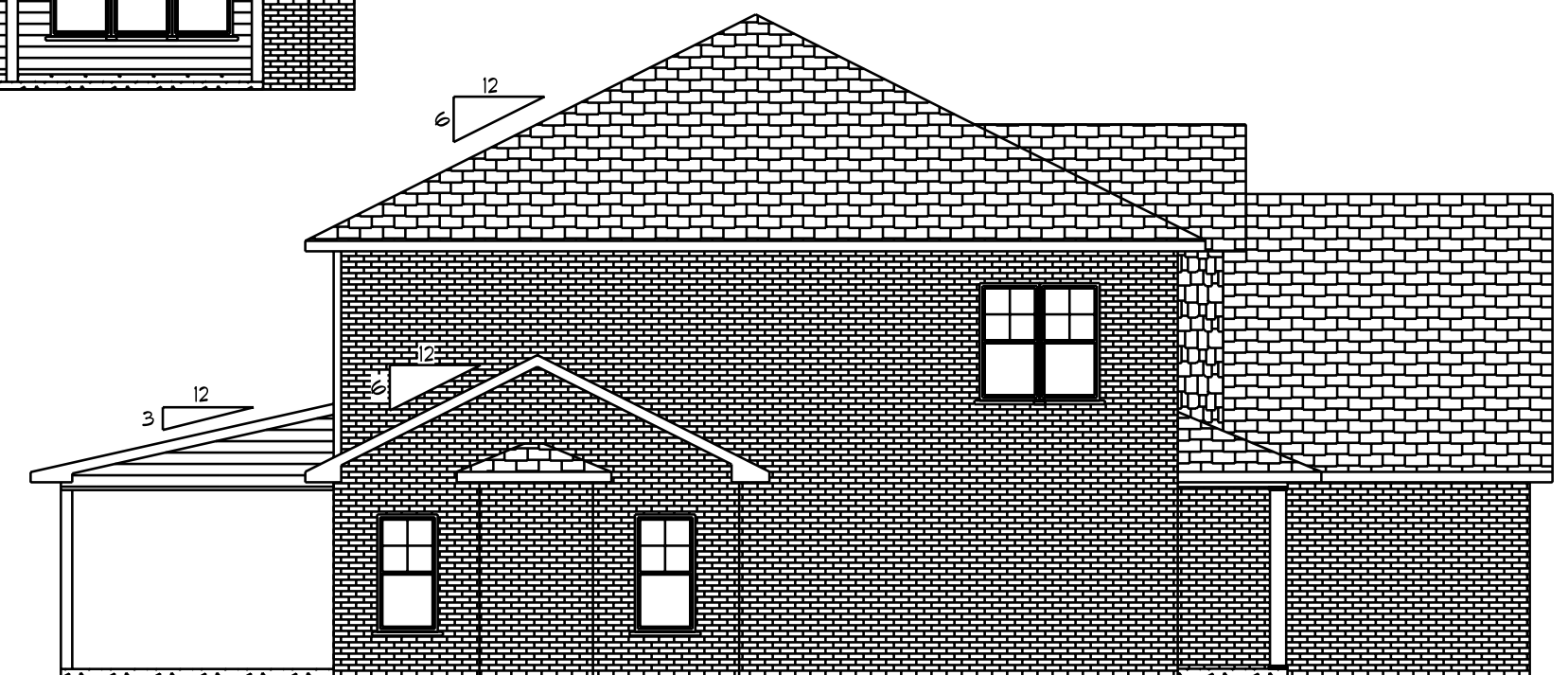

Left Elevation
Scale: 1/8" = 1'0"



SEE GIRDER NOTE ON FOUNDATION PLAN

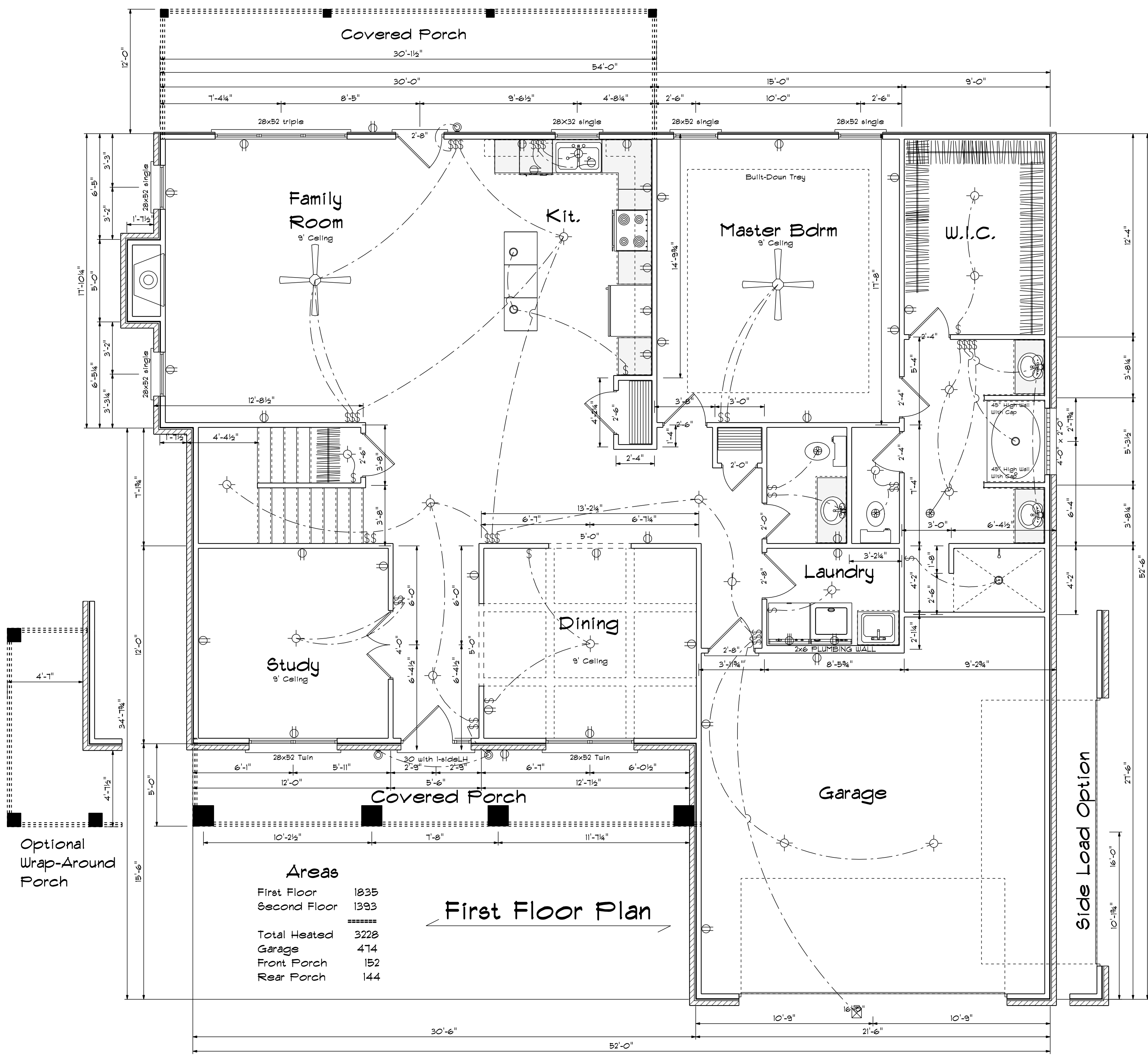

Areas

First Floor	1835
Second Floor	1393
Total Heated	3228
Garage	474
Front Porch	152
Rear Porch	144

First Floor Plan

Kitchen Cabinets

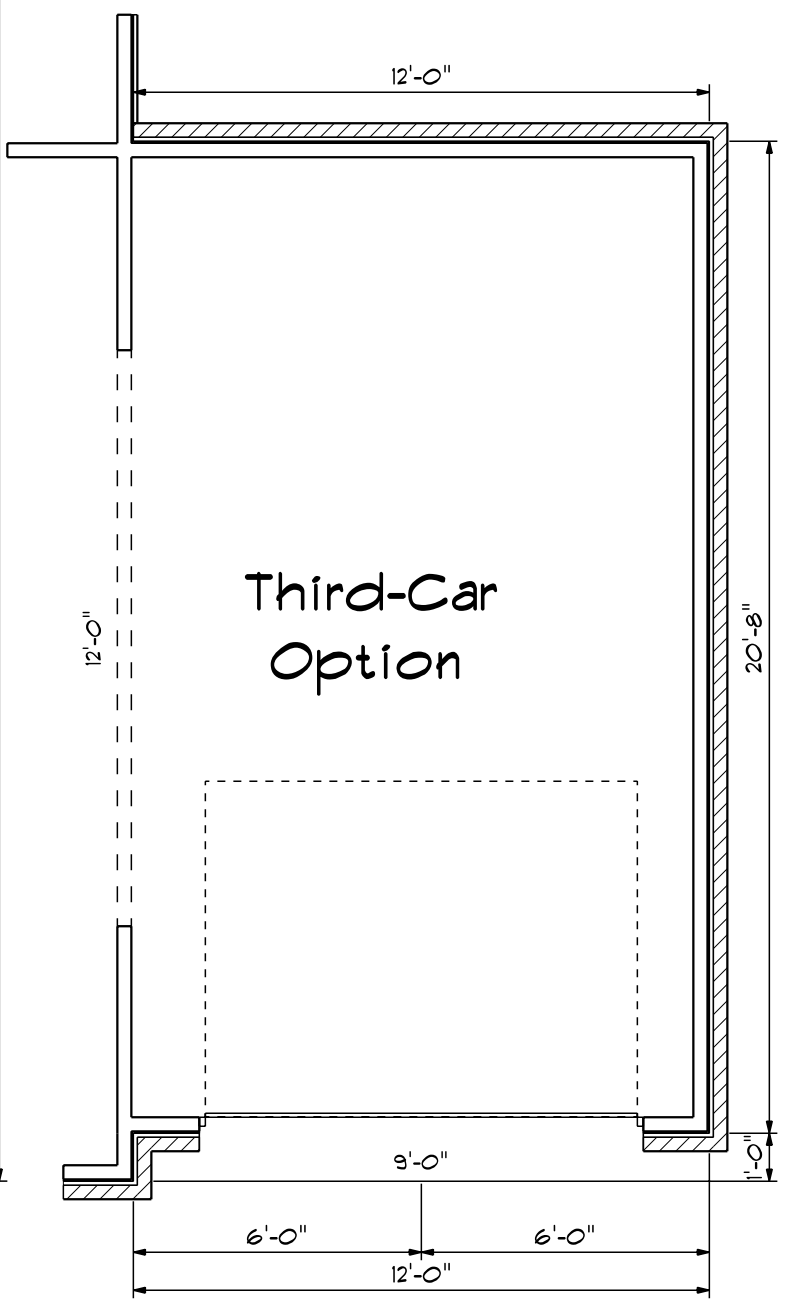
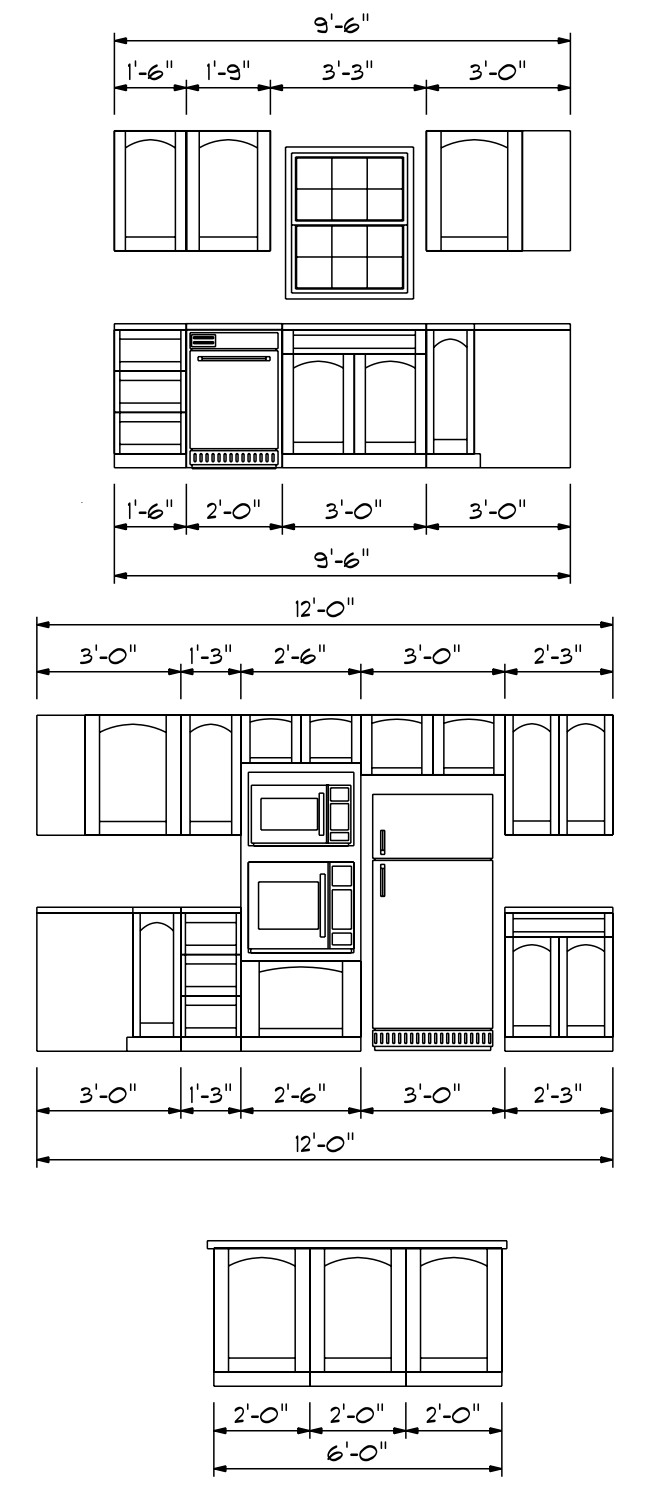

Optional
Wrap-Around
Porch

Side Load Option

Basics Designs
2121 Chimney Pt.
Linden N.C. 28356
910-864-9310

DATE: Wednesday, June 3, 2020
REVISED
DRAWING#

SCALE: 1/4"
DRAWN BY
APPROVED

The Jones Plan

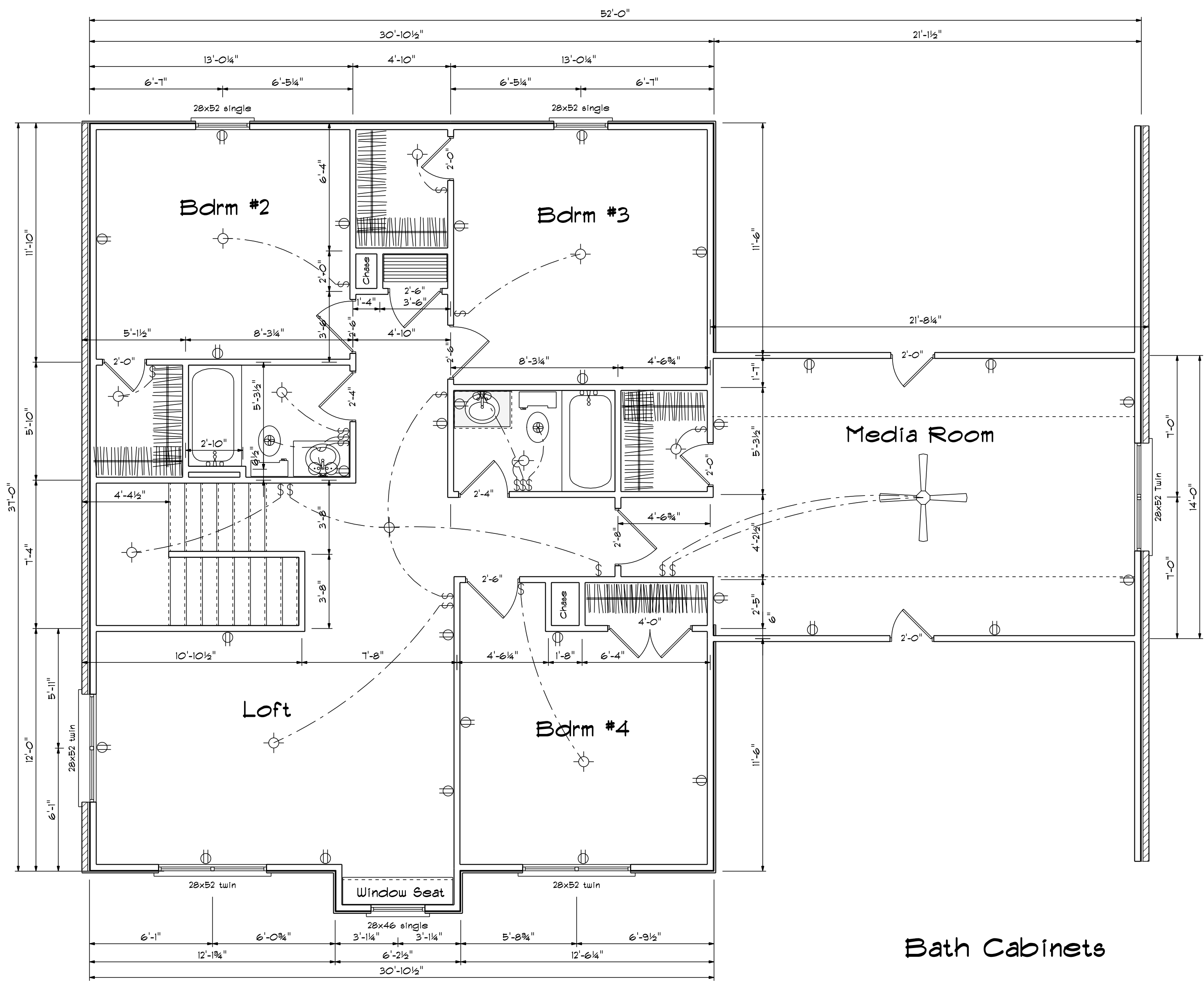

Second Floor Plan

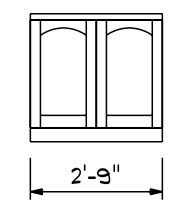

2nd Floor Opening Schedule

PRODUCT CODE	SIZE	HINGE DIRECTION	COUNT	R.O. WIDTH
40 doublehung colonial	4'-0"	LR	1	4'-2"
2-0 Door Unit LH	2'-0"	L	1	2'-2"
2-0 Door Unit RH	2'-0"	R	3	2'-2"
2-4 Door Unit LH	2'-4"	L	1	2'-6"
2-4 Door Unit RH	2'-4"	R	1	2'-6"
2-6 Door Unit LH	2'-6"	L	2	2'-8"
2-6 Door Unit RH	2'-6"	R	2	2'-8"
2-8 Door Unit LH	2'-8"	L	1	2'-10"
28x46 single	2'-8" x 4'-6"	N	1	2'-8"
28x52 single	2'-8" x 5'-2"	N	2	2'-8"
28x52 twin	5'-4" x 5'-2"	NN	3	5'-4"
2-0 Door Unit	2'-0"	L	1	2'-2"

1st Floor Opening Schedule

PRODUCT CODE	SIZE	HINGE DIRECTION	COUNT	R.O. WIDTH
28 Cased Opening	2'-8"	N	1	2'-8"
60 Cased Opening	6'-0"	N	1	6'-0"
30 with l-side LH	4'-3"	NA	1	4'-3"
32X80 FRENCH A 1	2'-8"	R	1	2'-11"
192X84 - 1 PANEL	16'-0"	U	1	16'-3"
2-8 Exterior Door Unit	2'-8"	L	1	2'-10"
40 doublehung	4'-0"	LR	1	4'-2"
2-0 Door Unit LH	2'-0"	L	2	2'-2"
2-0 Door Unit RH	2'-0"	R	2	2'-2"
2-4 Door Unit LH	2'-4"	L	2	2'-6"
2-6 Door Unit LH	2'-6"	L	2	2'-8"
2-8 Door Unit LH	2'-8"	L	1	2'-10"
28X32 single	2'-8" x 3'-2"	N	1	2'-8"
28x52 single	2'-8" x 5'-2"	N	2	2'-8"
28x52 Twin	5'-4" x 5'-2"	NA	3	5'-4"
28x52 single	2'-8" x 5'-2"	N	3	2'-8"
8X8 GLASS BLOCK	4'-0" x 4'-0"	N	1	4'-0 1/2"

Basco Designs
2121 Chimney Pt.
Linden N.C. 28356
910-864-9310

DATE: Wednesday, June 3, 2020

REVISOR: [Blank]

DRAWING#: [Blank]

SCALE: 1/4"

DRAWN BY: [Blank]

APPROVED: [Blank]

The Jones Plan

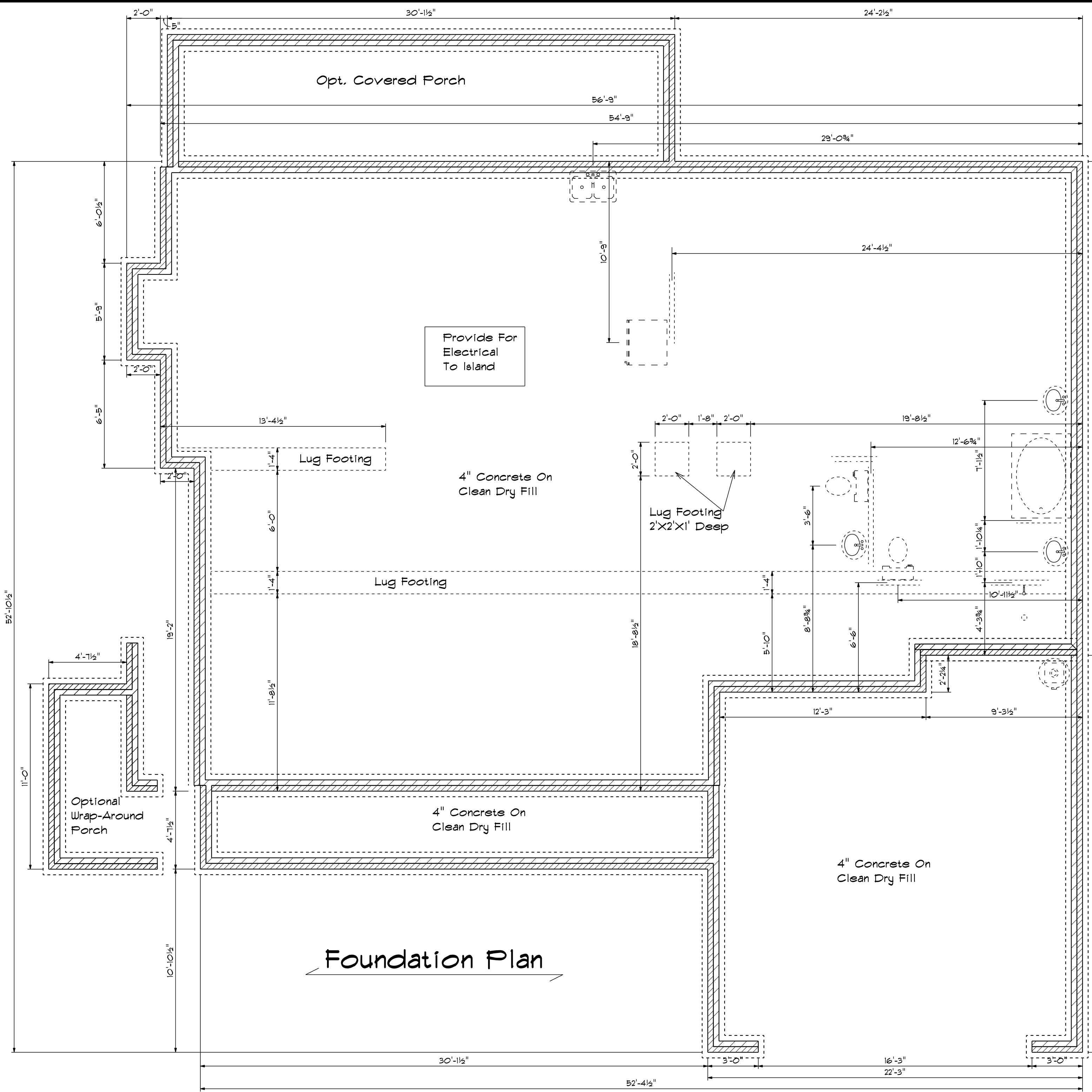

Foundation Plan

Foundation Detail Siding

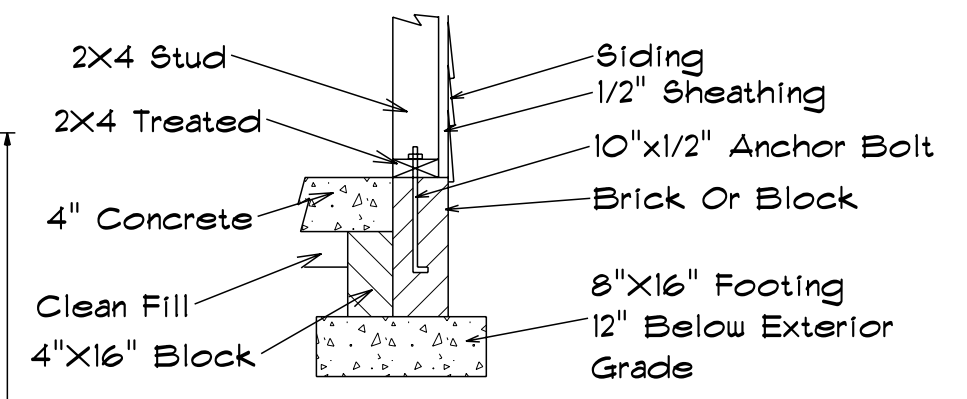

Foundation Detail Brick

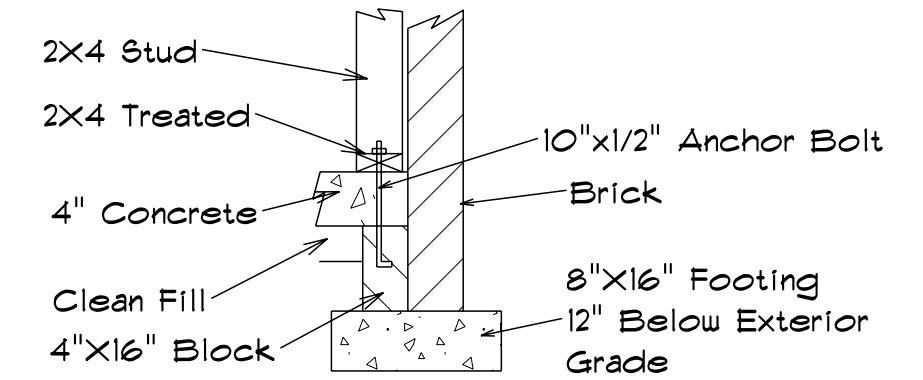

Lug Footing Detail

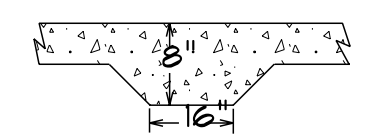

Side Load Option

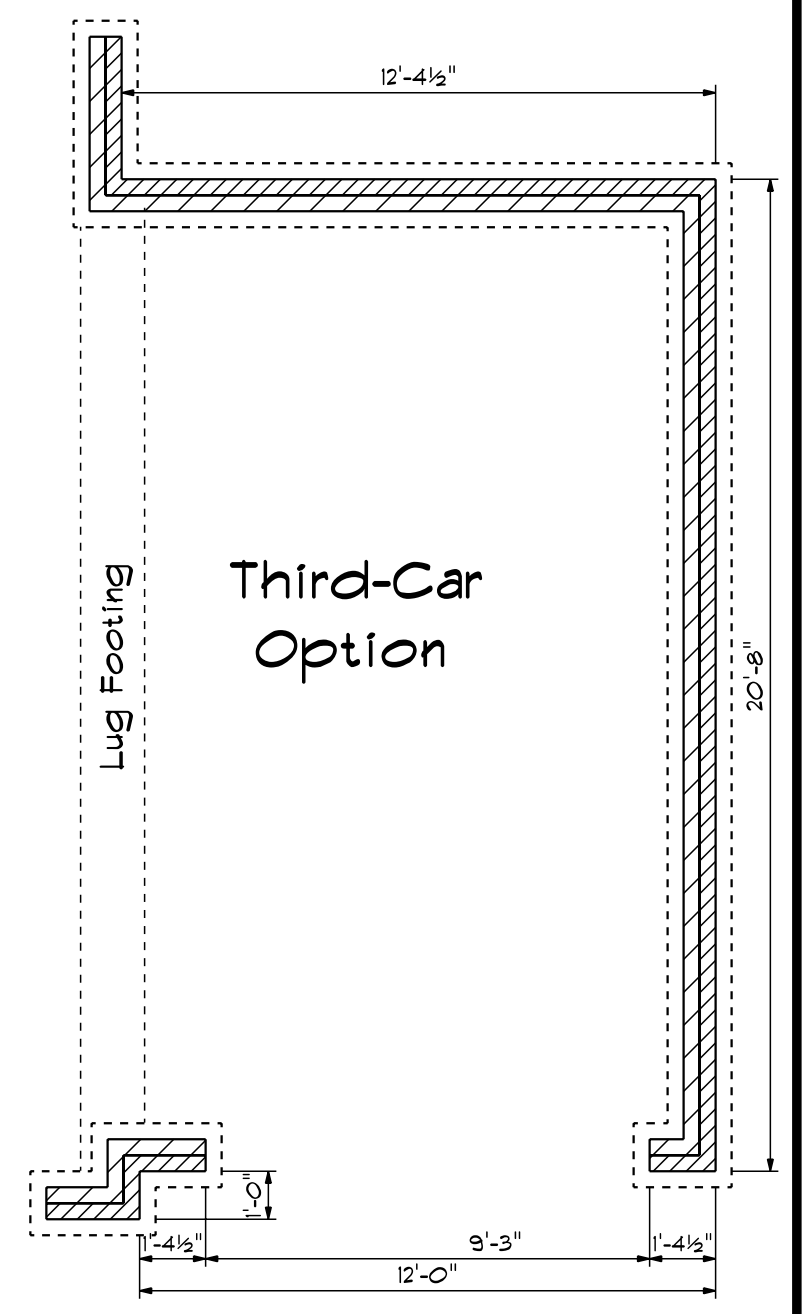

Base Designs
2121 Chimney Pt.
Linden N.C. 28356
910-864-9310

DATE: Wednesday, June 3, 2020
REVISED
DRAWING#

SCALE: 1/4"
DRAWN BY
APPROVED

The Jones Plan

TRUSS TO WALL CONNECTIONS, IF SHOWN, ARE FOR UPLIFT ONLY AND DO NOT CONSIDER LATERAL LOADS. ALL CONNECTORS ON THIS PROJECT ARE TO BE INSTALLED PER THE CONNECTOR MANUFACTURER'S SPECIFICATIONS. ALL CONNECTORS SHOWN THAT ARE NOT "TRUSS TO TRUSS" ARE SUGGESTIONS ONLY AND ARE TO BE VERIFIED BY THE BUILDING DESIGNER OR ENGINEER OF RECORD FOR SUITABILITY TO THIS PARTICULAR PROJECT. UFP MID-ATLANTIC, LLC, ACCEPTS NO RESPONSIBILITY FOR THE SPECIFIC APPLICATION OR SUITABILITY OF ANY CONNECTOR THAT IS NOT "TRUSS TO TRUSS" AS THEY APPLY TO THIS SPECIFIC STRUCTURE.

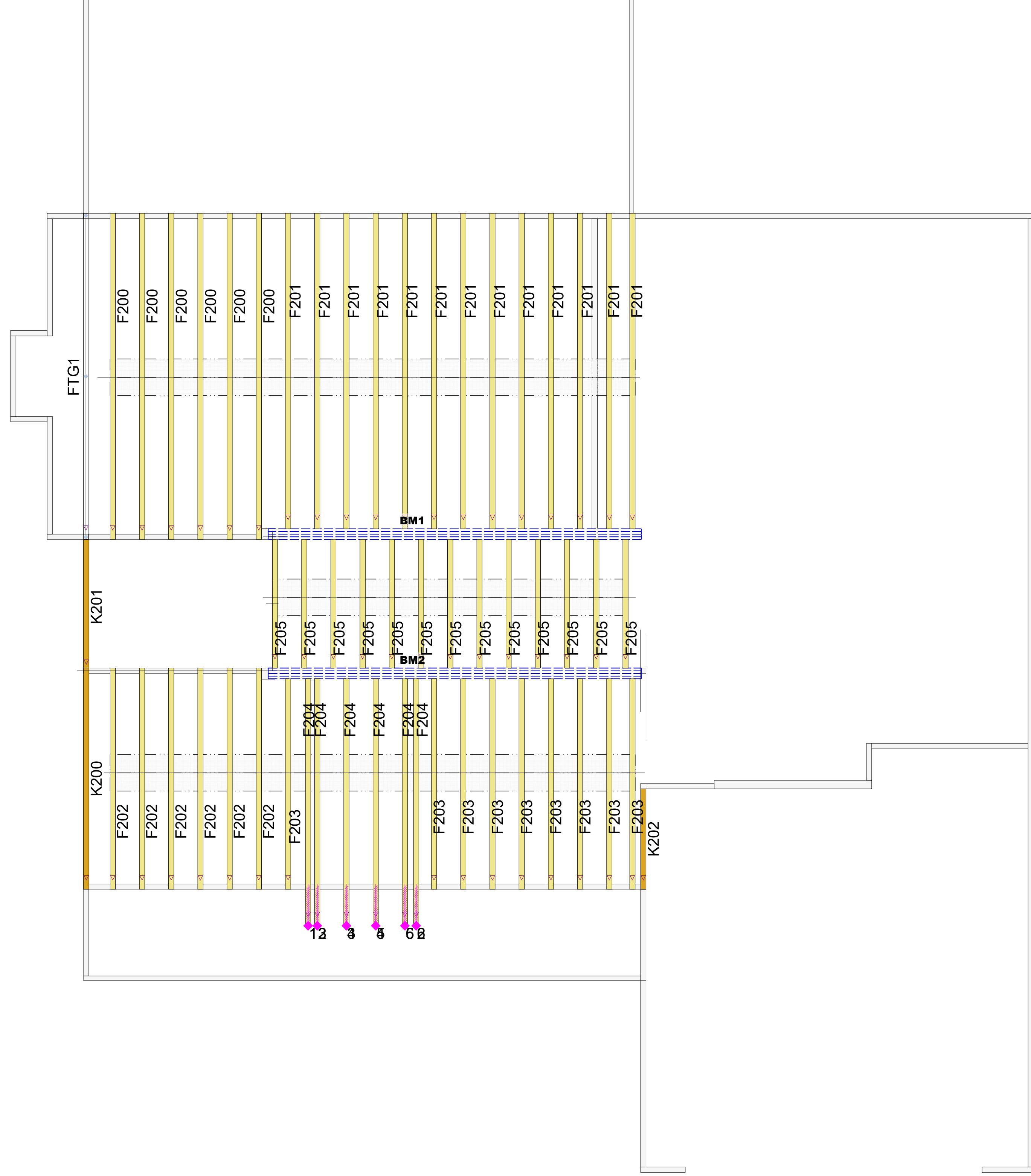

ROOF AREA: 3600.76 ft² _ RIDGE LINE: 99.33 ft _ VALLEY LINES: 63.83 _ HIP LINES: 14.74 _ Indicates Left End of Truss

Customer	
PBS	
Job Name	
THE JONES PLAN 2ND FLR	
Date: 6/10/2021	Quality Products for Quality Builders
Scale: NTS	
Revision Date 1:	
Revision Date 2:	

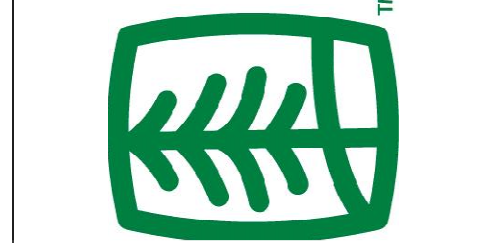

UFP MID-ATLANTIC, LLC
A UFP INDUSTRIES COMPANY

BURLINGTON, NC	PHONE (800) 476-9356
CHESAPEAKE, VA	PHONE (800) 476-3190
CLINTON, NC	PHONE (910) 590-3220
CONWAY, SC	PHONE (800) 397-9572
JEFFERSON, GA	PHONE (800) 648-4038
LOCUST, NC	PHONE (704) 888-0920
LIBERTY, NC	PHONE (800) 648-4038
OOLTEWAH, TN	PHONE (844) 497-0056
PEARISBURG, VA	PHONE (800) 397-9571

NOTES: THIS DRAWING IS THE PROPERTY OF UFP MID-ATLANTIC, LLC AND IS NOT TO BE USED FOR ANY PURPOSE DETRIMENTAL TO THE INTEREST OF UFP MID-ATLANTIC, LLC. THIS DRAWING MUST BE USED IN CONJUNCTION WITH ALL OTHER TECHNICAL DRAWINGS SUPPLIED BY UFP MID-ATLANTIC, LLC AND "BRACING WOOD TRUSS" COMMENTARY AND RECOMMENDATIONS" AS PUBLISHED BY THE TRUSS PLATE INSTITUTE FOR INDUSTRY STANDARDS IN ERECTING TRUSSES. (TPI) IS LOCATED AT 583 D'ONOFRIO DR. SUITE 200 MADISON, WI 53719 (608) 833-5900

1. TEMPORARY BRACING TO BE INSTALLED w/T.P.I. STANDARD BCSI-B1.
2. SEE ENGINEERED DRAWING FOR PERMANENT BRACING MINIMUM REQUIREMENTS.
3. FRAMER TO VERIFY ALL DIMENSIONS, DROP, & RISE LOCATIONS PRIOR TO TRUSS PLACEMENT.
4. BLDR/FRAMER RESPONSIBLE FOR ADJUSTMENT OF TRUSS SPACING TO MISS PLUMBING DROPS, UNLESS NOTED OTHERWISE.
5. THIS LAYOUT IS NOT AN ENGINEERED DRAWING. THIS DRAWING WAS CREATED TO ESTABLISH TRUSS PLACEMENT ONLY. IT IS THE RESPONSIBILITY OF THE BUILDER TO PROVIDE ADEQUATE SUPPORT FOR ALL THE ELEMENTS SHOWN IN THIS DRAWING.

TRUSS TO WALL CONNECTIONS, IF SHOWN, ARE FOR UPLIFT ONLY AND DO NOT CONSIDER LATERAL LOADS. ALL CONNECTORS ON THIS PROJECT ARE TO BE INSTALLED PER THE CONNECTOR MANUFACTURER'S SPECIFICATIONS. ALL CONNECTORS SHOWN THAT ARE NOT "TRUSS TO TRUSS" ARE SUGGESTIONS ONLY AND ARE TO BE VERIFIED BY THE BUILDING DESIGNER OR ENGINEER OF RECORD FOR SUITABILITY TO THIS PARTICULAR PROJECT. UFP MID-ATLANTIC, LLC ACCEPTS NO RESPONSIBILITY FOR THE SPECIFIC APPLICATION OR SUITABILITY OF ANY CONNECTOR THAT IS NOT "TRUSS TO TRUSS" AS THEY APPLY TO THIS SPECIFIC STRUCTURE.

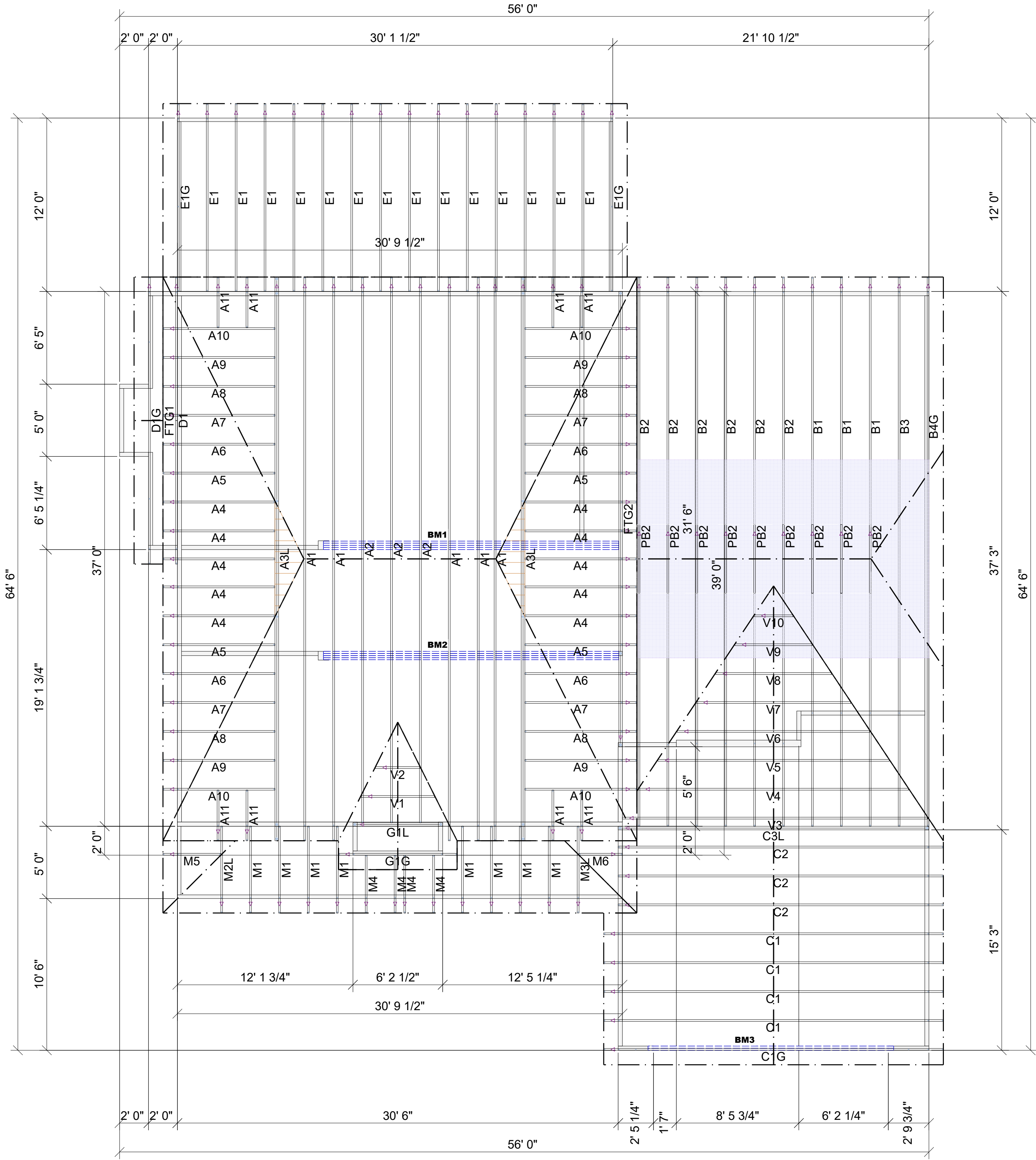

ROOF AREA: 3721.35 ft² RIDGE LINE: 74.83 ft VALLEY LINES: 63.83 HIP LINES: 130.89 △ Indicates Left End of Truss

Customer PBS	
Job Name THE JONES PLAN ROOF	
Date: 6/14/2021	Quality Products for Quality Builders
Scale: NTS	
Revision Date: _____	
Revision Date: _____	



UFP MID-ATLANTIC, LLC
A UFP INDUSTRIES COMPANY

BURLINGTON, NC	PHONE (800) 476-9356
CHESAPEAKE, VA	PHONE (800) 476-3190
CLINTON, NC	PHONE (910) 590-3220
CONWAY, SC	PHONE (800) 397-9572
JEFFERSON, GA	PHONE (800) 648-4038
LOCUST, NC	PHONE (704) 888-0920
LIBERTY, NC	PHONE (800) 648-4038
OOLTEWAH, TN	PHONE (844) 497-0056
PEARISBURG, VA	PHONE (800) 397-9571

- NOTES: THIS DRAWING IS THE PROPERTY OF UFP MID-ATLANTIC, LLC AND IS NOT TO BE USED FOR ANY PURPOSE DETRIMENTAL TO THE INTEREST OF UFP MID-ATLANTIC, LLC. THIS DRAWING MUST BE USED IN CONJUNCTION WITH ALL OTHER TECHNICAL DRAWINGS SUPPLIED BY UFP MID-ATLANTIC, LLC AND "BRACING WOOD TRUSS" COMMENTARY AND RECOMMENDATIONS" AS PUBLISHED BY THE TRUSS PLATE INSTITUTE FOR INDUSTRY STANDARDS IN ERECTING TRUSSES. (TPI) IS LOCATED AT 583 D'ONOFRIO DR., SUITE 200 MADISON, WI 53719 (608) 833-5900
1. TEMPORARY BRACING TO BE INSTALLED w/T.P.I. STANDARD BCSI-B1.
 2. SEE ENGINEERED DRAWING FOR PERMANENT BRACING MINIMUM REQUIREMENTS.
 3. FRAMER TO VERIFY ALL DIMENSIONS, DROP, & RISE LOCATIONS PRIOR TO TRUSS PLACEMENT.
 4. BLDR/FRAMER RESPONSIBLE FOR ADJUSTMENT OF TRUSS SPACING TO MISS PLUMBING DROPS, UNLESS NOTED OTHERWISE.
 5. THIS LAYOUT IS NOT AN ENGINEERED DRAWING. THIS DRAWING WAS CREATED TO ESTABLISH TRUSS PLACEMENT ONLY. IT IS THE RESPONSIBILITY OF THE BUILDER TO PROVIDE ADEQUATE SUPPORT FOR ALL THE ELEMENTS SHOWN IN THIS DRAWING.

TRUSS TO WALL CONNECTIONS, IF SHOWN, ARE FOR UPLIFT ONLY AND DO NOT CONSIDER LATERAL LOADS. ALL CONNECTORS ON THIS PROJECT ARE TO BE INSTALLED PER THE CONNECTOR MANUFACTURER'S SPECIFICATIONS. ALL CONNECTORS SHOWN THAT ARE NOT "TRUSS TO TRUSS" ARE SUGGESTIONS ONLY AND ARE TO BE VERIFIED BY THE BUILDING DESIGNER OR ENGINEER FOR SUITABILITY TO THIS PARTICULAR PROJECT. UFP MID-ATLANTIC, LLC. ACCEPTS NO RESPONSIBILITY FOR THE SPECIFIC APPLICATION OR SUITABILITY OF ANY CONNECTOR THAT IS NOT "TRUSS TO TRUSS" AS THEY APPLY TO THIS SPECIFIC STRUCTURE.

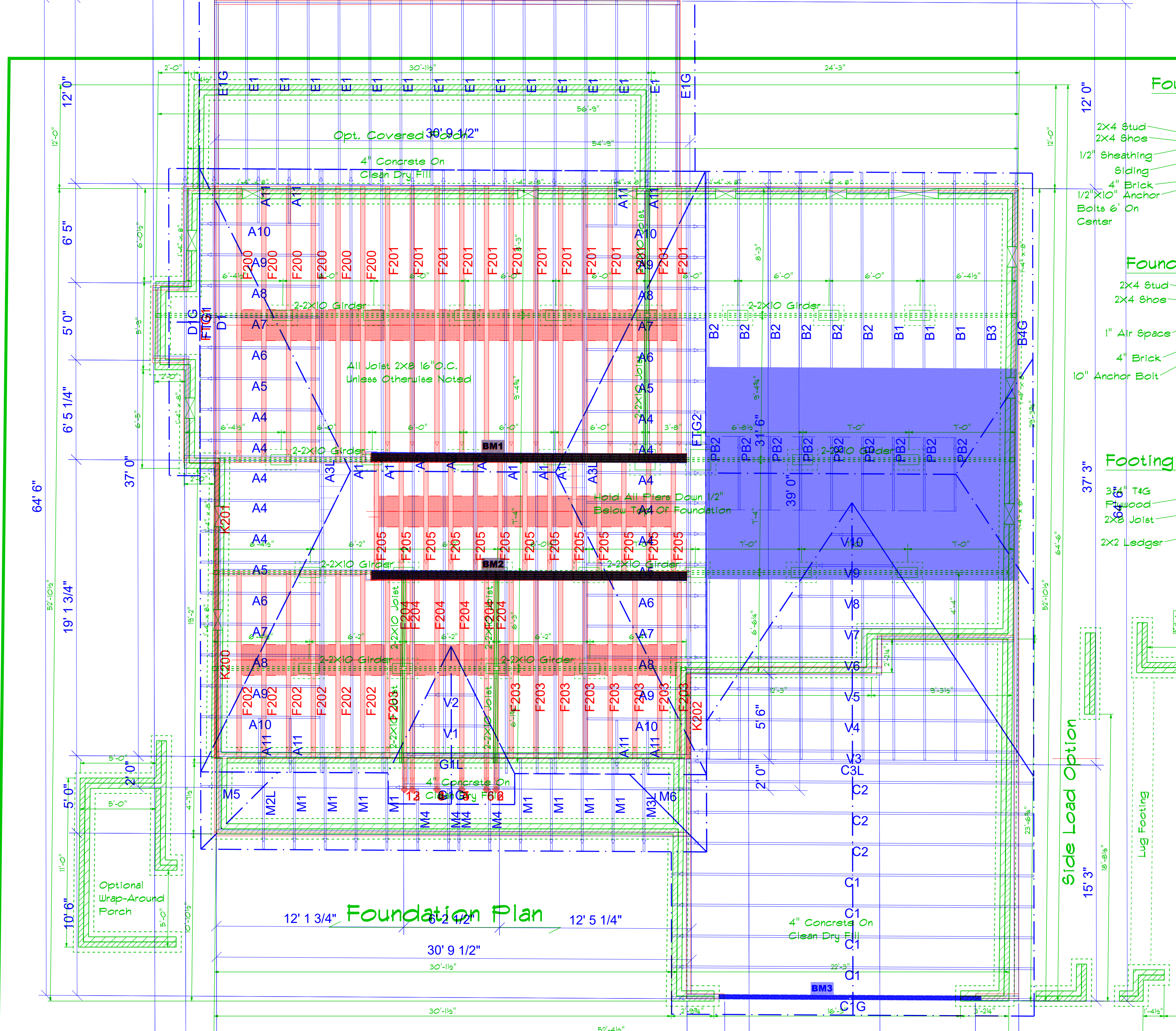

ROOF AREA: 3600.76 ft² RIDGE LINE: 99.33 ft **VALLEY LINES: 63.83** **HIP LINES: 14.74** **INDICATES LEFT END OF TRUSS**

FOUNDATION PLAN

FOUNDATION DETAIL

2X4 Stud
2X4 Shoe
1/2" Sheathing
Siding
4" Brick
1/2" X 10" Anchor Bolt 6' On Center

FOOTING & PIER DETAIL

3" T&G
2" Wood
2X2 Joist
2X2 Ledger
1" Air Space
4" Brick
10" Anchor Bolt

Notes:

- TEMPORARY BRACING TO BE INSTALLED W/TP.I. STANDARD BCSI-101.
- SEE ENGINEERED DRAWING FOR PERMANENT BRACING MINIMUM REQUIREMENTS.
- FRAMING TO BE ALL DIMENSIONS PRIOR TO TRUSS PLACEMENT.
- BLDG. FRAMER TO PROVIDE ADEQUATE SUPPORT FOR PERMANENT BRACING.
- THIS DRAWING WAS CREATED BY UFP MID-ATLANTIC, LLC. IT IS THE PROPERTY OF UFP MID-ATLANTIC, LLC AND IS NOT TO BE USED FOR ANY PURPOSES OTHER THAN THE INTEREST OF UFP MID-ATLANTIC, LLC. THIS DRAWING MUST BE USED IN CONJUNCTION WITH ALL OTHER TECHNICAL DRAWINGS SUPPLIED BY UFP MID-ATLANTIC, LLC.

UFP MID-ATLANTIC, LLC
A UFP INDUSTRIES COMPANY
BURLINGAME, VA PHONE (800) 276-9356
CHESAPEAKE, VA PHONE (800) 476-3190
CLINTON, NC PHONE (910) 330-3220
COLUMBIA, SC PHONE (803) 772-7777
VALLEY LINES: 63.83
HIP LINES: 14.74
LOGUST, NC PHONE (704) 888-0920
COLUMBIA, SC PHONE (803) 772-7777
A UFP INDUSTRIES COMPANY PHONE (800) 276-9356

Customer: PBS
Job Name: THE JONES PLAN 2ND FLR

Roof Area: 3721.35 ft² RIDGE LINE: 74.83 ft

Customer: PBS
Job Name: THE JONES PLAN 2ND FLR

Drawn By: DRG
Checked By: ***
Drawing Number: 21053233F

Date: 6/10/2021
Scale: NTS
Revision Date:
Revision Date:

The Jones Plan
Quality Products for Quality Builders

UFP MID-ATLANTIC, LLC
INDUSTRIAL PARKWAY
BURLINGAME, VA 23002
PHONE (800) 276-9356
FAX (800) 476-3190
WWW.UFP-TRUSS.COM

UFP INDUSTRIES COMPANY
1000 W. MAIN ST.
CLINTON, NC 28602
PHONE (910) 330-3220
FAX (910) 330-3220
WWW.UFP-TRUSS.COM

UFP INDUSTRIES COMPANY
1000 W. MAIN ST.
CLINTON, NC 28602
PHONE (910) 330-3220
FAX (910) 330-3220
WWW.UFP-TRUSS.COM

UFP INDUSTRIES COMPANY
1000 W. MAIN ST.
CLINTON, NC 28602
PHONE (910) 330-3220
FAX (910) 330-3220
WWW.UFP-TRUSS.COM