

NOTICE TO CONTRACTOR
 All construction must comply with current NC Building Codes and is subject to field inspection and verification.

APPROVED
 Limited building only review
 Permit holder responsible for full compliance with the code

10/12/2021

Boyle



ELEVATION NOTES:
 GRADE ELEVATIONS SHOWN DO NOT NECESSARILY REFER TO THIS OR ANY OTHER LOT. THEY ARE FOR DIAGNOSTIC PURPOSES ONLY AND MAY VARY. BUILDER IS RESPONSIBLE FOR ADAPTING THIS PLAN TO SUIT THE EXISTING TOPOGRAPHY OF THE SITE.
 ROOF VENTILATION TO BE DETERMINED BY BUILDER AS PER CODE.
 ALL EGRESS OR RESCUE WINDOWS FROM SLEEPING ROOMS MUST HAVE A MIN. NET CLEAR OPENING OF 4.0 SQ FT. THE MIN NET CLEAR OPENING HEIGHT DIMENSION SHALL BE 22". THE MIN NET CLEAR OPENING WIDTH SHALL BE 20".
 EACH EGRESS WINDOW FROM SLEEPING ROOMS MUST HAVE A SILL HGT OF NO MORE THAN 44" FROM THE FLOOR. ALL WINDOW SIZES ARE NOMINAL AND ARE TO BE VERIFIED WITH MANUFACTURER FOR AVAILABILITY AND CONFORMITY TO STATE AND LOCAL CODE REQUIREMENTS.
 PORCHES, BALCONIES, OR RAISED FLOOR SURFACES LOCATED MORE THAN 30" ABOVE THE FLOOR OR GRADE BELOW SHALL HAVE GUARDRAILS NOT LESS THAN 32" IN HEIGHT.

I ASSUME NO RESPONSIBILITY FOR ANY DISTANCES AFTER START OF CONSTRUCTION. CONTRACTOR/BUILDER SHALL CONSULT WITH HOME OWNER ON ALL INTERIOR AND EXTERIOR HOLDINGS, TRIMS, COLORS, FINISHES, CABINET LAYOUTS, AND MANUFACTURERS BEFORE CONSTRUCTION BEGINS. ALL BEAMS AND FRAMING MEMBERS ARE SIZED BY OTHERS.

1.1 This plan has been drawn to comply with the 2018 NC Building Code

- 1.2 Minimum Design Loads for Building and Other Structures ASCE 7-95
- 2 Roof Dead Load 15 P&F
 - 3 Roof Live Load 20 P&F
 - 4 Typical Floor Dead Load 10 P&F
 - 5 Floor Live Loads
 - 5.1 Rooms other than sleeping rooms 40 P&F
 - 5.2 Sleeping Rooms 30 P&F
 - 5.3 Stairs 40 P&F
 - 5.4 Decks 40 P&F
 - 5.5 Exterior Balconies 60 P&F
 - 6 Wind Loads
 - 6.1 Ultimate Design Wind Speeds 15 MPH
 - 6.2 Wind Importance Factor, I_w 1.00
 - 6.3 Exposure B
 - 6.4 Walls (Component and Cladding) 25 P&F
 - 6.5 Roofs (Component and Cladding)
 - 6.5.1 Roof Slopes 2.25/12 to 7/12 34.8 P&F
 - 6.5.2 Roof Slopes 7/12 to 12/12 21 P&F

It is the sole responsibility of the Contractor and/or Builder to conform to all standards, provisions, requirements, methods of construction and uses of materials provided in buildings and/or structures as required by NC Uniform Building Code, Local Agencies and in accordance with good engineering practices. Verify all dimensions prior to construction.



FRONT ELEVATION

SCALE: 1" = 1/4"



REAR ELEVATION

SCALE: 1" = 1/4"



LEFT ELEVATION

SCALE: 1" = 1/4"

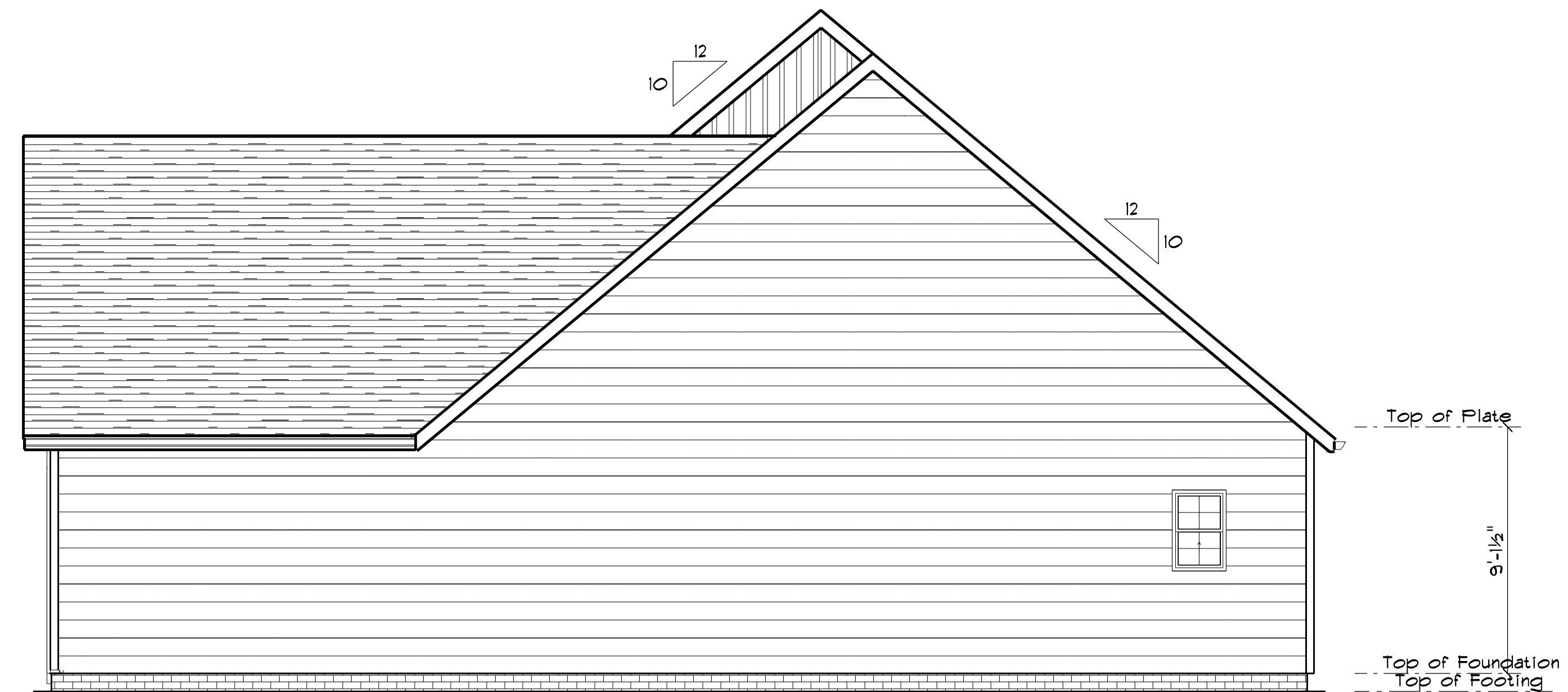

RIGHT ELEVATION

SCALE: 1" = 1/4"

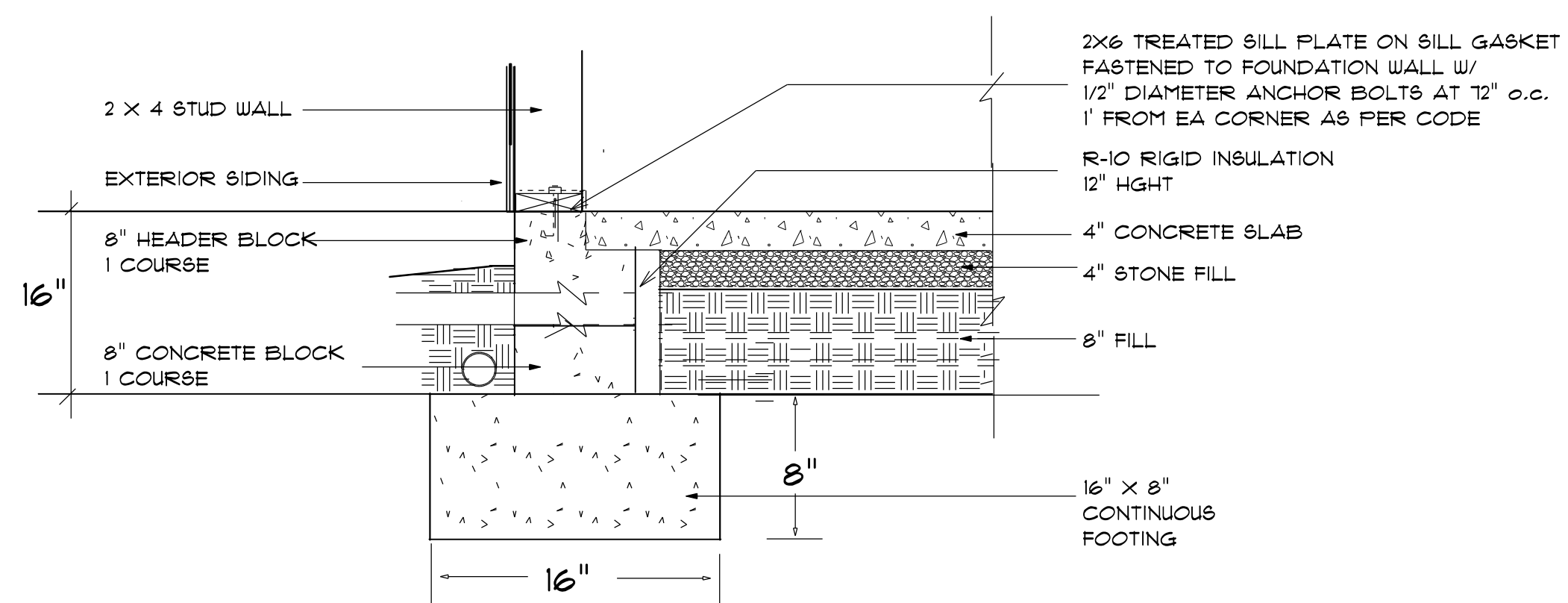

STEM WALL FOUNDATION Detail

not to scale

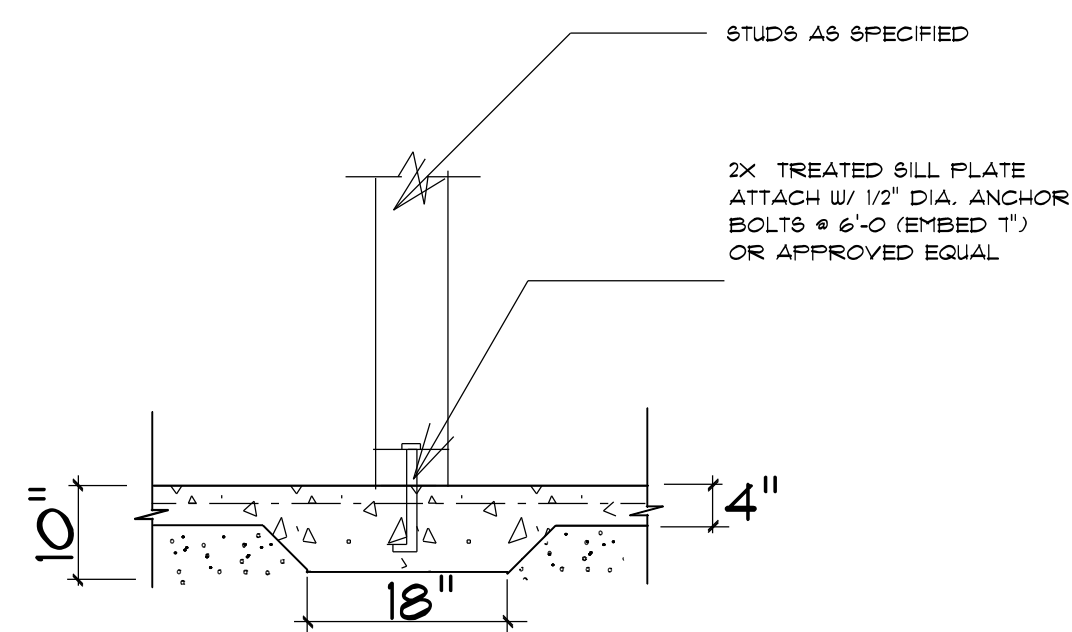

TYPICAL THICKENED SLAB

not to scale

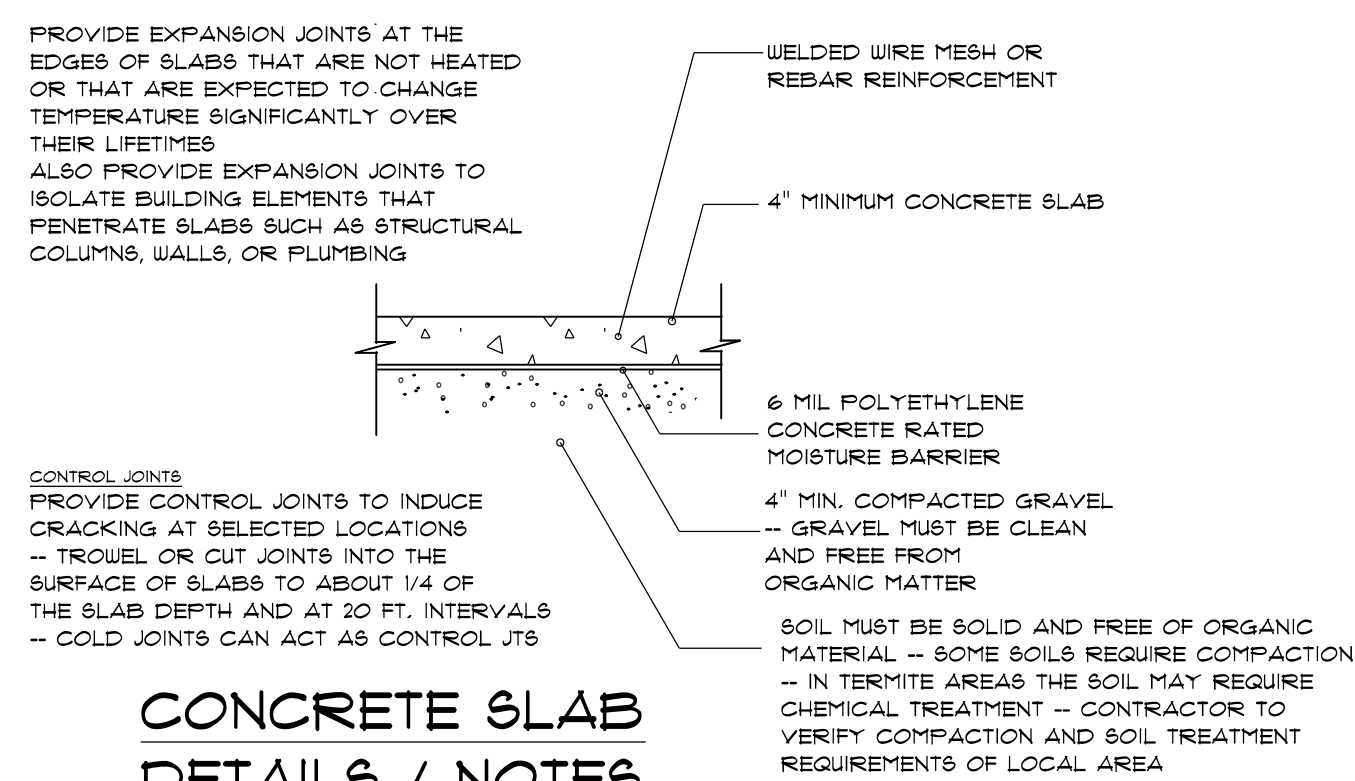

**CONCRETE SLAB
DETAILS / NOTES**

not to scale

FOUNDATION NOTES:
ALL FOOTINGS SHALL BEAR ON ORIGINAL UNDISTURBED SOIL.
THE 28 DAY COMPRESSIVE STRENGTH OF ALL FOOTINGS IS 3000 PSI
PROVIDE WATER PROOFING AND PERIMETER DRAINS AS REQUIRED.
FOUNDATION CONCRETE MIX TO HAVE 1/2" MAX AGGREGATE SIZE. CONCRETE
FILL MIX TO HAVE 1/2" MAX AGGREGATE SIZE.
FOOTING WIDTHS ARE BASED ON A LOAD-BEARING SOIL CAPACITY OF 3000 PSI.
PROVIDE 6 MIL POLY VAPOR BARRIER TO COVER GROUND SURFACE IN CRAWL SPACE
ALL ANCHOR BOLTS TO BE 12" LONG, 1/2" DIA. A36 UNF ANCHOR BOLTS SHALL BE SPACE AT A MAX
OF 6' OC AND NO MORE THAN 1' FROM EA CORNER.

Termite Soil Treatment: Treat entire slab area soil or crawl space
surface before vapor barrier is installed and slab is poured
with a state approved termiticide. Termiticide should be
applied by a licensed and certified pest control professional
by the state of North Carolina.

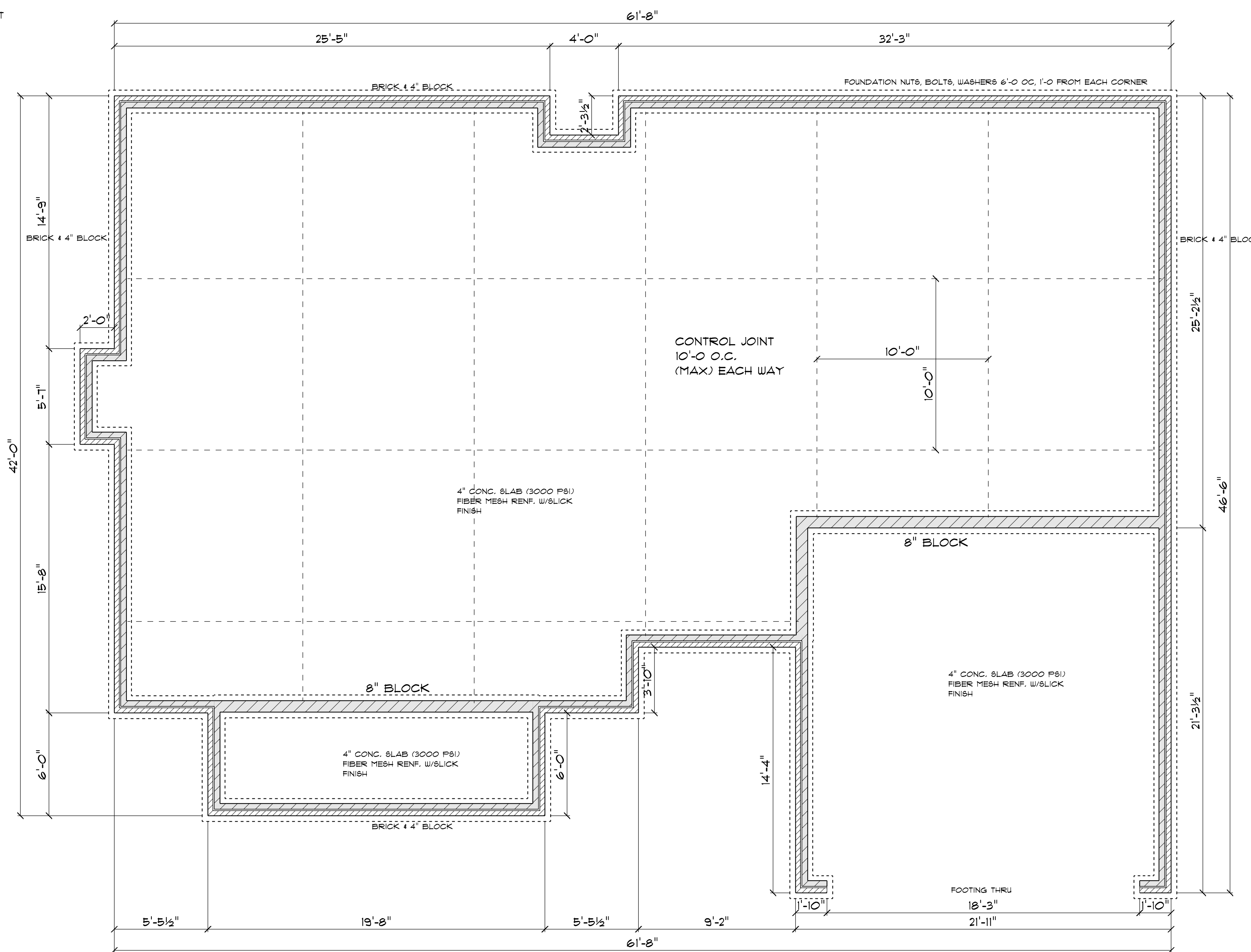

FOUNDATION PLAN

SCALE: 1" = 1/4"

GENERAL FRAMING NOTES:

ALL LUMBER IN CONTACT WITH CONCRETE OR MASONRY SHALL BE PRESSURE TREATED.

FRAMING LUMBER SHALL BE SYP #2 GRADE AND/OR SPRUCE PINE FIR #1 AND/OR #2, KILN DRIED.

WHERE PRE-ENGINEERED JOISTS ARE USED, JOIST MANUFACTURER SHALL PROVIDE SHOP DRAWINGS, WHICH BEAR SEAL OF A N.C. ENGINEER.

STUDS AND JOISTS SHALL NOT BE CUT TO INSTALL PLUMBING OR WIRING WITHOUT ADDING METAL OR WOOD SIDE PANELS TO STRENGTHEN THE MEMBER TO ITS ORIGINAL CAPACITY.

NAIL MULTIPLE MEMBERS WITH 2 ROWS OF 16d NAILS STAGGERED 32" OC AN USE 3-16d NAILS 2" IN EACH END. DOUBLE ALL STUDS UNDER ROOF POST DOWNS UNO.

NAIL FLOOR JOISTS TO SILL PLATE WITH 8d TOE NAILS.

ALL EXPOSED FRAMING ON PORCHES AND DECKS SHALL BE PRESSURE TREATED.

PROVIDE WATERPROOFING AND DRAINS AS REQUIRED.

ALL FRAMING TO BE 16" OC UNO. WALL FRAMING DIMENSIONS ARE BASED ON 2 X 4 STUDS UNO. DOUBLE STUDS UNDER ALL HEADERS.

LVL'S AND TJI'S TO BE SIZED BY OTHERS

EXTERIOR WALLS IN LIVING AREAS ARE 2 X 4

OPENING SCHEDULE				
SIZE	COUNT	LIBRARY NAME	R.O. WIDTH	R.O. HEIGHT
2'-0" x 3'-0"	1	Window\Single Hung	24"	36"
2'-0" x 4'-0" Twin	1	Window\Single Hung	48"	48"
2'-0" x 4'-0"	2	Window\Single Hung	24"	48"
2'-8" x 3'-0"	1	Window\Single Hung	32"	36"
2'-8" x 5'-0"	13	Window\Single Hung	32"	60-1/2"
4'-0" x 1'-0"	1	Window\Transom	48"	12"

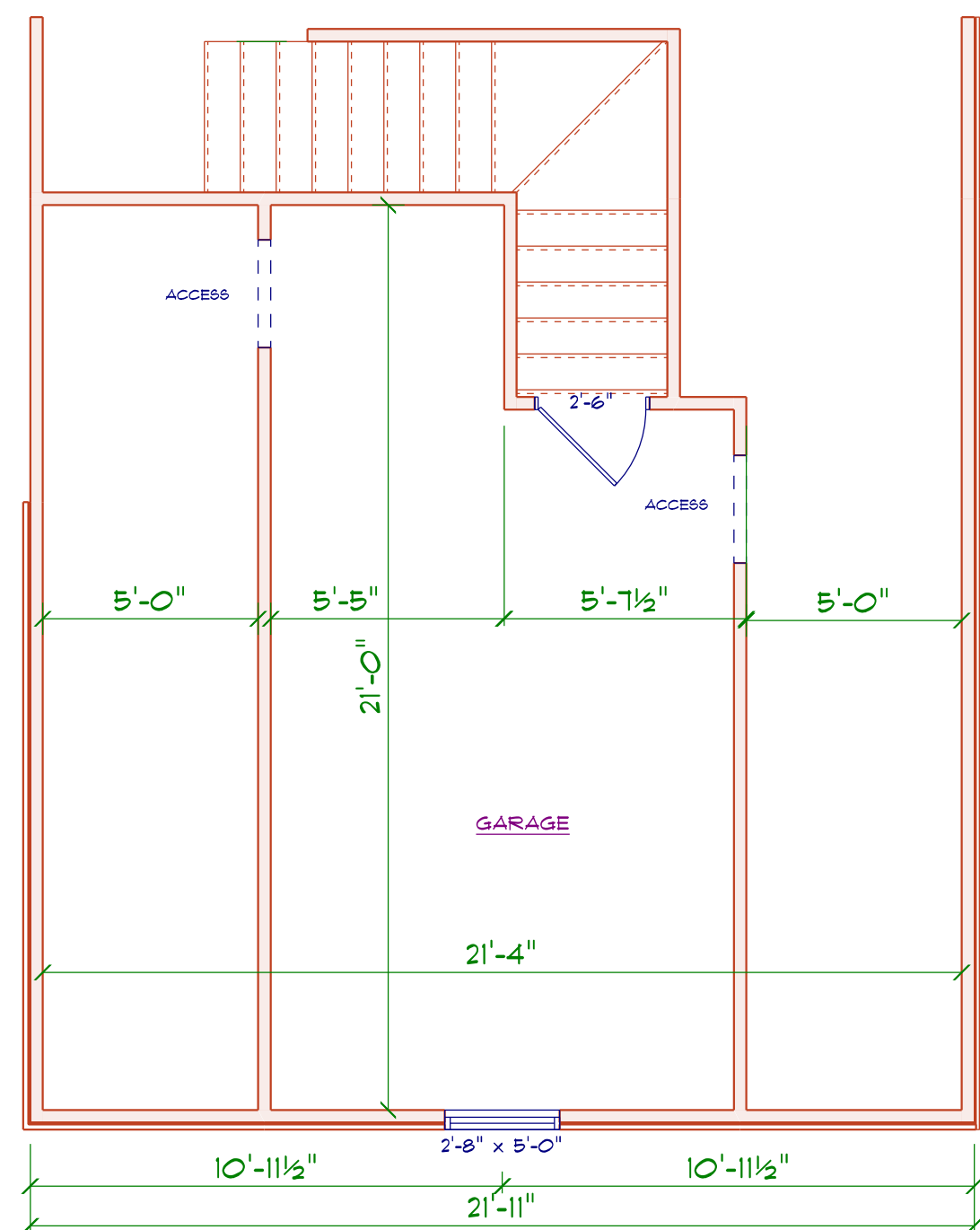

FLOOR PLAN

SCALE: 1" = 1/4"

AREA SCHEDULE	
NAME	AREA
Bonus Room	221.2 sq. ft.

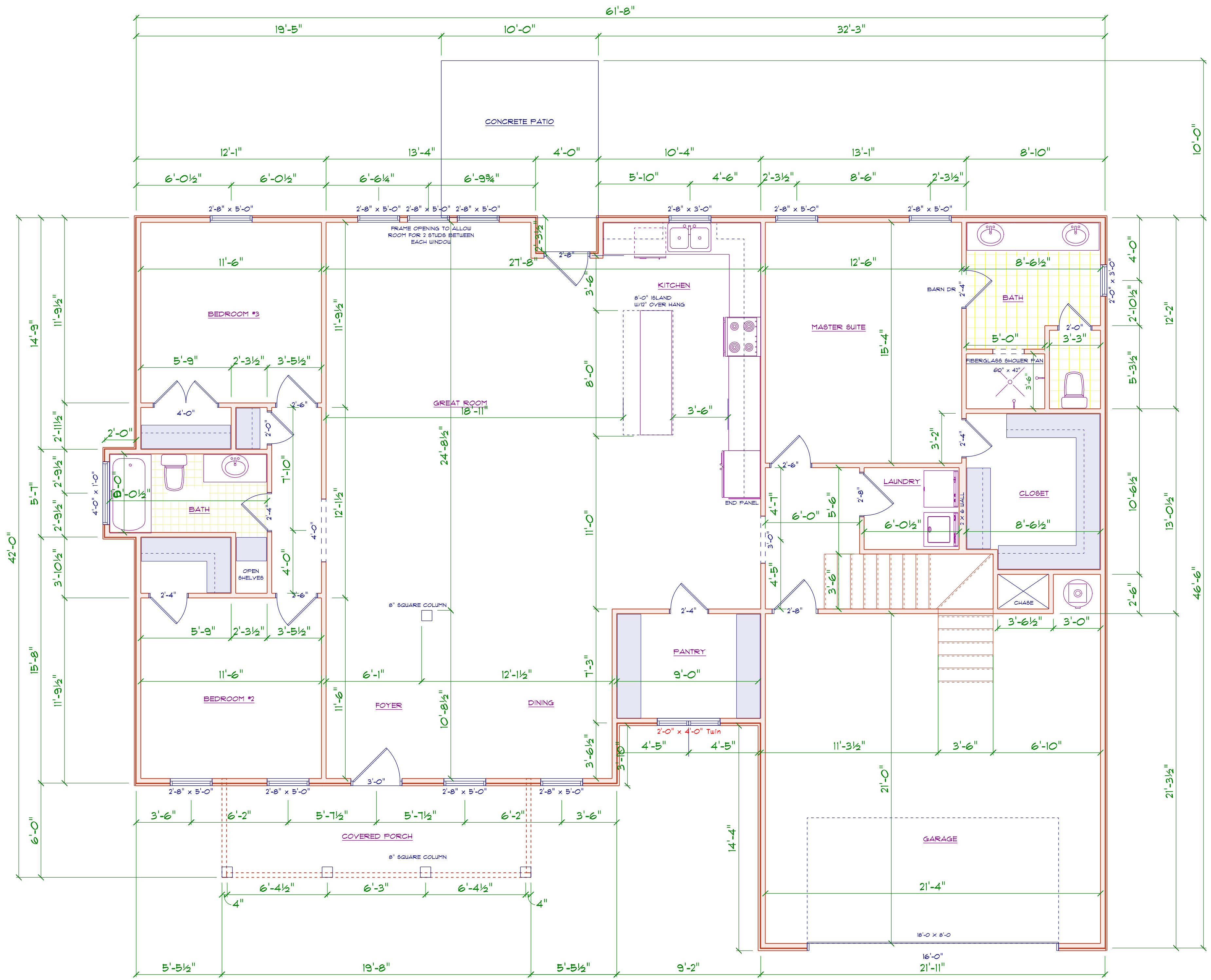

FLOOR PLAN

SCALE: 1" = 1/4"

AREA SCHEDULE	
NAME	AREA
Heated	1968.3 sq. ft.
Garage	485.1 sq. ft.
Covered Front Porch	114.7 sq. ft.

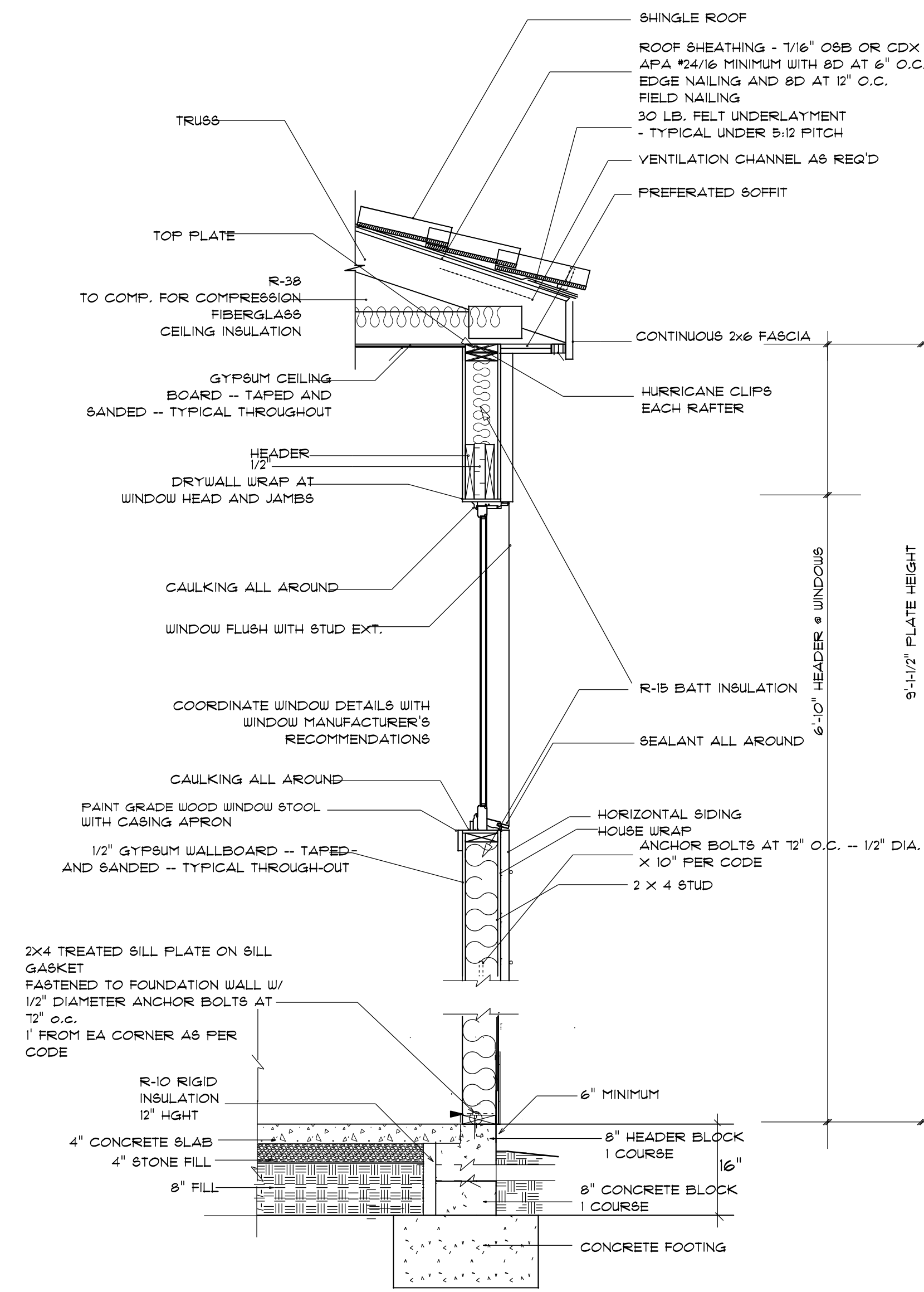

STEM WALL FOUNDATION DETAIL
 not to scale

TYPICAL TRUSS ROOF:
 SHINGLES
 7/16" ROOFING PLYWOOD c/w
 1" CLIPS
 BLOCK & BRACE PER TRUSS MGR.
 PRE-ENGINEERED TRUSSES @ 24" o.c.
 2x4 TRUSS BRACING
 R38 BLOWN INSULATION
 5/8" CEILING BOARD
 TAPED & SANDED

TYPICAL 2x4 WALL:
 1/2" DRYWALL
 TAPED & SANDED
 2x4 STUDS @ 16" o.c.
 1/2" DRYWALL
 TAPED & SANDED

TYPICAL 2x4 SIDING EXTERIOR WALL:
 HORIZONTAL OR BOARD & BATTEN SIDING
 1/16" PLYWOOD SHEATHING
 2x4 STUDS @ 16" o.c.
 R15 BATT INSULATION
 1/2" DRYWALL
 TAPED & SANDED



SECTION A
 SCALE: 1" = 1/4"

ROOF NOTES:
 TRUSSES, BRACINGS, BRIDGING AND CONNECTORS ARE TO BE
 DESIGNED BY THE TRUSS MANUFACTURER.
 IDENTIFY LUMBER BY OFFICIAL GRADE MARKINGS.
 DO NOT CUT OR REMOVE CHORDS OR OTHER TRUSS MEMBERS.
 DO NOT NOTCH OR DRILL TRUSS MEMBERS.
 WHERE PRE-ENGINEERED ROOF TRUSSES ARE USED, TRUSS
 MANUFACTURER SHALL PROVIDE SHOP DRAWINGS, WHICH BEAR SEAL
 OF A N. C. REGISTERED ENGINEER.

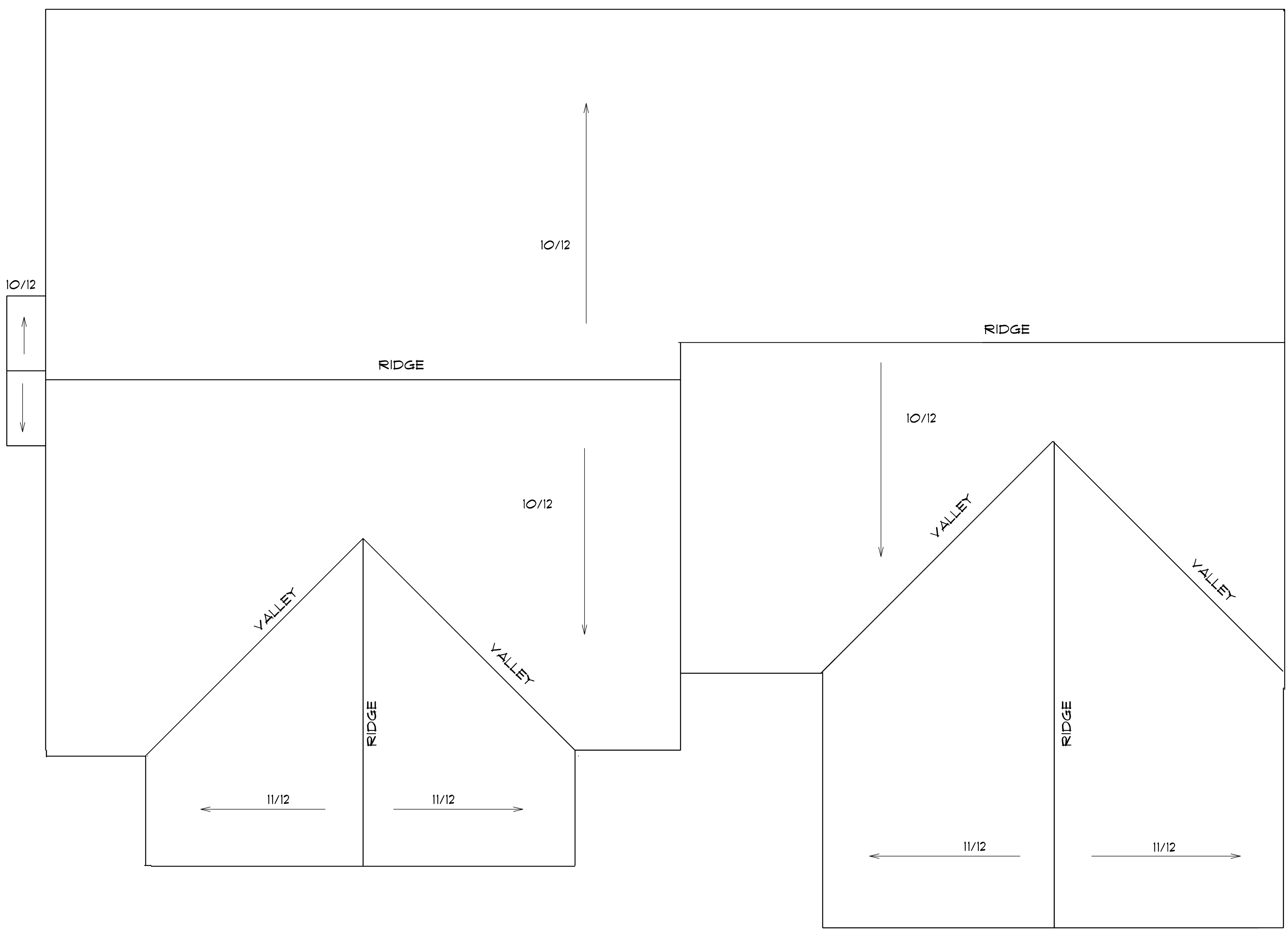

ROOF PLAN
 SCALE: 1" = 1/4" 12" OVER HANG ALL
 10/12 PITCH ALL

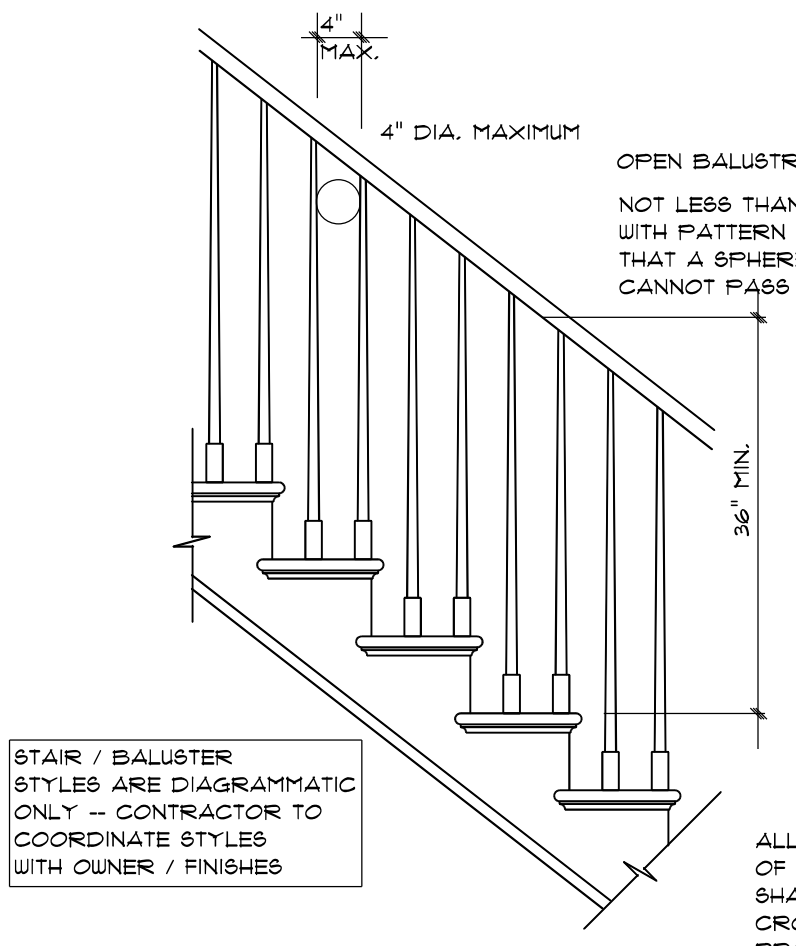

STAIR RAILING
 not to scale

ALL HANDRAILS SHALL BE CONTINUOUS THE FULL LENGTH
 OF THE STAIRS. HANDGRIP PORTION OF ALL HANDRAILS
 SHALL NOT BE LESS THAN 1 1/4" NOR MORE THAN 2" IN
 CROSS SECTIONAL DIMENSION, OR THE SHAPE SHALL
 PROVIDE AN EQUIVALENT GRIPPING SURFACE

PAGE #: 5A
 Dilene Rivas Design
 6205 Mockingbird Lane
 Sanford, N.C. 27332
 919-711-6051
 gofurniturecenter.net

DRD

SCALE: 1" = 1/4"
 DRAWN BY:
 DATE: 12/15/2020

LAMCO HOMES

THE SLOAN
 GARAGE RIGHT

DETAIL SHEET

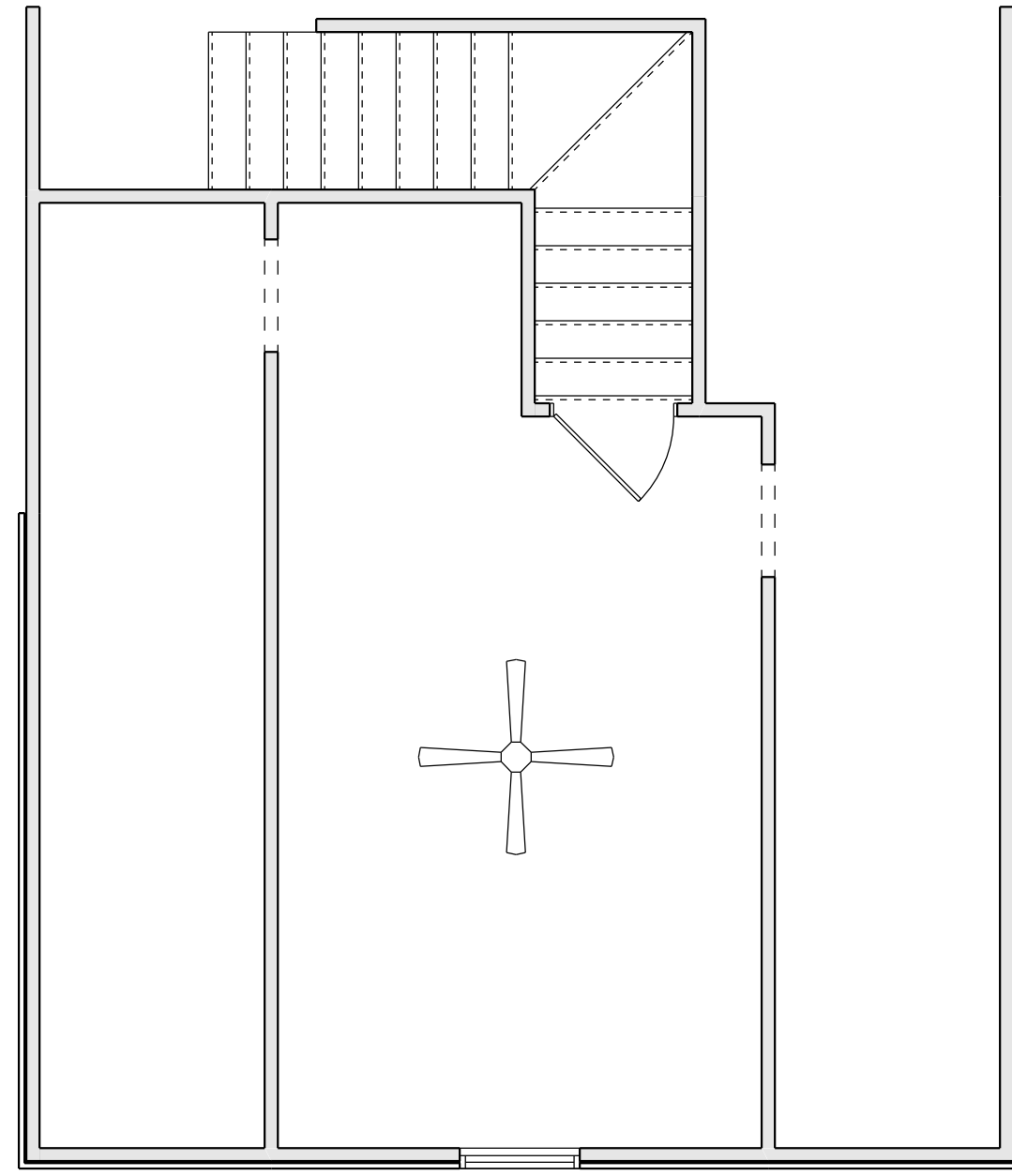

ELECTRICAL LEGEND		
ELECTRICAL	COUNT	SYMBOL
ceiling fan	3	
foyer light	1	
10" led light	8	
dinning room light		
7" led light	20	
outdoor ceiling light	4	
coach light	2	
flood light	4	
vanity light	3	

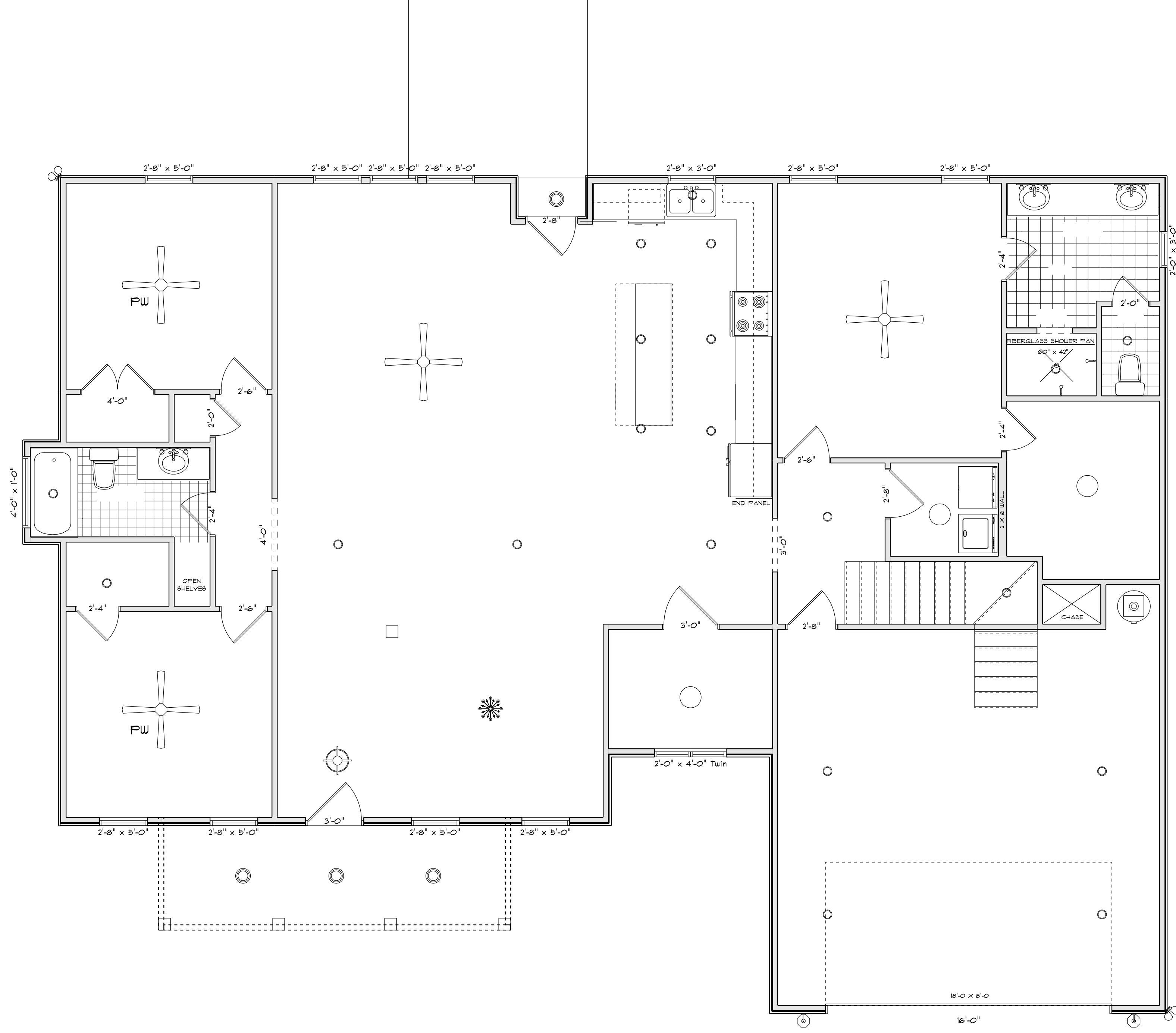

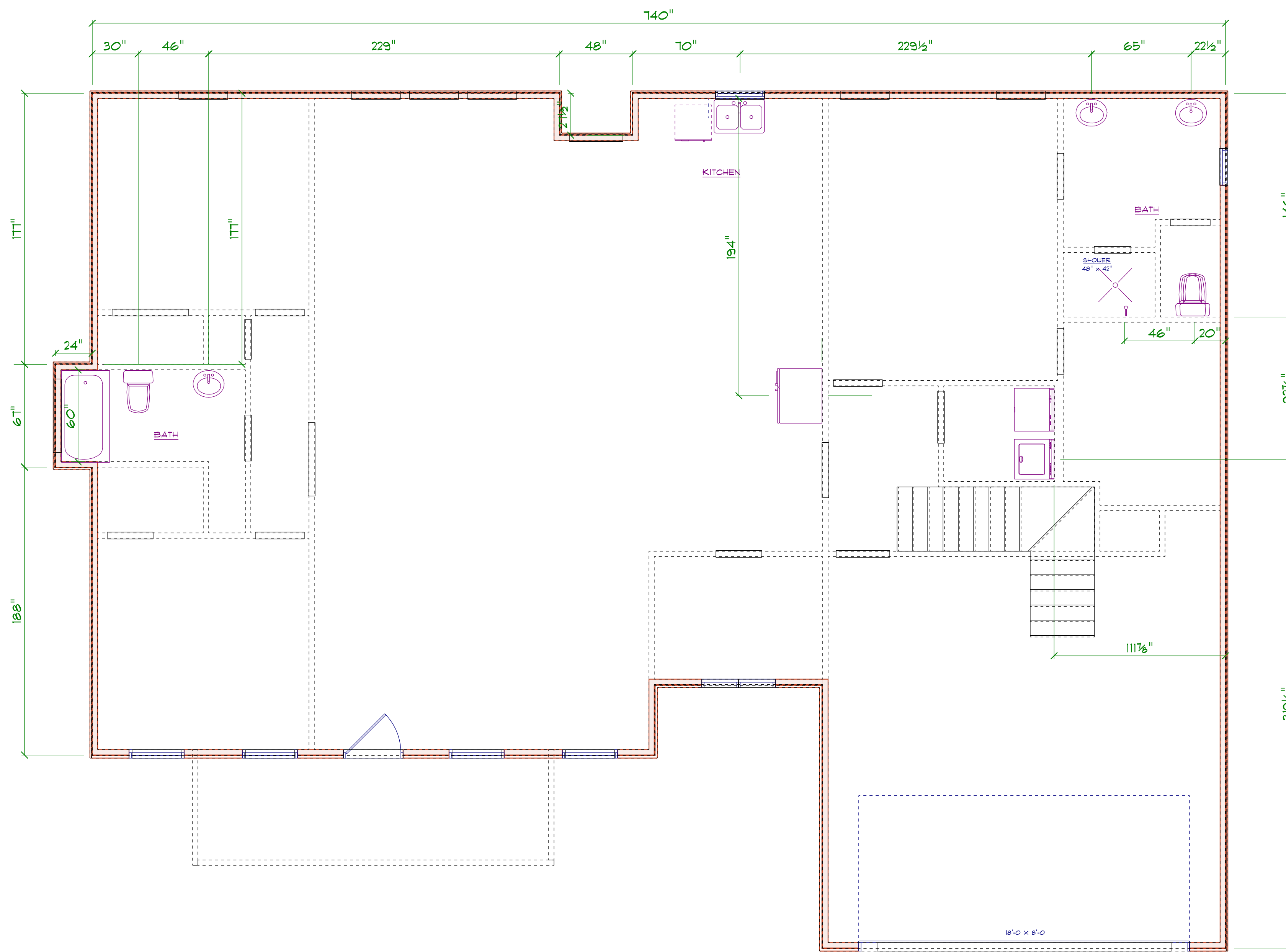

FLOOR PLAN
SCALE: 1" = 1/4"

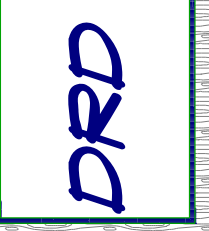
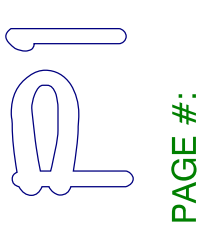
 Diane Rives Designs 608 Mockingbird Lane Sanford, N.C. 27571 919-771-8051 g@diannerivesdesigns.com	SCALE: 1" = 1/4"	LAMCO HOMES	THE SLOAN GARAGE RIGHT	PLUMBING PLAN
	DRAWN BY:			
 PAGE #:				

THIS LAYOUT IS TO BE USED AS A TRUSS PLACEMENT GUIDE ONLY.
PLEASE REFER TO BUILDING PLANS FOR BUILDING CONSTRUCTION AND DETAILS,
SUCH AS PLUMBING OR DUCT DROPS.

PROPOSED DESIGN-
NOT FOR
CONSTRUCTION

Job #

Q-2101483

Sloan RH
W Harrington Ave
Broadway NC

Date Quoted:

Designer:

Sarah Billings

Lamco Custom Builders LLC

Peak Truss
Builders, LLC

PO Box 340, New Hill, NC 27562

**SLOAN RH
ROOF TRUSSES
2' OC, 1' OH**

- Notes:
- Exterior dimensions shown are assumed to be:
 - Out-to-out of stud
 - Out-to-out of sheathing
 - Adjust truss locations as needed for plumbing and mechanical clearance. Unless otherwise noted, trusses may be shifted as long as O.C. spacing shown is not exceeded.
 - Do not cut, drill, or otherwise damage any part of any truss without prior approval from Peak Truss.
 - Do not approve drawings if any information herein is unclear. Once ordered trusses will be fabricated as approved.
 - Please contact Peak Truss Builders with any questions. We are available to help any way we can. We can be reached at 919-545-5555 or sales@peaktruss.com

Roof Truss Loading per 2018 NC Residential Code

Top Chord Live Load 20# PSF
Top Chord Dead Load 10# PSF
Bottom Chord Live Load 0# PSF
Bottom Chord Dead Load 10# PSF

Trusses are designed for additional storage load wherever a 42"x24" box will fit between the webs.

- △ - This symbol denotes left end of truss as shown on truss drawings
- - Approximate location of toilet drop. Builder please confirm.

Truss connections by others:

- N - Nailed
- L - Ledger

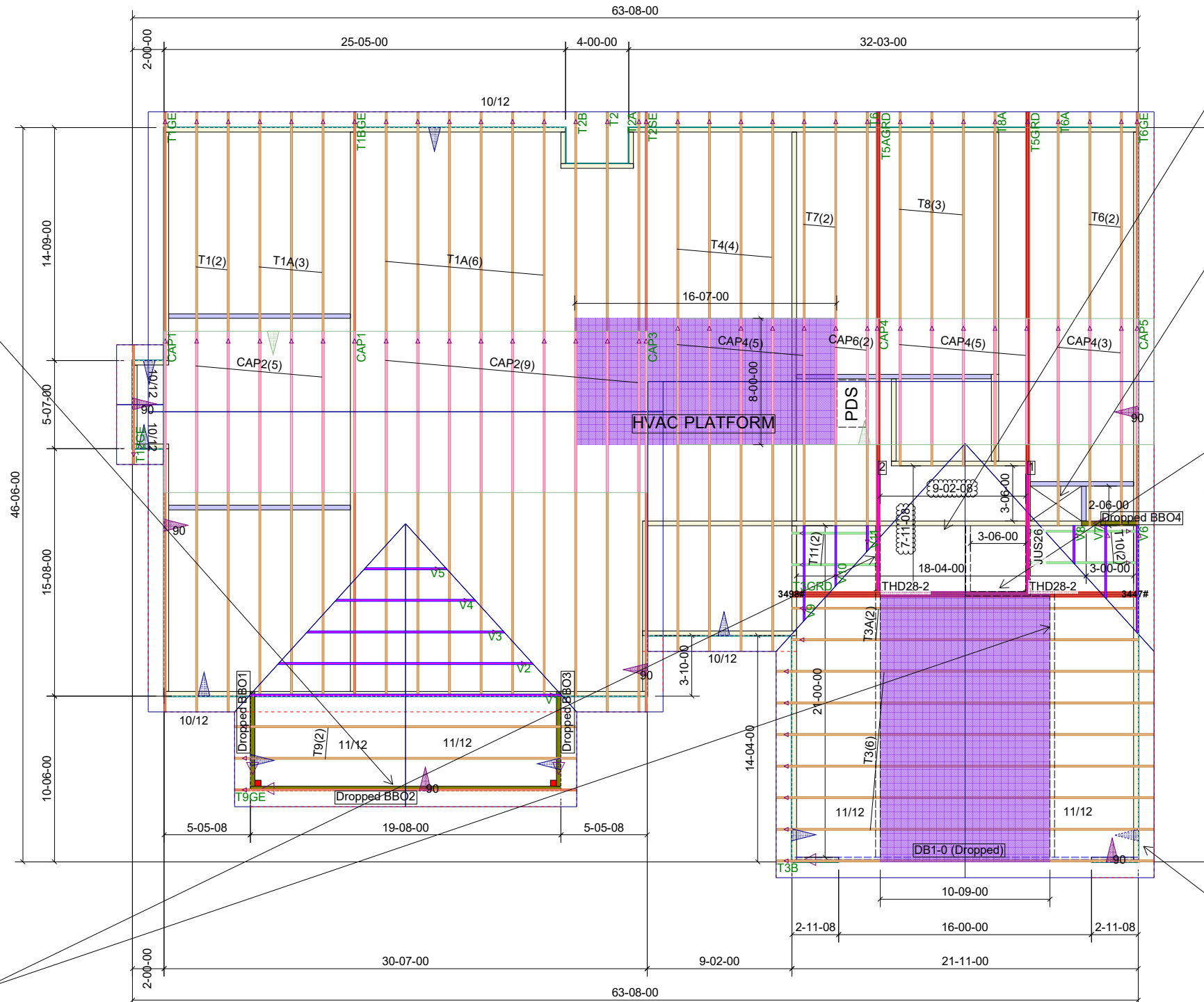

CENTER VERTICAL REMOVED IN GABLE TRUSS FOR FALSE WINDOW. PLEASE CONFIRM SIZE OF OPENING.

FRAME ACROSS FOR STAIRS, AND VALLEY, IN FIELD BY OTHERS. PLEASE CONFIRM SIZE OF STAIR OPENINGS.

PLEASE CONFIRM ANY DUCTWORK CAN BE ROUTED AROUND OR THROUGH TRUSSES.

CEILING CLIP AT STAIRS IS TOO TIGHT. THIS DESIGN ASSUMES THE STAIRS WILL SHIFT TO THE LEFT TO MAINTAIN HEAD CLEARANCE. PLEASE CALL TO DISCUSS PRIOR TO TRUSS FABRICATION.

ROOF PLAN AND NOTES ARE CONFLICTING; THIS DESIGN FOLLOWS THE ROOF PLAN PITCHES FOR BONUS ROOM FUNCTIONALITY AND USABLE SPACE. PLEASE CONFIRM OR CALL TO DISCUSS.

10" RAISED HEEL AT BONUS ROOM; SOFFITS ADJUSTED TO MATCH. PLEASE CONFIRM.

ATTIC ACCESS DOOR NOT AVAILABLE AT THESE LOCATIONS. PLEASE LOCATE PDS BETWEEN TRUSSES, IN FIELD BY OTHERS. PLEASE CONFIRM.

Products					
PlotID	Length	Product	Plies	Net Qty	Fab Type
DB1-0 (Dropped)	22-00-00	1-3/4X11-7/8 LP-LVL 2900Fb-2.0E	2	2	MFD

Truss Connector Total List		
Manuf	Product	Qty
USP	JUS26	2
USP	THD28-2	2

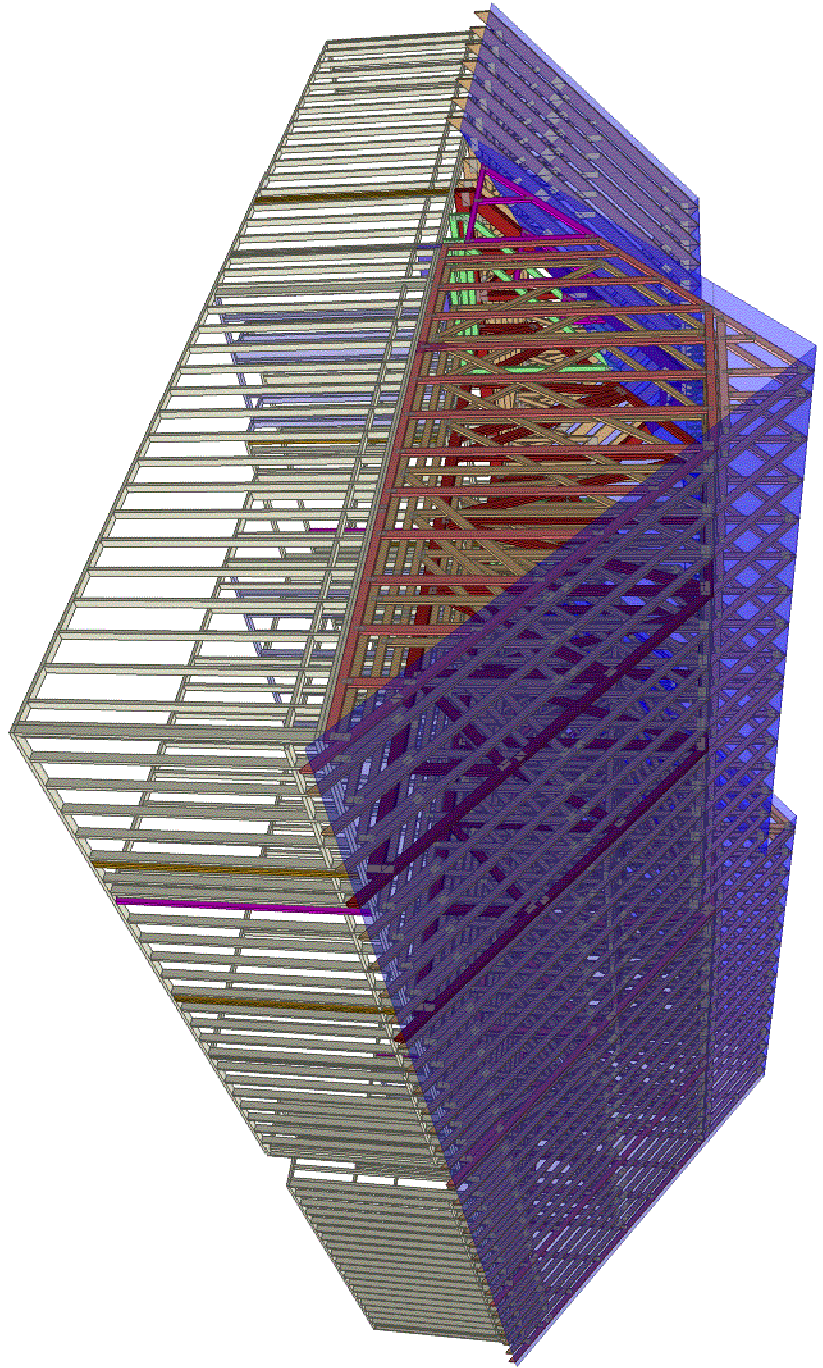
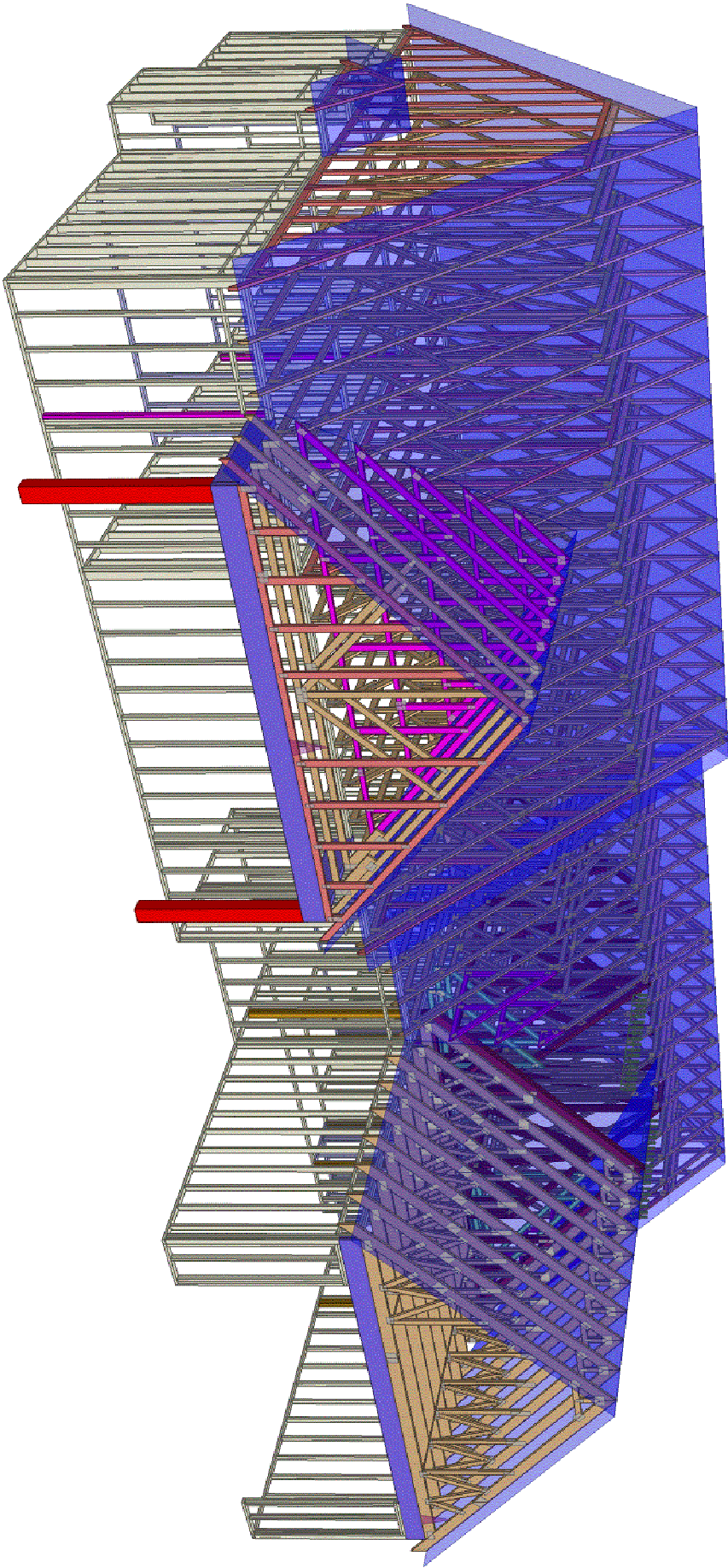

**Peak Truss
Builders, LLC**

PO Box 340, New Hill, NC 27562

Lamco Custom Builders LLC

Date Quoted:

Designer:
Sarah Billings

Sloan RH
W Harrington Ave
Broadway NC

Job #

Q-2101483