

# Harnett County Department of Public Health

PERMIT # FD 2108-0048

## Operation Permit

New Installation  Septic Tank  Nitrification Line  Repair  Expansion

PROPERTY LOCATION: 144 Cameron Rd (SR 1232)

Name: (owner) Weaver Homes SUBDIVISION \_\_\_\_\_ LOT # \_\_\_\_\_

System Installer: Yellow Dog

Basement with plumbing:  Garage  Number of Bedrooms 3

Type of Water Supply:  Community  Public  Well Distance from well \_\_\_\_\_ feet

System Type: TYPE III B Types V and VI Systems expire in 5 years.

(In accordance with Table V a)

Owner must contact Health Department 6 months prior to expiration for permit renewal.

This system has been installed in compliance with applicable North Carolina General Statutes, Rules for Sewage Treatment and Disposal, and all conditions of the Improvement Permit and Construction Authorization.

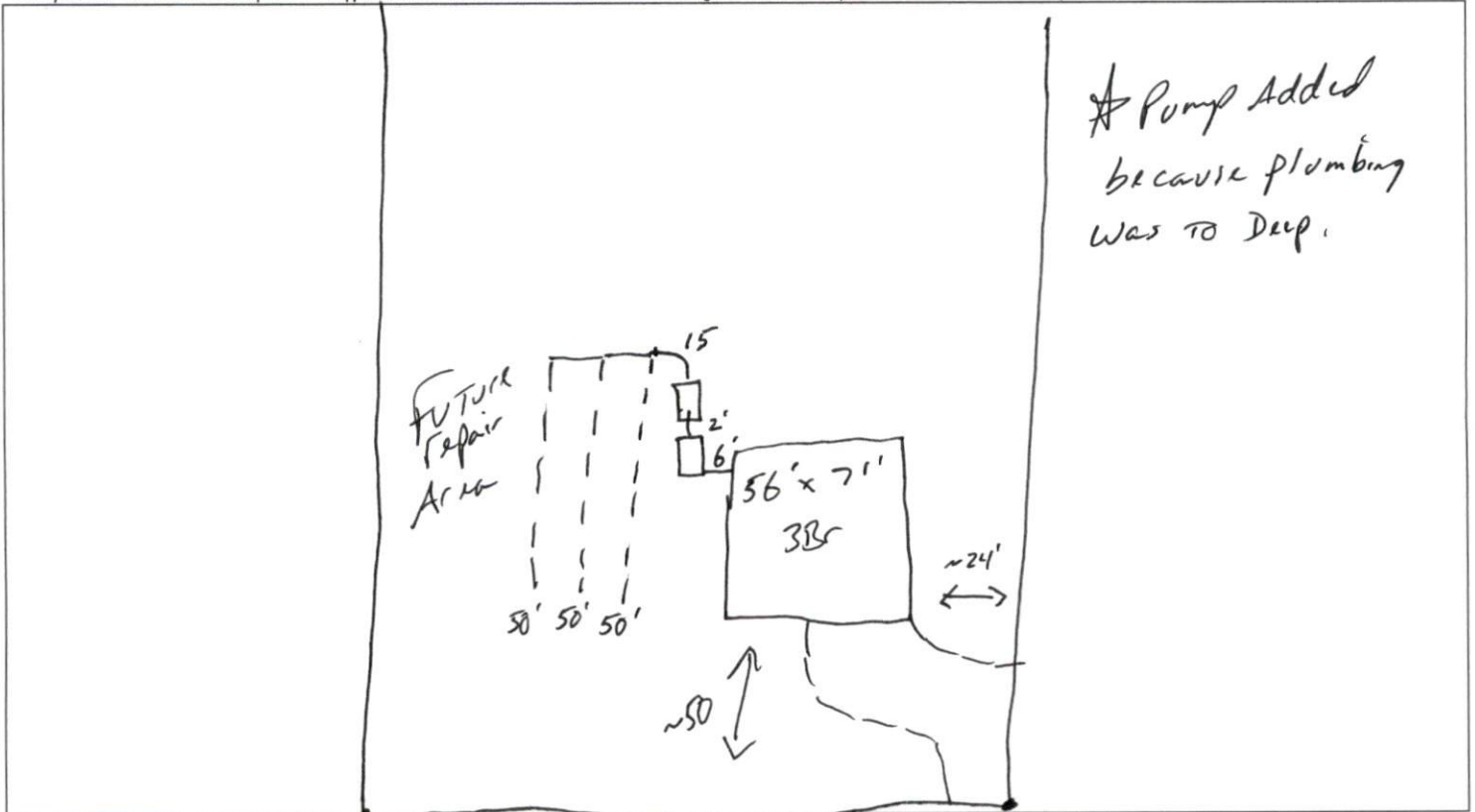

\* Pump Added because plumbing was too deep.

**PERMIT CONDITIONS:**

- I. Performance: System shall perform in accordance with Rule .1961.
- II. Monitoring: As required by Rule .1961.
- III. Maintenance: As required by Rule .1961. Other: \_\_\_\_\_  
Subsurface system operator required? Yes  No   
If yes, see attached sheet for additional operation conditions, maintenance and reporting.
- IV. Operation: \_\_\_\_\_
- V. Other: \_\_\_\_\_

D-Box  Pump  Alarm  H2O Line  PWR Line

Following are the specifications for the sewage disposal system on the above captioned property.

Type of system:  Conventional  Other 25% REDUCTION (FOU) Septic Tank: 1000 gallons Pump Tank: 1000 gallons  
Subsurface No. of 3 exact length 50 feet width of 3 feet depth of 18-19 inches  
Drainage Field ditches \_\_\_\_\_ of each ditch \_\_\_\_\_ feet ditches \_\_\_\_\_ inches  
French Drain Required: \_\_\_\_\_ Linear feet

Authorized State Agent Moh REHS Date 3-21-22 / 6-21-22 *Installed Pump*