

The Information in These Construction Documents is for the Exclusive Use of the Client in Construction of the Building and is not to be used for any other purpose. The Designer shall not be responsible for any errors or omissions in these documents or for any consequences that may result from their use. The Client shall be responsible for obtaining all necessary permits and for ensuring that the work is done in accordance with all applicable laws and regulations. The Client shall be responsible for obtaining all necessary insurance and for protecting the Designer from all claims and damages. The Client shall be responsible for obtaining all necessary approvals and for ensuring that the work is done in accordance with all applicable laws and regulations. The Client shall be responsible for obtaining all necessary insurance and for protecting the Designer from all claims and damages. The Client shall be responsible for obtaining all necessary approvals and for ensuring that the work is done in accordance with all applicable laws and regulations.

APPROVED BY	DATE

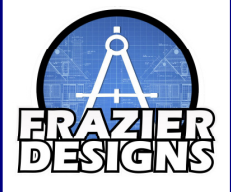

MEMBER  
**A I B D**  
AMERICAN INSTITUTE OF BUILDING DESIGN

Frazier Designs  
A Residential Design Company  
(910) 818-2413  
www.frazierplans.com

Project:  
MODEL:  
FD-2281  
BUILDER:

DATE PRINTED:  
Nov2021  
DRAWN BY:  
ATF

Construction Details

SHEET  
3

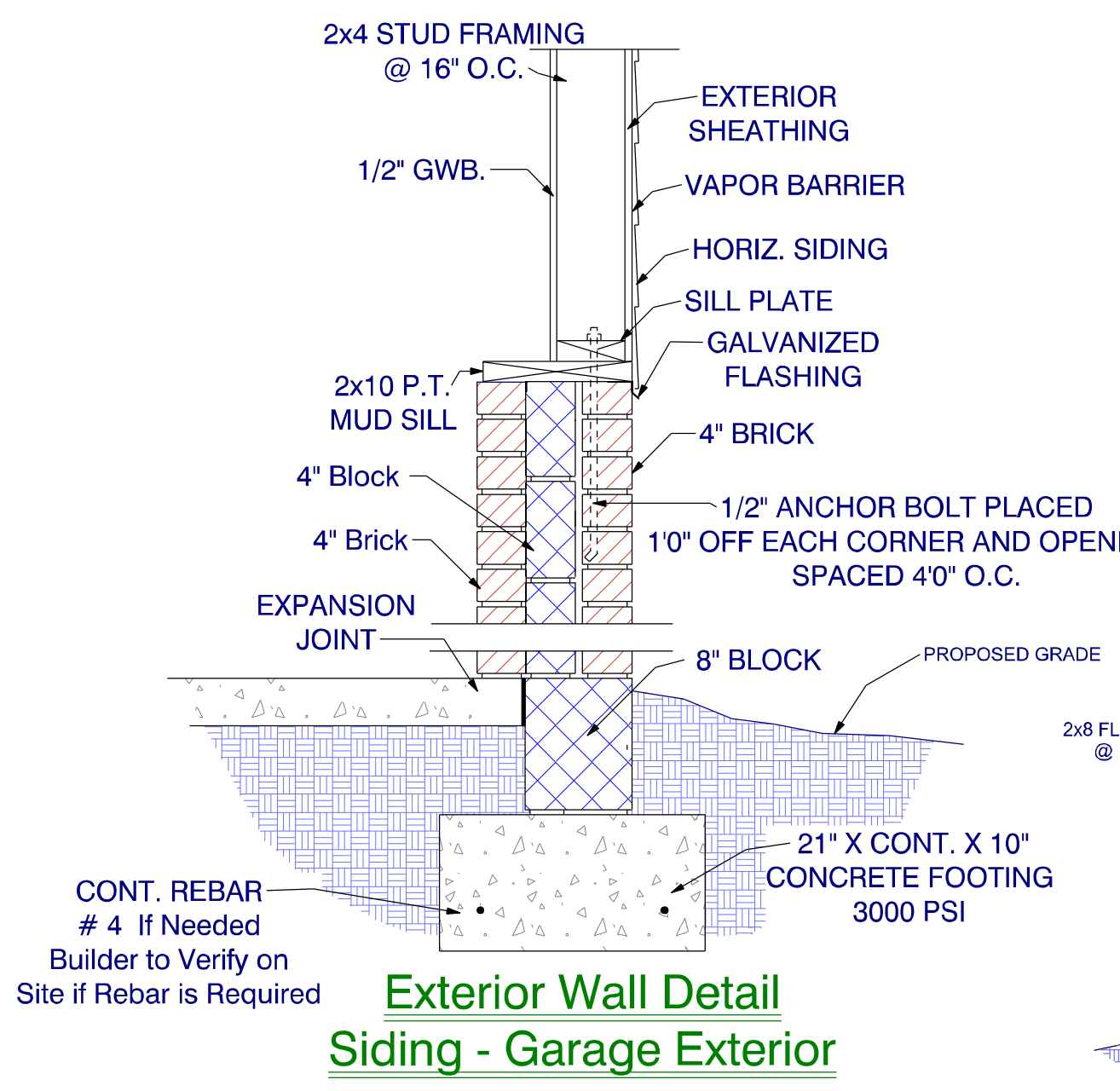

**Exterior Wall Detail Siding - Garage Exterior**

SCALE: 1" = 1'0"

Reinforced Concrete Slab Minimum 3 1/2" Thick Over 4" Base of Clean Approved Material Passing a Through 2" Sieve. Reinforcement maybe Fiber Additive or Welded Wire Mesh. Wire Reinforcement Must be Supported to Remain in the Upper Third of the Reinforced Slab.

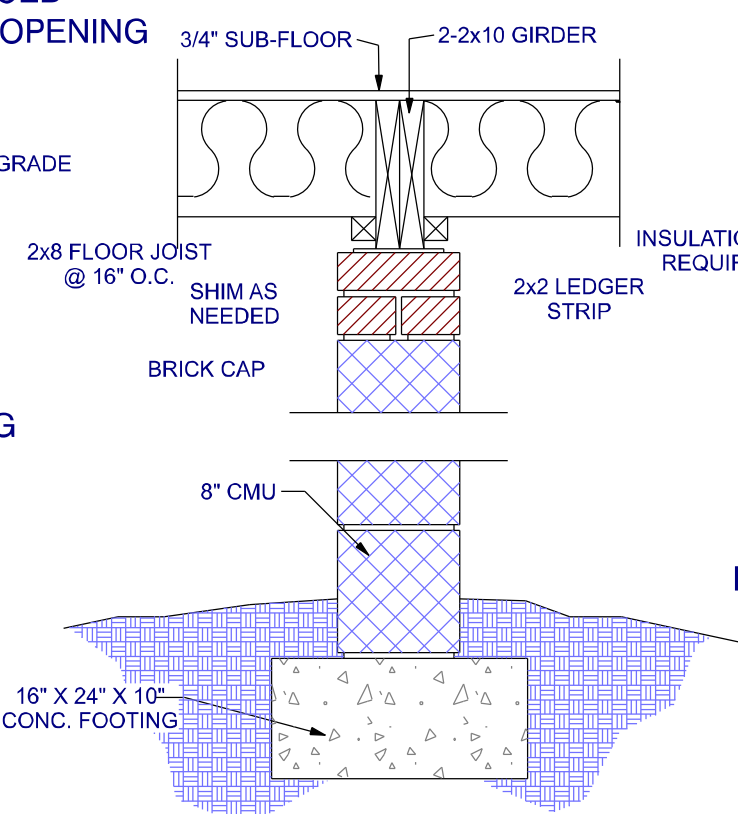

**2-2X10 Girder 8X16 Pier**

SCALE: 1" = 1'0"

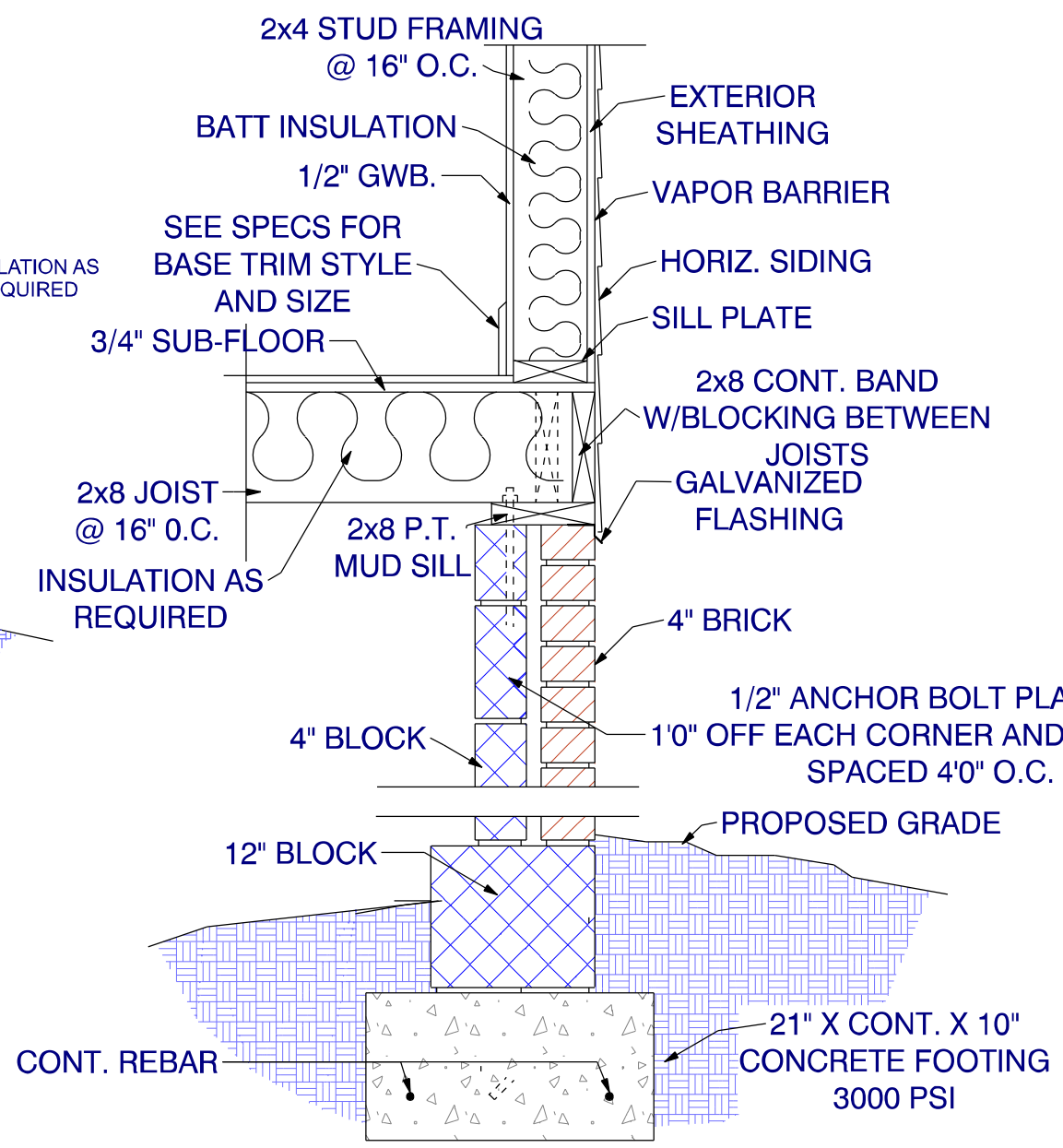

**Exterior Wall Detail Siding - 4" Brick/4" Block**

SCALE: 1" = 1'0"

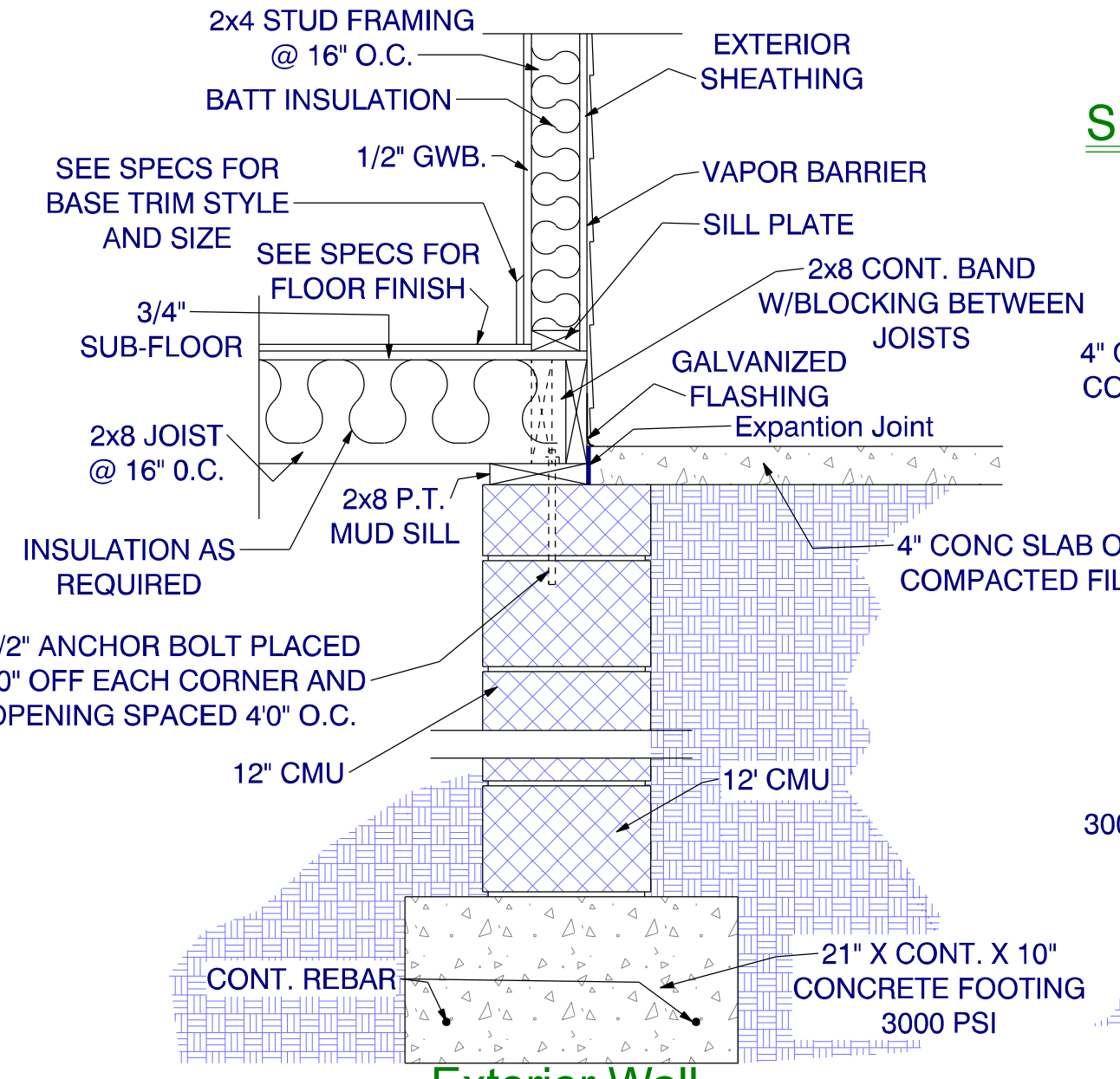

**Exterior Wall Detail - Porch**

SCALE: 1" = 1'0"

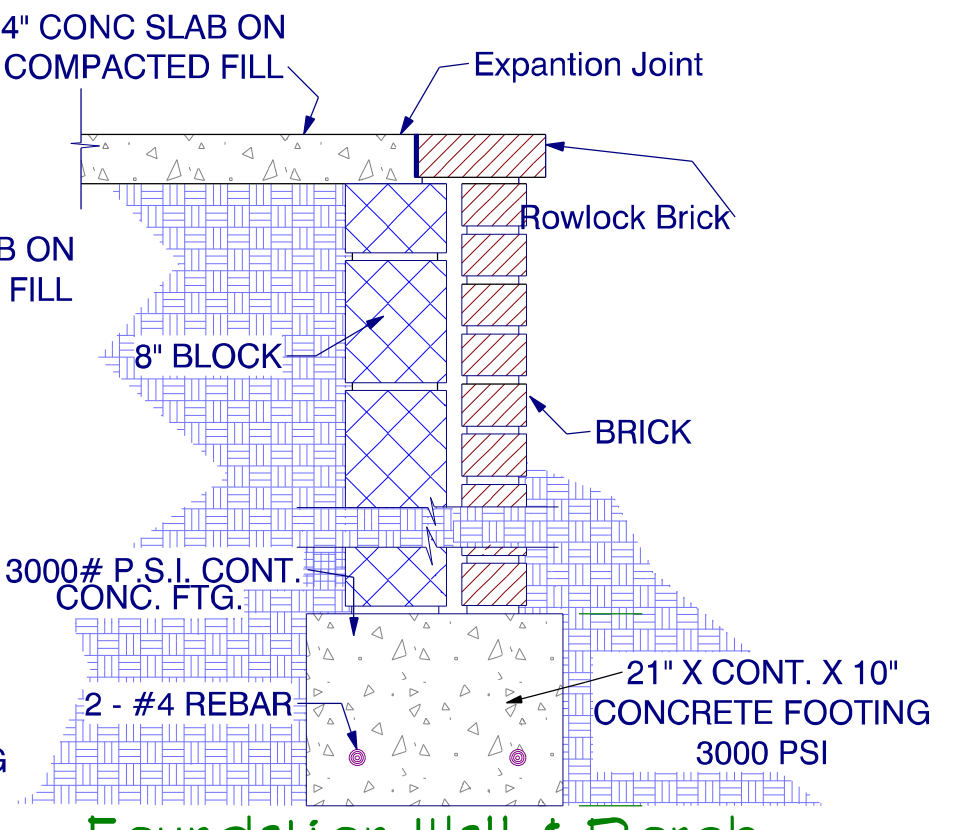

**Foundation Wall & Porch**

SCALE: 1" = 1'0"

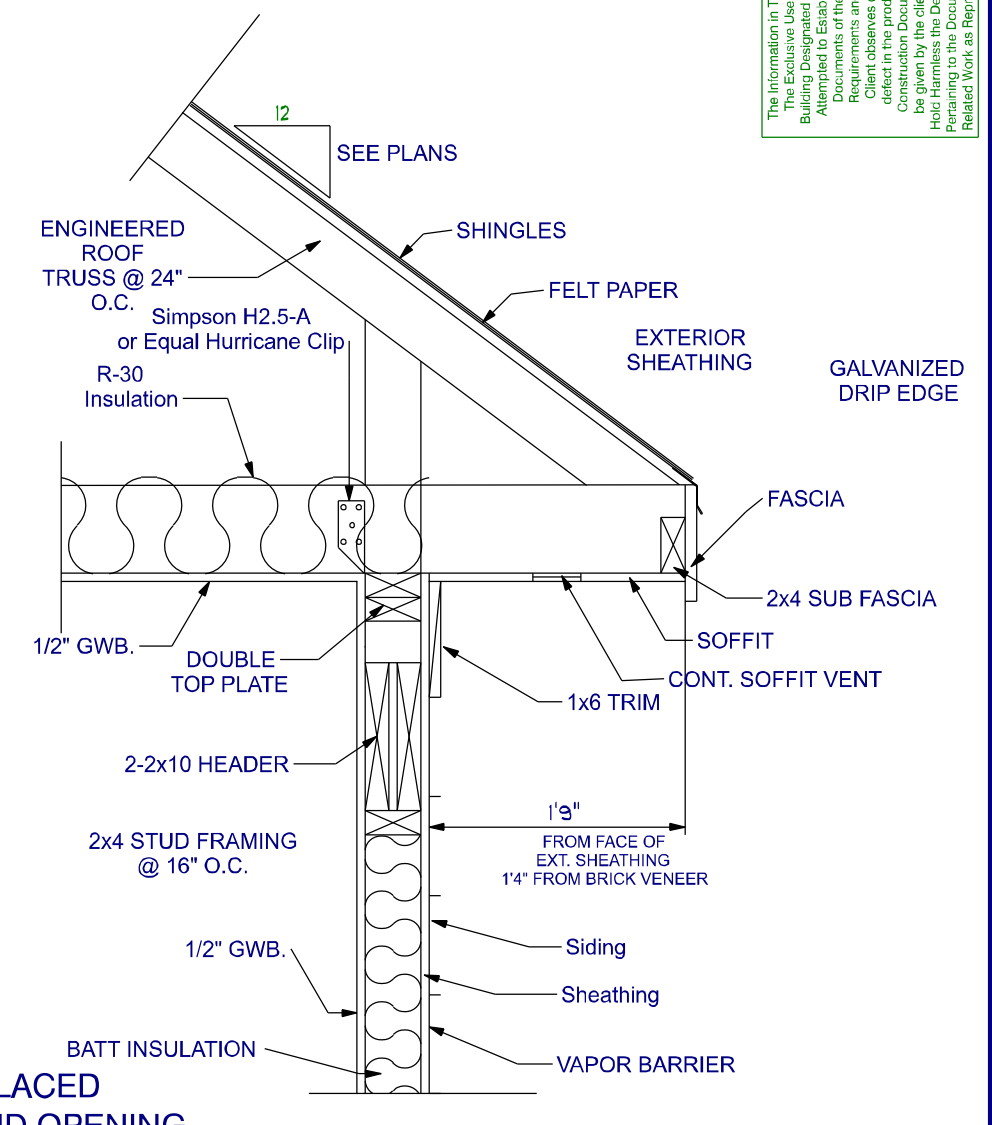

**Overhang Detail - Siding**

SCALE: 1" = 1'0"

Cantilevered Truss System

NOTE THAT "DORMER" STYLE THROUGH-ROOF EXHAUST VENTS MAY BE PROVIDED IN ADDITION TO OR IN LIEU OF RIDGE VENTS INDICATED.  
MIN. 26 SQ. FT. (3800/150 + 25.33) VENTILATION AREA REQ'D

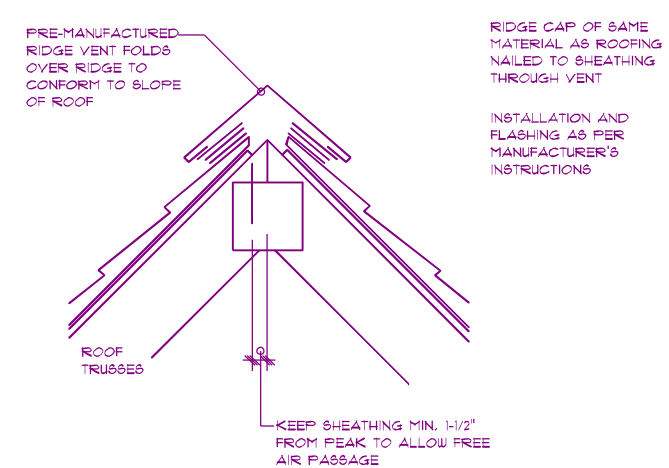

**RIDGE VENT**

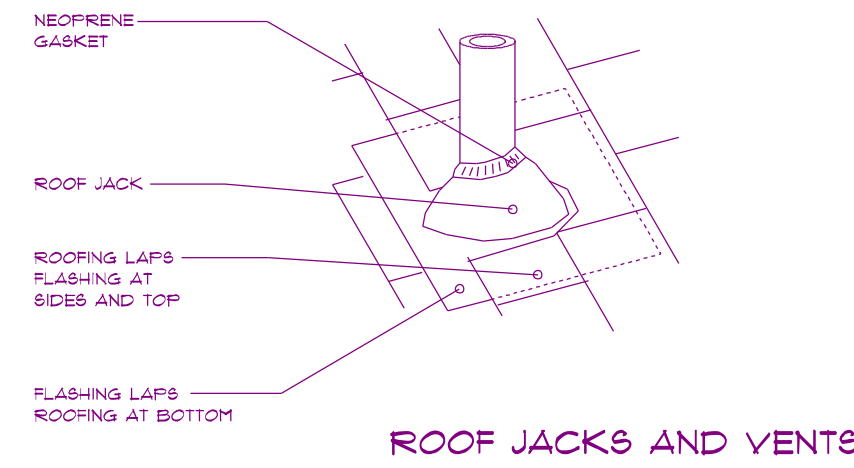

**ROOF JACKS AND VENTS**