

15th St.
14th St.
W. J. St.
WIN
F. St.
E. St.
D. St.

IONS:
Stake
pike
on Nail
r Spindle
numant
Surface
I set)
Coordinates
ebar)

ies
combined)
r Easement
binet
iber
erty)

at all new property
in paved road
sted.
method.
horizontal ground
ited.
ints or other such
within 2,000 feet
otherwise shown
references shown
ds. No title
urvey. A complete
ey may reveal
nd title issues not
arked by providers
:11 prior to any

LINE LEGEND:

- Subject Boundary Surveyed
- - - Subject Boundary Not Surveyed
- Adjacent Property Lines
- Abandoned Property Lines
- Right of Way Lines
- Center of Right-of-Way
- Easement Lines
- Survey Tie Lines
- Minimum Building Setback
- Overhead Electric Lines
- Water Line
- Chainlink Fence
- Wood Fence

**Town of Erwin
Minimum Building
Setback Requirements
R15**

FRONT: 35' from R/W
REAR: 35'
SIDE: 10'
CORNER LOT SIDE: 35'
MAXIMUM HEIGHT: 35'

I hereby certify that the Subdivision shown hereon has

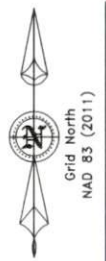
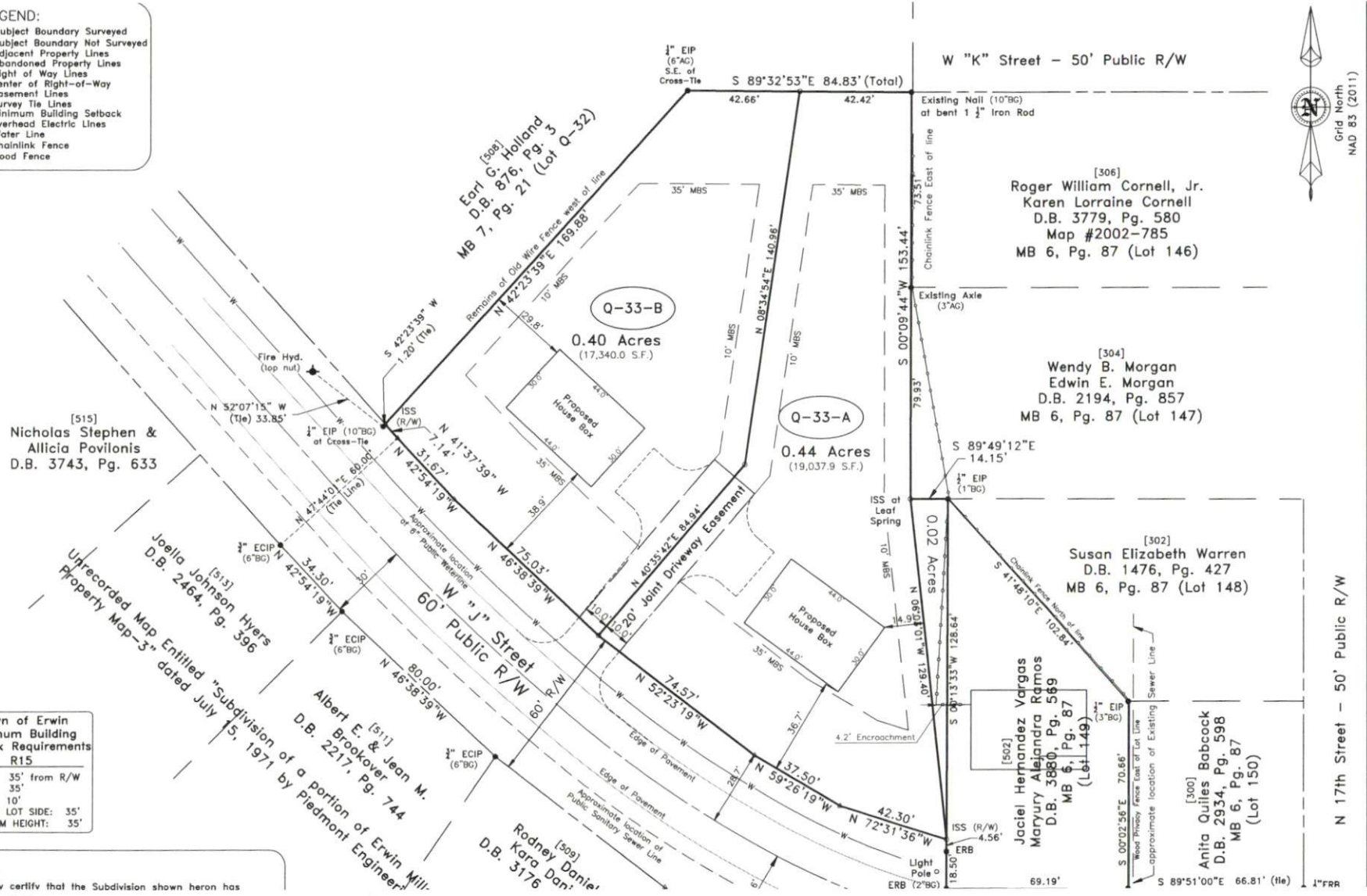

Grid North
NAD 83 (2011)

N 17th Street - 50' Public R/W