

I, MICHAEL P. GRIFFIN, certify that under my direction and supervision this map was drawn from an actual field survey; that the error of closure of the survey as calculated by coordinates is 1: 10,000+; that the area shown hereon was calculated by coordinates.

Witness my hand and seal this 13TH day of JANUARY 2022.

N/F
 AJ INVESTMENTS, LLC
 DB 3551, PG 111
 PB 2017 PG 342
 FUTURE DEVELOPMENT

Michael Griffin

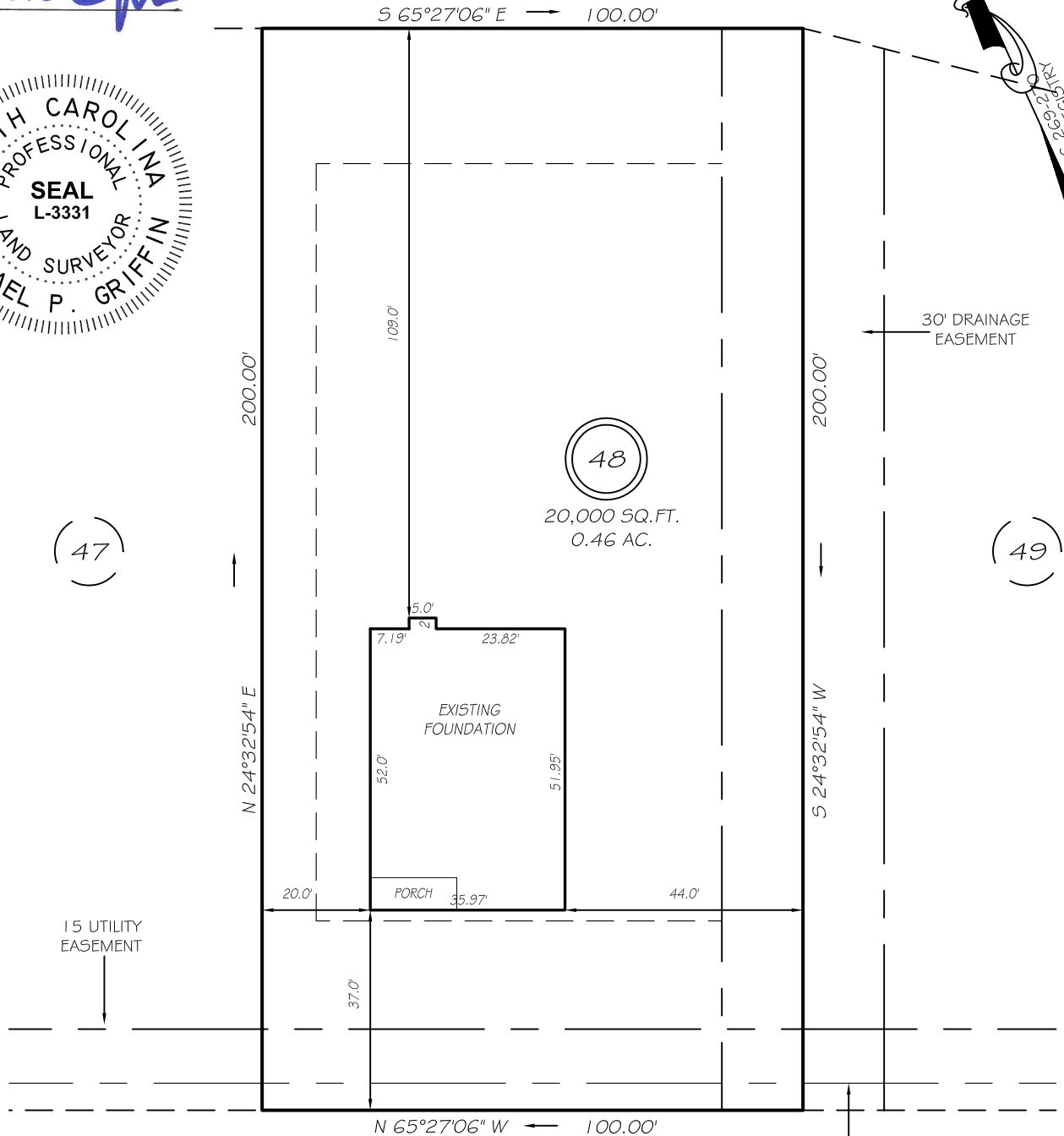
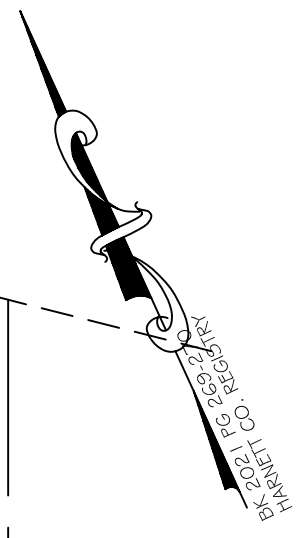
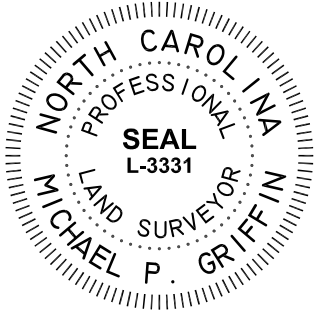

HUNGRY CREEK DRIVE
 50' PUBLIC RAW & UTILITY ACCESS

SETBACKS

FRONT	35'
REAR	25'
SIDE	10'
CORNER SIDE	20'

LEGEND

EIP	EXISTING IRON PIPE	FES	FLARED END SECTION
IPS	IRON PIPE SET	WM	WATER METER
RAW	RIGHT OF WAY	CO	CLEAN OUT
N/F	NOW OR FORMERLY	FH	FIRE HYDRANT
EIS	EXISTING IRON STAKE	CB	CATCH BASIN

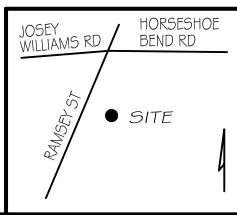

THIS PROPERTY IS NOT LOCATED
 IN THE 100 YEAR FLOOD ZONE.

GLS GRIFFIN LAND SURVEYING, INC.
 P. O. BOX 148
 FUQUAY-VARINA, NC 27526
 (919) - 567 - 1963

DRAWN BY KDF	DATE 1/13/22
CHECKED BY MPG	SCALE 1" = 30'

FOUNDATION SURVEY
 FOR
H & H HOMES
 WILLIAMS FARM
 LOT 48
 HUNGRY CREEK DRIVE
 NORTH CAROLINA
 HARNETT CO. STEWART'S CREEK TOWNSHIP