

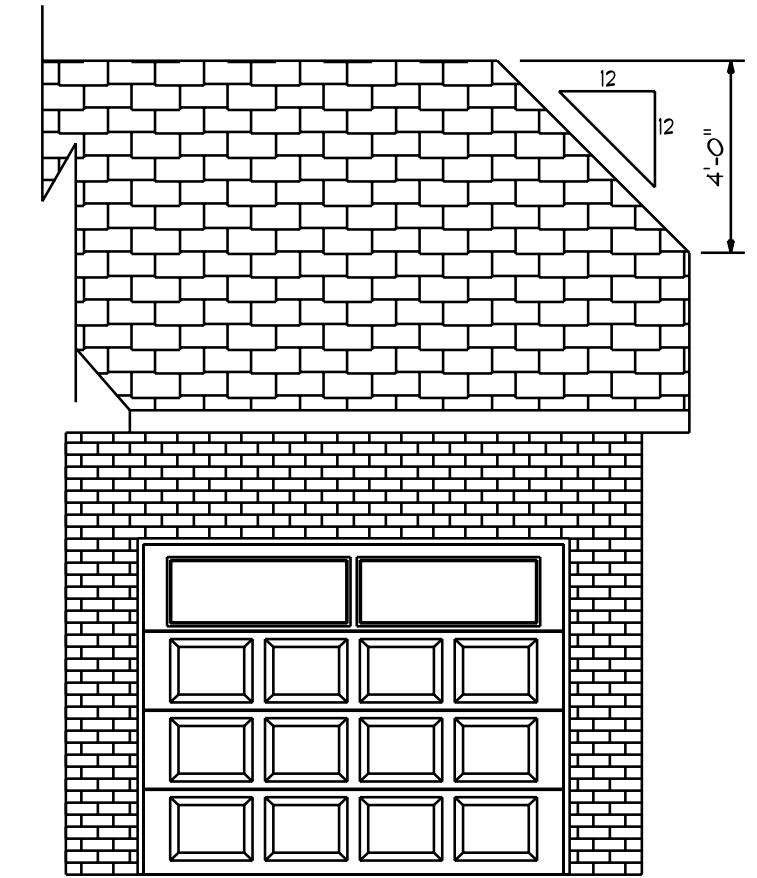

Optional Wrap-Around Porch

Front Elevation
Scale: 1/4" = 1'0"



Optional Garage





Rear Elevation
Scale: 1/8" = 1'0"

NOTICE TO CONTRACTOR
All construction must comply with current NC Building Codes and is subject to field inspection and verification.

APPROVED
Limited building only review
Permit holder responsible for full compliance with the code

08/16/2021

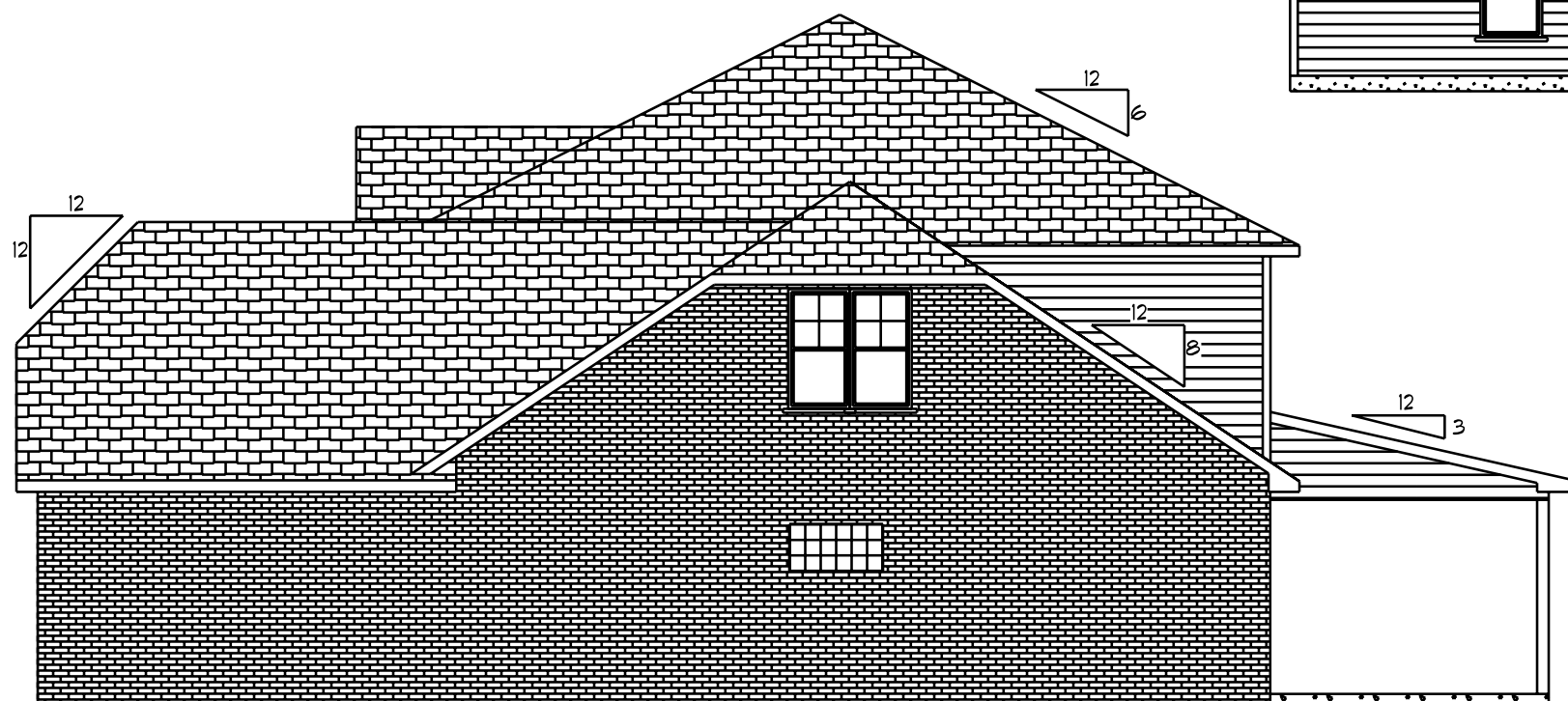
Right Elevation
Scale: 1/8" = 1'0"

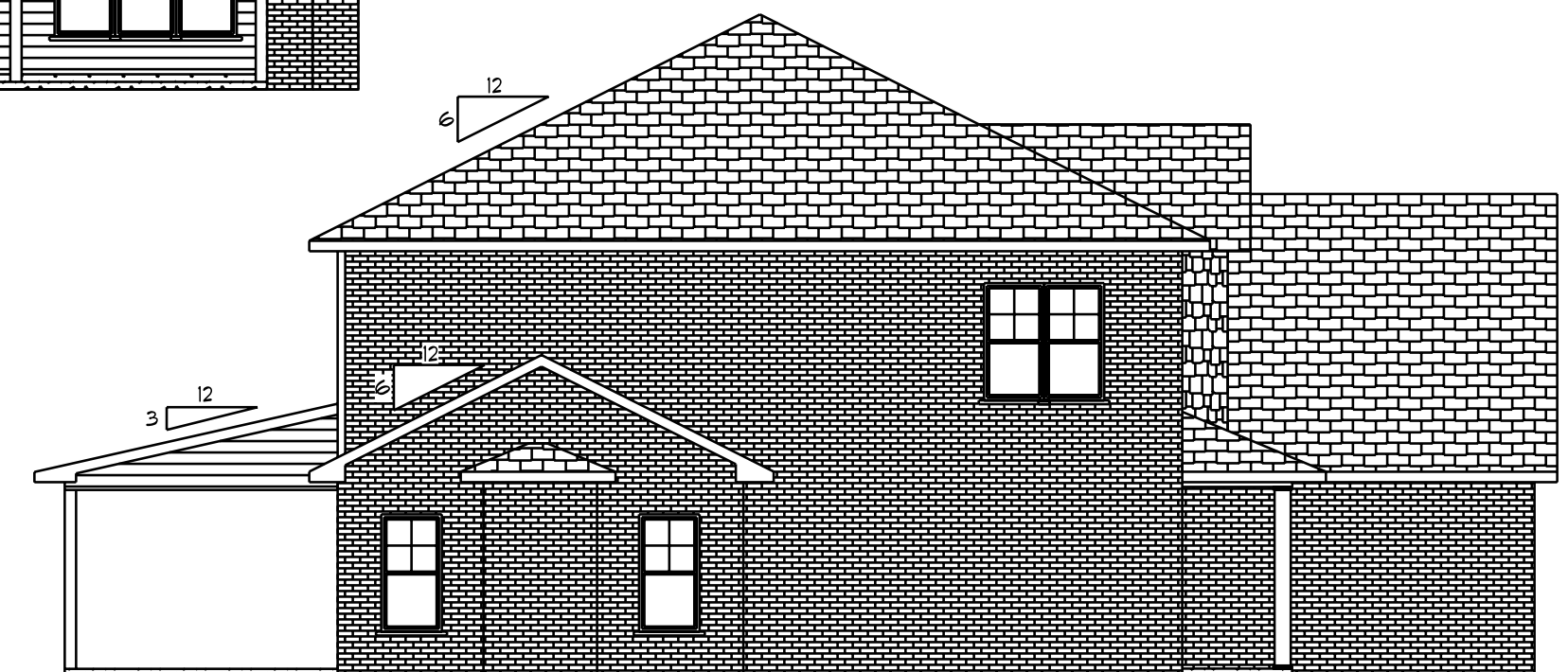

Left Elevation
Scale: 1/8" = 1'0"

The Jones Plan

SCALE: 1/4"
DRAWN BY
APPROVED

Elev B

DATE: Wednesday, June 3, 2020
REVISED
DRAWING#

Basas Designs
2727 Chimney Pt.
Linden N.C. 28356
910-864-9310

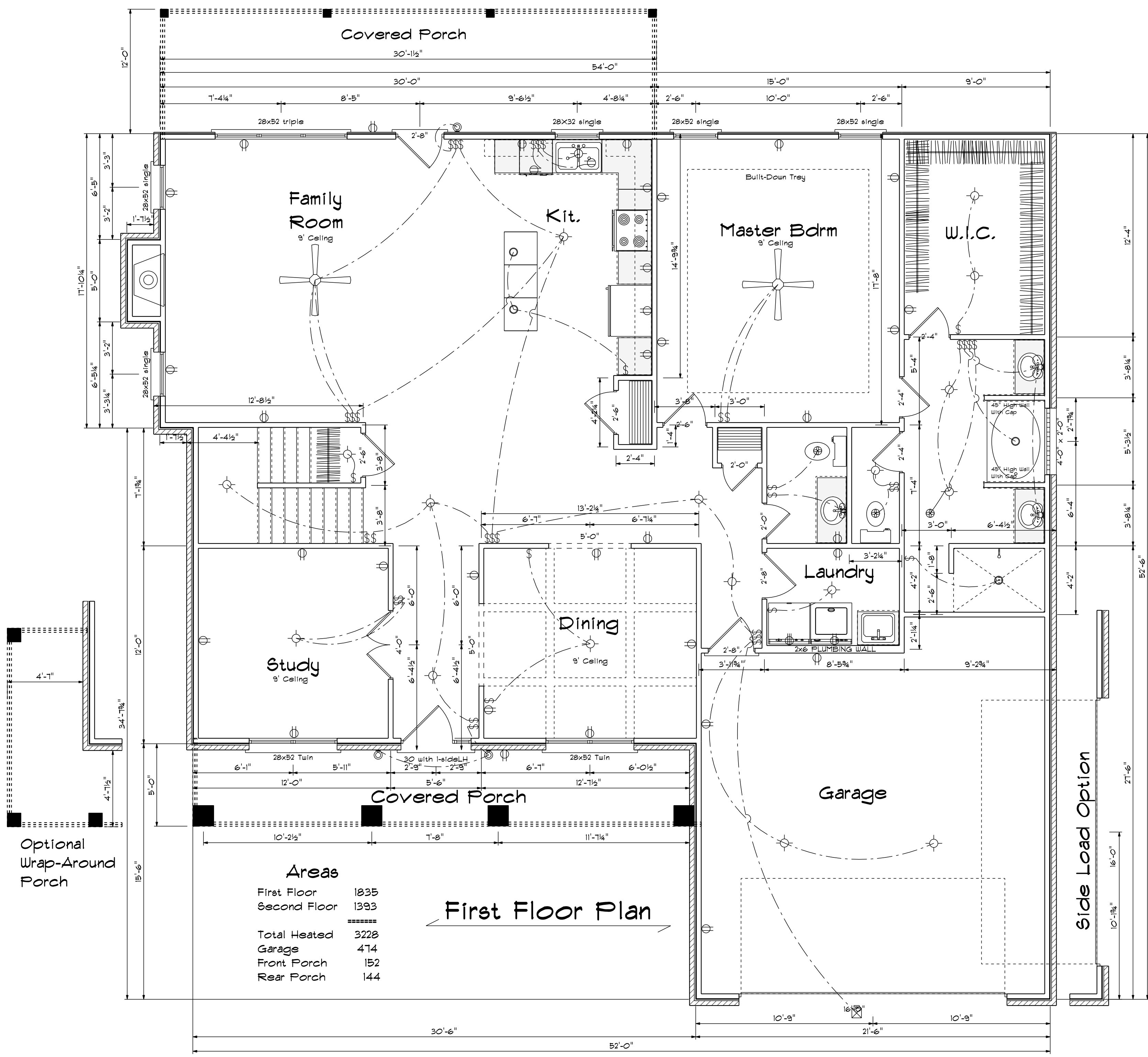

Areas

First Floor	1835
Second Floor	1393
Total Heated	3228
Garage	474
Front Porch	152
Rear Porch	144

First Floor Plan

Kitchen Cabinets

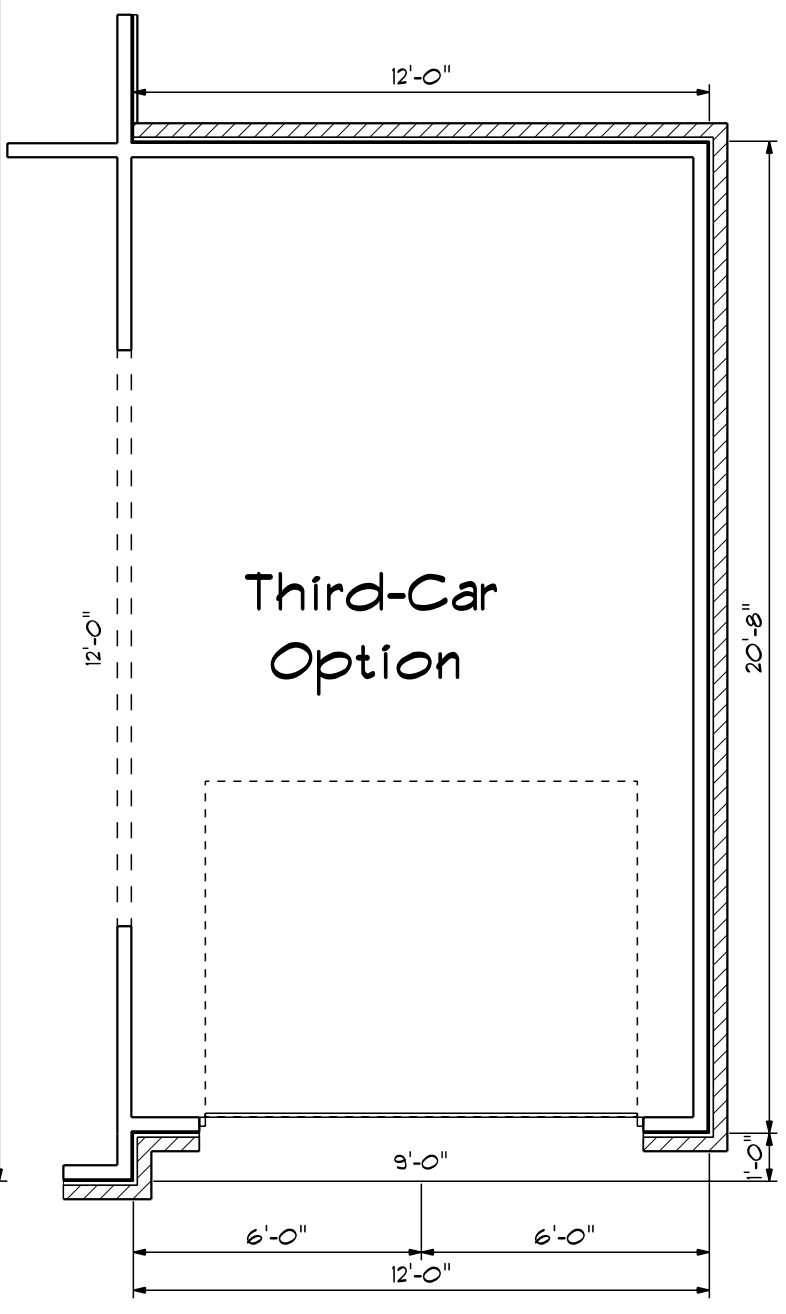
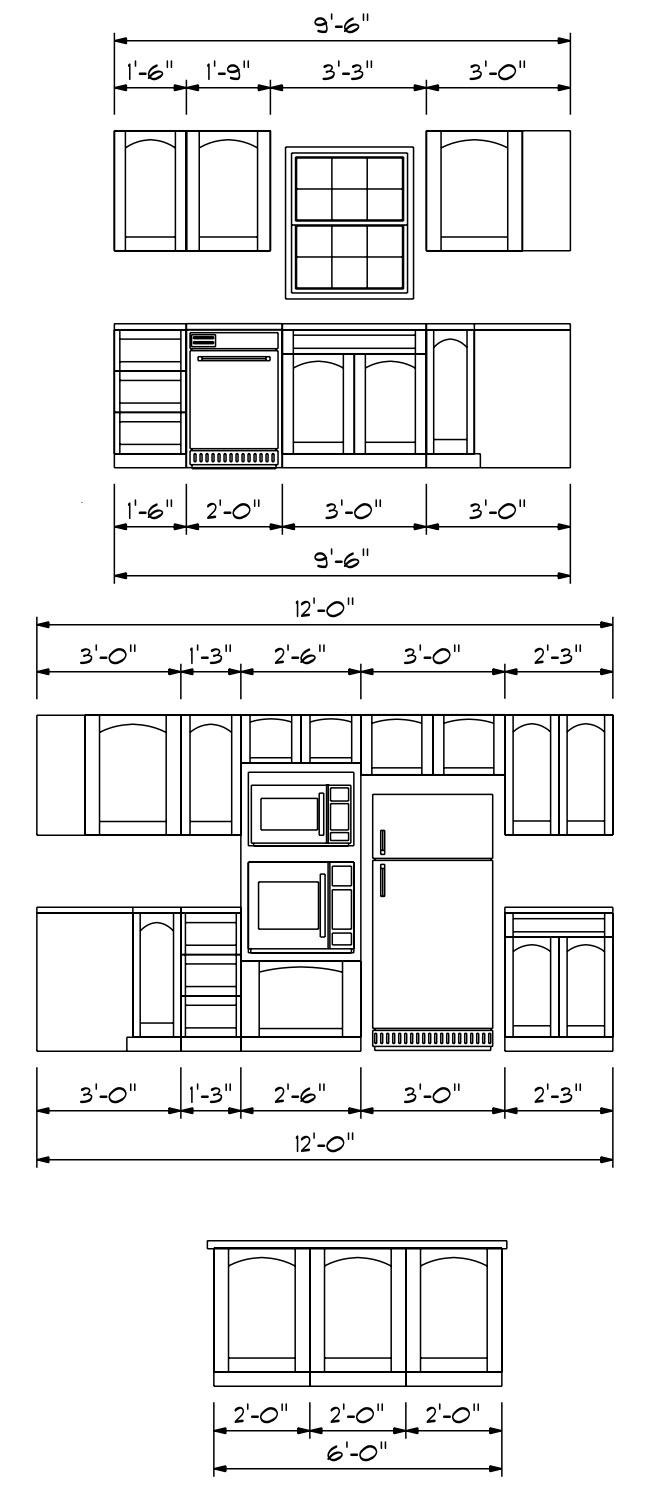

Side Load Option

Optional Wrap-Around Porch

Base Designs
2121 Chimney Pt.
Linden N.C. 28356
910-864-9310

DATE: Wednesday, June 3, 2020

REVISER

DRAWING#

SCALE: 1/4"

DRAWN BY

APPROVED

The Jones Plan

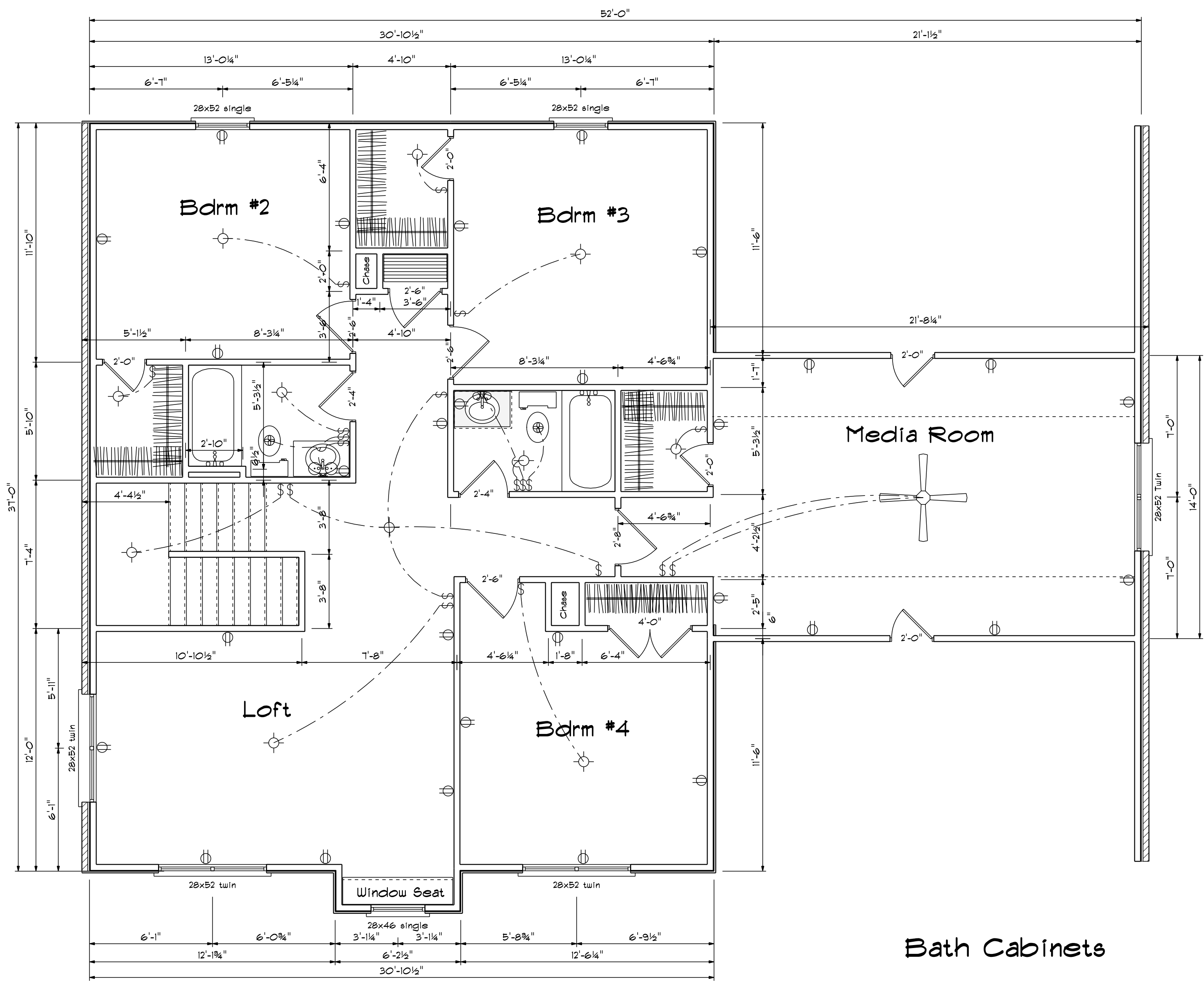

Second Floor Plan

Bath Cabinets

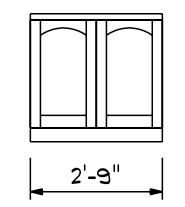

2nd Floor Opening Schedule

PRODUCT CODE	SIZE	HINGE DIRECTION	COUNT	R.O. WIDTH
40 doublehung colonial	4'-0"	LR	1	4'-2"
2-0 Door Unit LH	2'-0"	L	1	2'-2"
2-0 Door Unit RH	2'-0"	R	3	2'-2"
2-4 Door Unit LH	2'-4"	L	1	2'-6"
2-4 Door Unit RH	2'-4"	R	1	2'-6"
2-6 Door Unit LH	2'-6"	L	2	2'-8"
2-6 Door Unit RH	2'-6"	R	2	2'-8"
2-8 Door Unit LH	2'-8"	L	1	2'-10"
28x46 single	2'-8" x 4'-6"	N	1	2'-8"
28x52 single	2'-8" x 5'-2"	N	2	2'-8"
28x52 twin	5'-4" x 5'-2"	NN	3	5'-4"
2-0 Door Unit	2'-0"	L	1	2'-2"

1st Floor Opening Schedule

PRODUCT CODE	SIZE	HINGE DIRECTION	COUNT	R.O. WIDTH
28 Cased Opening	2'-8"	N	1	2'-8"
60 Cased Opening	6'-0"	N	1	6'-0"
30 with l-side LH	4'-3"	NA	1	4'-3"
32X80 FRENCH A 1	2'-8"	R	1	2'-11"
192X84 - 1 PANEL	16'-0"	U	1	16'-3"
2-8 Exterior Door Unit	2'-8"	L	1	2'-10"
40 doublehung	4'-0"	LR	1	4'-2"
2-0 Door Unit LH	2'-0"	L	2	2'-2"
2-0 Door Unit RH	2'-0"	R	2	2'-2"
2-4 Door Unit LH	2'-4"	L	2	2'-6"
2-6 Door Unit LH	2'-6"	L	2	2'-8"
2-8 Door Unit LH	2'-8"	L	1	2'-10"
28X32 single	2'-8" x 3'-2"	N	1	2'-8"
28x52 single	2'-8" x 5'-2"	N	2	2'-8"
28x52 Twin	5'-4" x 5'-2"	NA	3	5'-4"
28x52 single	2'-8" x 5'-2"	N	3	2'-8"
8X8 GLASS BLOCK	4'-0" x 4'-0"	N	1	4'-0 1/2"

Bas Designs
2121 Chimney Pt.
Linden N.C. 28356
910-864-9310

DATE: Wednesday, June 3, 2020
REVISOR
DRAWING#

SCALE: 1/4"
DRAWN BY
APPROVED

The Jones Plan

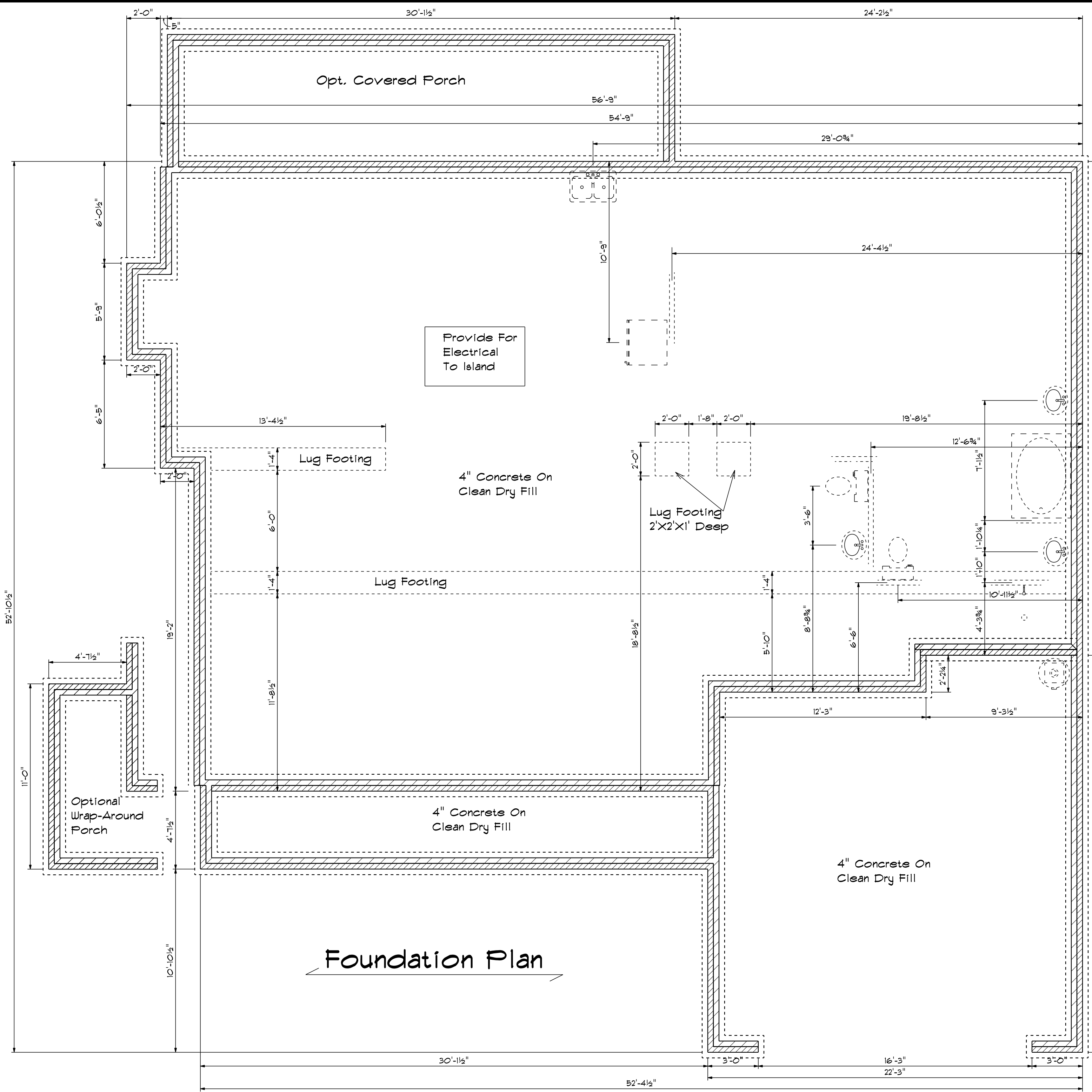

Foundation Plan

Foundation Detail Siding

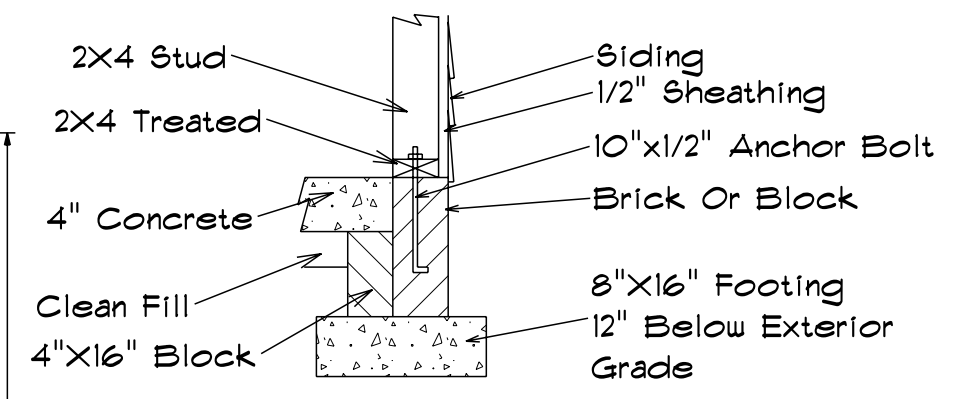

Foundation Detail Brick

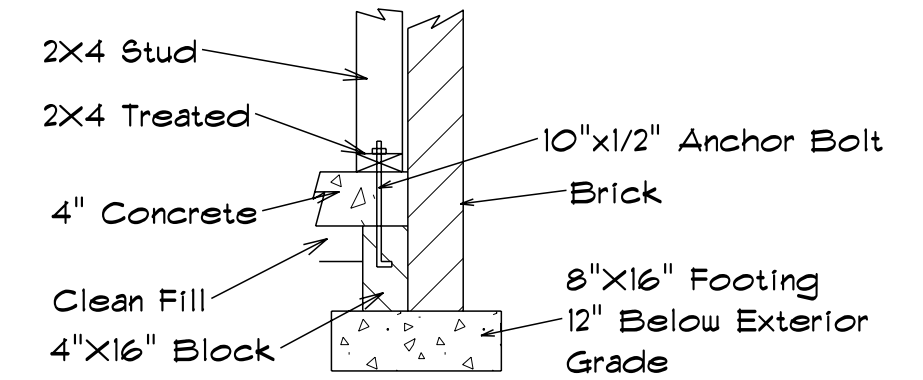

Lug Footing Detail

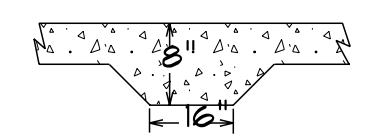

Side Load Option

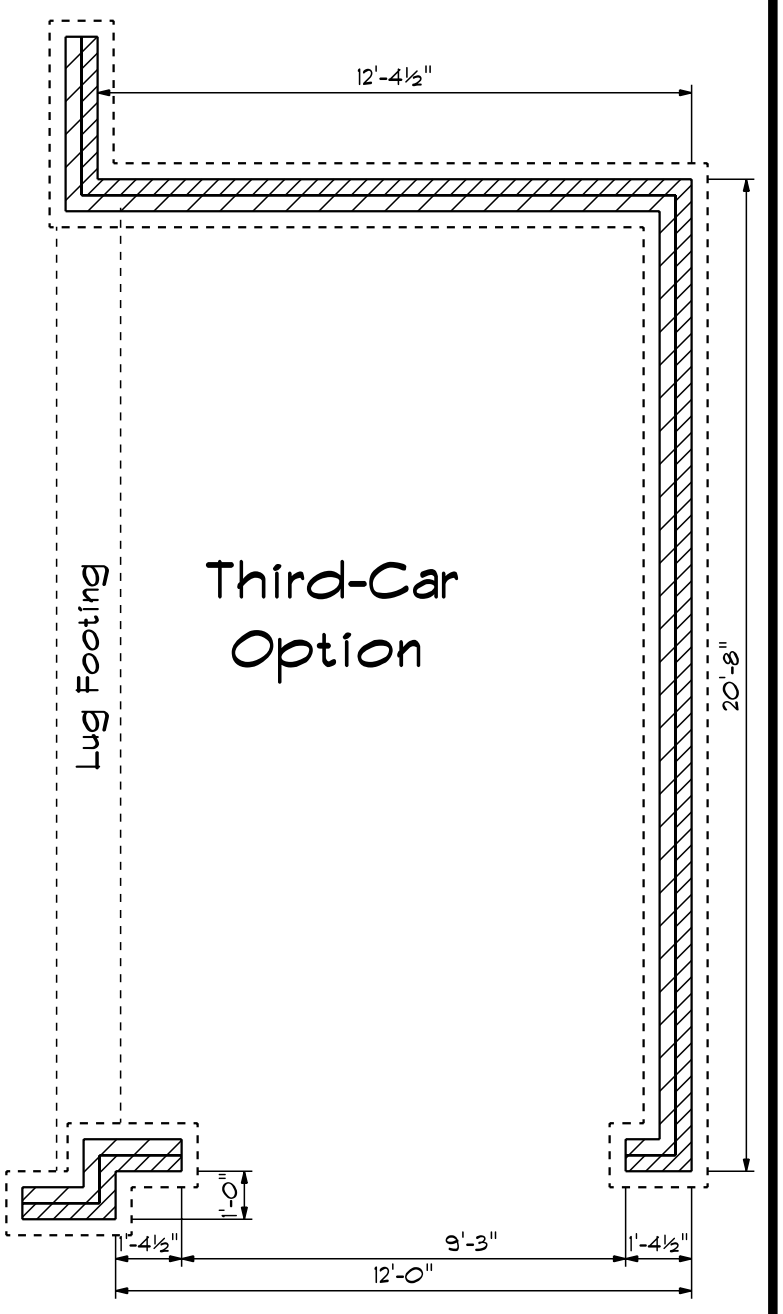

Base Designs
2121 Chimney Pt.
Linden N.C. 28356
910-864-9310

DATE: Wednesday, June 3, 2020
REVISED
DRAWING#

SCALE: 1/4"
DRAWN BY
APPROVED

The Jones Plan

TRUSS TO WALL CONNECTIONS, IF SHOWN, ARE FOR UPLIFT ONLY AND DO NOT CONSIDER LATERAL LOADS. ALL CONNECTORS ON THIS PROJECT ARE TO BE INSTALLED PER THE CONNECTOR MANUFACTURER'S SPECIFICATIONS. ALL CONNECTORS SHOWN THAT ARE NOT "TRUSS TO TRUSS" ARE SUGGESTIONS ONLY AND ARE TO BE VERIFIED BY THE BUILDING DESIGNER OR ENGINEER OF RECORD FOR SUITABILITY TO THIS PARTICULAR PROJECT. UFP MID-ATLANTIC, LLC, ACCEPTS NO RESPONSIBILITY FOR THE SPECIFIC APPLICATION OR SUITABILITY OF ANY CONNECTOR THAT IS NOT "TRUSS TO TRUSS" AS THEY APPLY TO THIS SPECIFIC STRUCTURE.

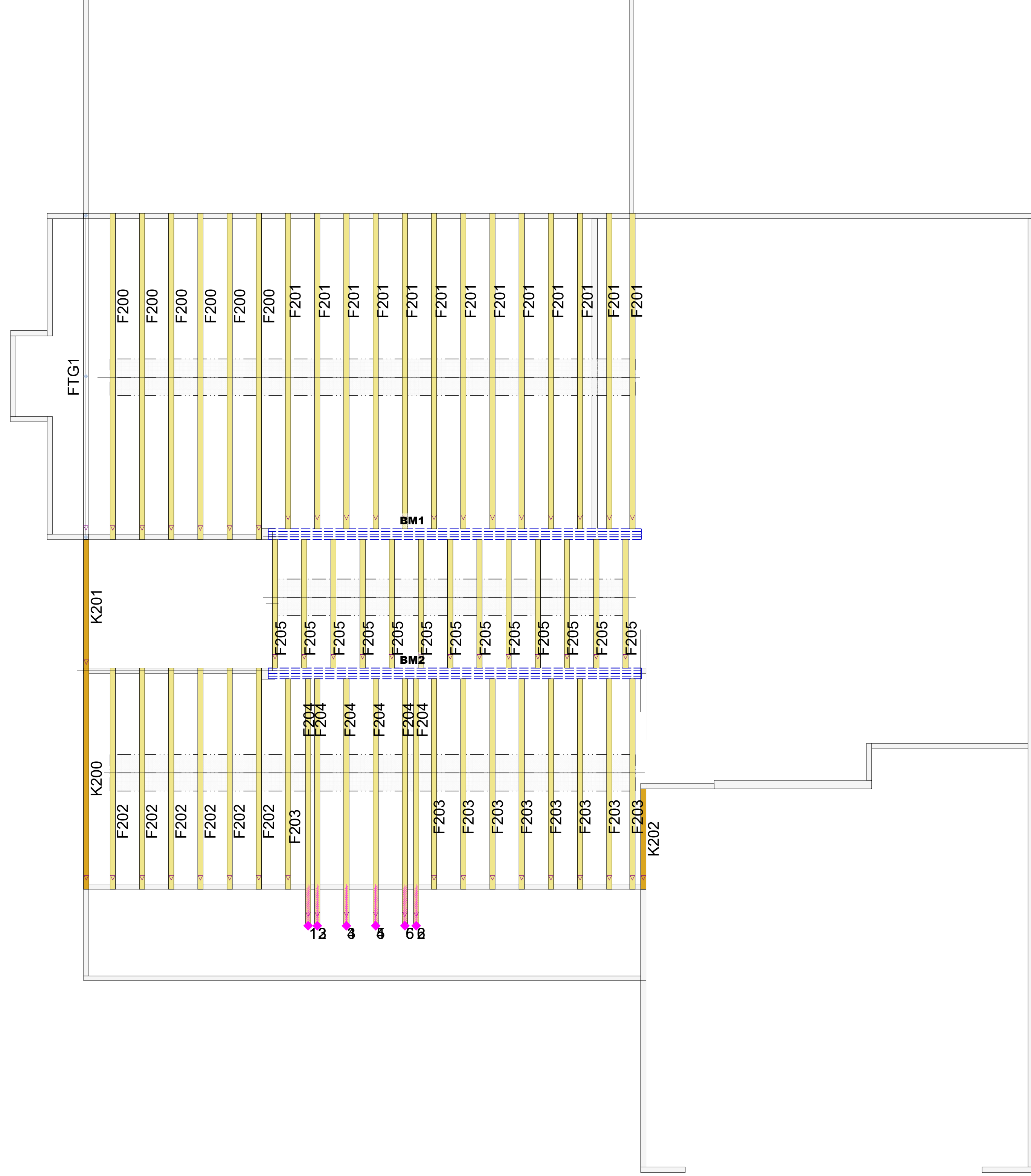

ROOF AREA: 3600.76 ft²_RIDGE LINE: 99.33 ft _ VALLEY LINES: 63.83 _ HIP LINES: 14.74 _ Indicates Left End of Truss

Customer PBS	
Job Name THE JONES PLAN 2ND FLR	
Date: 6/10/2021	Quality Products for Quality Builders
Scale: NTS	
Revision Date 1:	
Revision Date 2:	



UFP MID-ATLANTIC, LLC
A UFP INDUSTRIES COMPANY

BURLINGTON, NC	PHONE (800) 476-9356
CHESAPEAKE, VA	PHONE (800) 476-3190
CLINTON, NC	PHONE (910) 590-3220
CONWAY, SC	PHONE (800) 397-9572
JEFFERSON, GA	PHONE (800) 648-4038
LOCUST, NC	PHONE (704) 888-0920
LIBERTY, NC	PHONE (800) 648-4038
OOLTEWAH, TN	PHONE (844) 497-0056
PEARISBURG, VA	PHONE (800) 397-9571

NOTES: THIS DRAWING IS THE PROPERTY OF UFP MID-ATLANTIC, LLC AND IS NOT TO BE USED FOR ANY PURPOSE DETRIMENTAL TO THE INTEREST OF UFP MID-ATLANTIC, LLC. THIS DRAWING MUST BE USED IN CONJUNCTION WITH ALL OTHER TECHNICAL DRAWINGS SUPPLIED BY UFP MID-ATLANTIC, LLC AND "BRACING WOOD TRUSS" COMMENTARY AND RECOMMENDATIONS" AS PUBLISHED BY THE TRUSS PLATE INSTITUTE FOR INDUSTRY STANDARDS IN ERECTING TRUSSES. (TPI) IS LOCATED AT 583 D'ONOFRIO DR. SUITE 200 MADISON, WI 53719 (608) 833-5900

1. TEMPORARY BRACING TO BE INSTALLED w/T.P.I. STANDARD BCSI-B1.
2. SEE ENGINEERED DRAWING FOR PERMANENT BRACING MINIMUM REQUIREMENTS.
3. FRAMER TO VERIFY ALL DIMENSIONS, DROP, & RISE LOCATIONS PRIOR TO TRUSS PLACEMENT.
4. BLDR/FRAMER RESPONSIBLE FOR ADJUSTMENT OF TRUSS SPACING TO MISS PLUMBING DROPS, UNLESS NOTED OTHERWISE.
5. THIS LAYOUT IS NOT AN ENGINEERED DRAWING. THIS DRAWING WAS CREATED TO ESTABLISH TRUSS PLACEMENT ONLY. IT IS THE RESPONSIBILITY OF THE BUILDER TO PROVIDE ADEQUATE SUPPORT FOR ALL THE ELEMENTS SHOWN IN THIS DRAWING.

TRUSS TO WALL CONNECTIONS, IF SHOWN, ARE FOR UPLIFT ONLY AND DO NOT CONSIDER LATERAL LOADS. ALL CONNECTORS ON THIS PROJECT ARE TO BE INSTALLED PER THE CONNECTOR MANUFACTURER'S SPECIFICATIONS. ALL CONNECTORS SHOWN THAT ARE NOT "TRUSS TO TRUSS" ARE SUGGESTIONS ONLY AND ARE TO BE VERIFIED BY THE BUILDING DESIGNER OR ENGINEER OF RECORD FOR SUITABILITY TO THIS PARTICULAR PROJECT. UFP MID-ATLANTIC, LLC. ACCEPTS NO RESPONSIBILITY FOR THE SPECIFIC APPLICATION OR SUITABILITY OF ANY CONNECTOR THAT IS NOT "TRUSS TO TRUSS" AS THEY APPLY TO THIS SPECIFIC STRUCTURE.

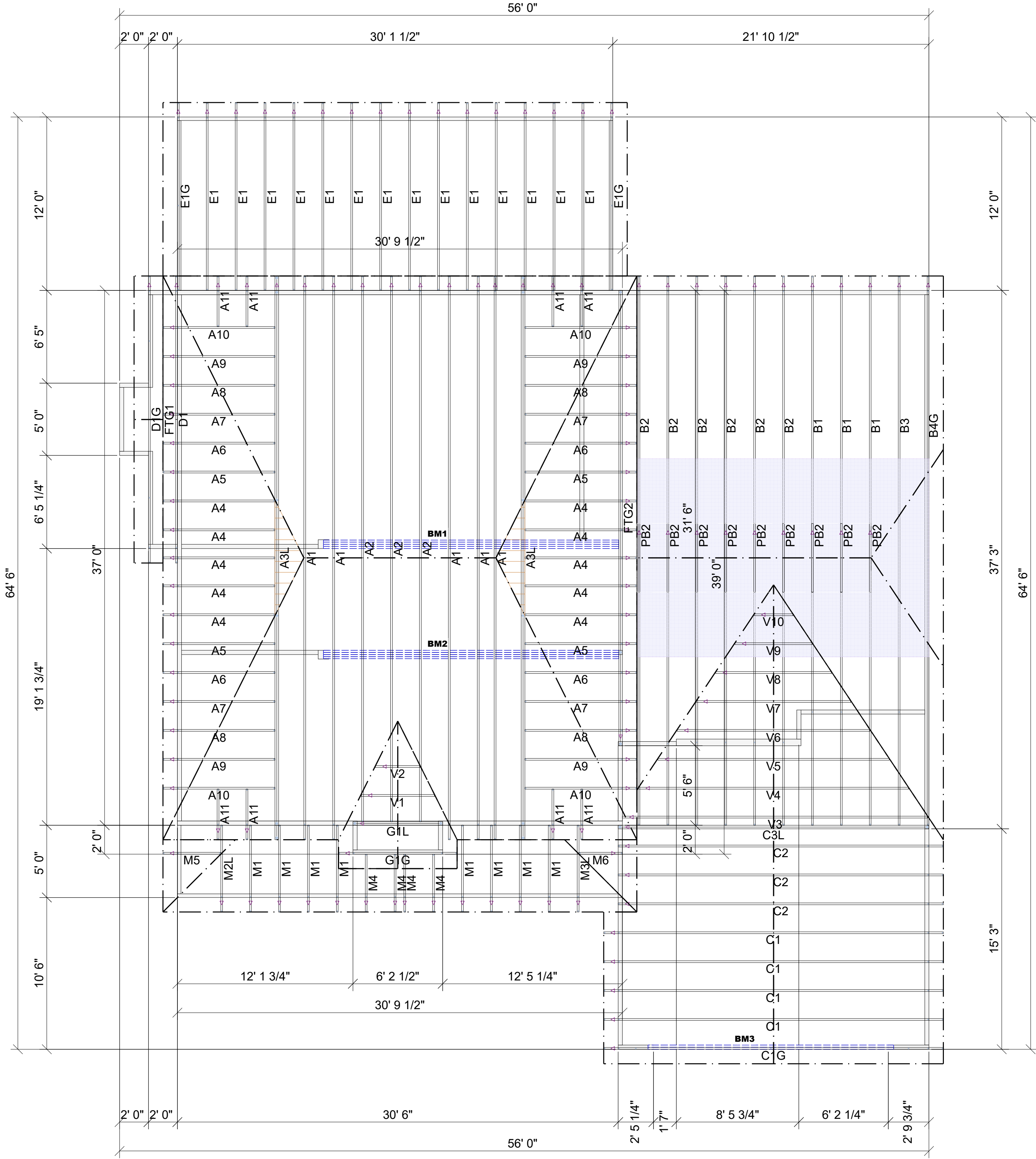

ROOF AREA: 3721.35 ft² RIDGE LINE: 74.83 ft VALLEY LINES: 63.83 HIP LINES: 130.89 △ Indicates Left End of Truss

Customer PBS	Date: 6/14/2021
Job Name THE JONES PLAN ROOF	Scale: NTS
Quality Products for Quality Builders	Revision Date: _____
Revision Date: _____	Revision Date: _____

UFP MID-ATLANTIC, LLC A UFP INDUSTRIES COMPANY	
BURLINGTON, NC	PHONE (800) 476-9356
CHESAPEAKE, VA	PHONE (800) 476-3190
CLINTON, NC	PHONE (910) 590-3220
CONWAY, SC	PHONE (800) 397-9572
JEFFERSON, GA	PHONE (800) 648-4038
LOCUST, NC	PHONE (704) 888-0920
LIBERTY, NC	PHONE (800) 648-4038
OOLTEWAH, TN	PHONE (844) 497-0056
PEARISBURG, VA	PHONE (800) 397-9571

- NOTES: THIS DRAWING IS THE PROPERTY OF UFP MID-ATLANTIC, LLC AND IS NOT TO BE USED FOR ANY PURPOSE DETRIMENTAL TO THE INTEREST OF UFP MID-ATLANTIC, LLC. THIS DRAWING MUST BE USED IN CONJUNCTION WITH ALL OTHER TECHNICAL DRAWINGS SUPPLIED BY UFP MID-ATLANTIC, LLC AND "BRACING WOOD TRUSS" COMMENTARY AND RECOMMENDATIONS" AS PUBLISHED BY THE TRUSS PLATE INSTITUTE FOR INDUSTRY STANDARDS IN ERECTING TRUSSES. (TPI) IS LOCATED AT 583 D'ONOFRIO DR., SUITE 200 MADISON, WI 53719 (608) 833-5900
1. TEMPORARY BRACING TO BE INSTALLED w/T.P.I. STANDARD BCSI-B1.
 2. SEE ENGINEERED DRAWING FOR PERMANENT BRACING MINIMUM REQUIREMENTS.
 3. FRAMER TO VERIFY ALL DIMENSIONS, DROP, & RISE LOCATIONS PRIOR TO TRUSS PLACEMENT.
 4. BLDR/FRAMER RESPONSIBLE FOR ADJUSTMENT OF TRUSS SPACING TO MISS PLUMBING DROPS, UNLESS NOTED OTHERWISE.
 5. THIS LAYOUT IS NOT AN ENGINEERED DRAWING. THIS DRAWING WAS CREATED TO ESTABLISH TRUSS PLACEMENT ONLY. IT IS THE RESPONSIBILITY OF THE BUILDER TO PROVIDE ADEQUATE SUPPORT FOR ALL THE ELEMENTS SHOWN IN THIS DRAWING.

STRUCTURE. UFP MID-ATLANTIC, LLC. ACCEPTS NO RESPONSIBILITY FOR THE SPECIFIC APPLICATION OR SUITABILITY OF ANY CONNECTOR THAT IS NOT "TRUSS TO TRUSS" AS THEY APPLY TO THIS SPECIFIC STRUCTURE.

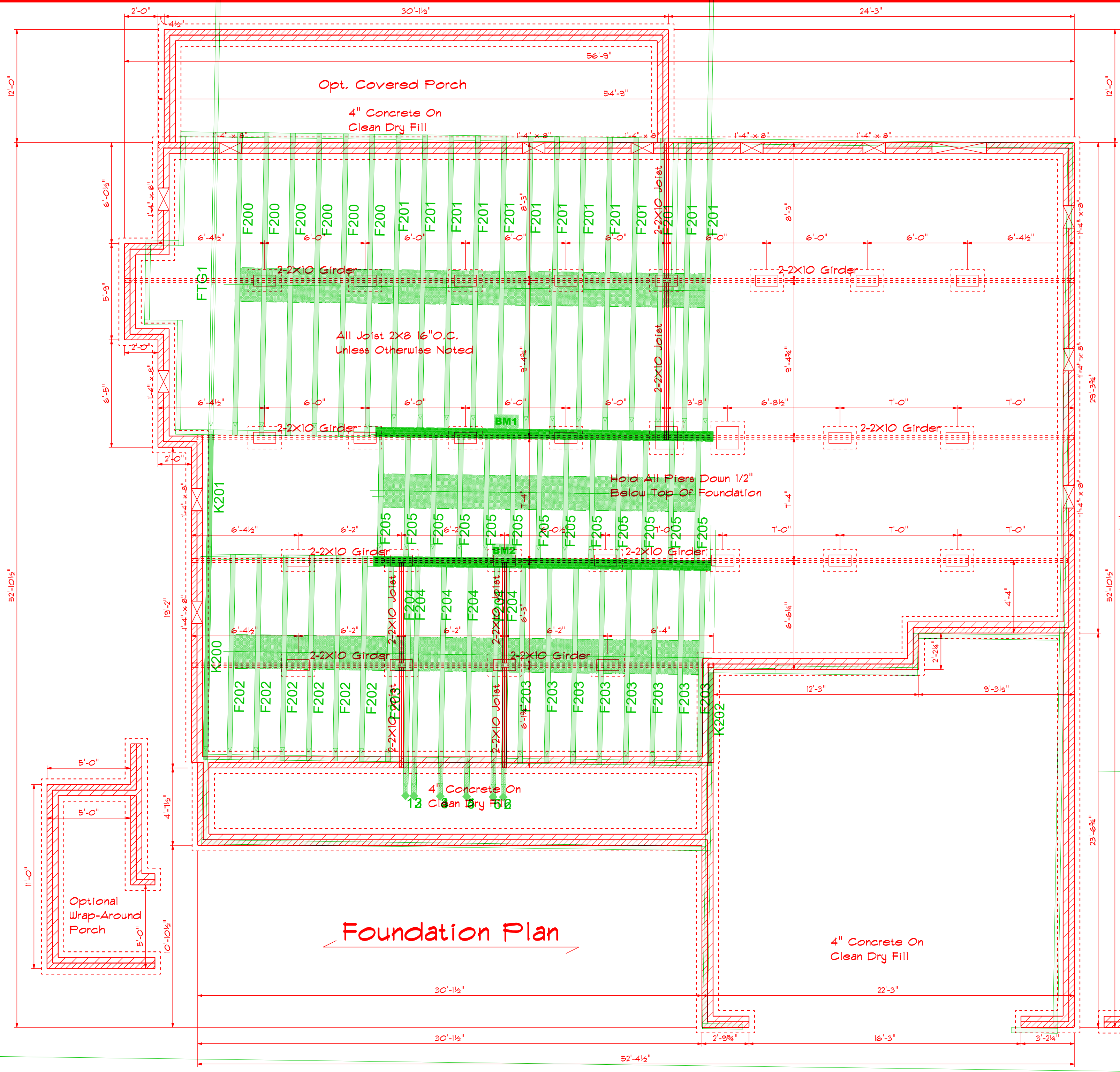

Side Load Option

Lug Footing

ROOF AREA: 3600.76 ft² - RIDGE LINE: 99.33 ft

Customer: PBS

Job Name: THE JONES PLAN 2ND FLR

Date: 8/10/2021
 Scale: 1/4" = 1'-0"
 Revision: 1
 Revision Date: 8/10/2021

Drawn By: DRG
 Checked By: ***
 Drawing Number: **21053233F2**

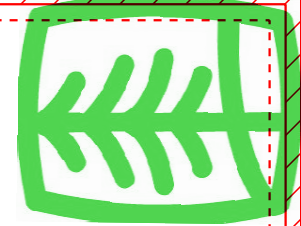

VALLEY LINES: 63.83

UFP MID-ATLANTIC, LLC

UFP INDUSTRIES COMPANY

BURLINGTON, NC	PHONE (800) 478-9356
CHESAPEAKE, VA	PHONE (800) 478-9356
CLINTON, NC	PHONE (810) 585-3220
CONWAY, SC	PHONE (800) 389-9572
JEFFERSON, GA	PHONE (800) 648-4038
LOCUST, NC	PHONE (704) 888-0920
LIBERTY, NC	PHONE (800) 648-4038
WOLFEHAVEN, TN	PHONE (844) 497-0056
PEARISBURG, VA	PHONE (800) 397-9571

Footing # Pier Detail

- 3/4" T&G
- Plywood
- 2X8 Joist
- 2X2 Ledger

Foundation # Detail

- 2X4 Stud
- 2X4 Shoe
- 1" Air Space
- 4" Brick
- 10" Anchor Bolt

Foundation Detail

- 2X4 Stud
- 2X4 Shoe
- 1/2" Sheathing
- Siding
- 4" Brick
- 1/2"X10" Anchor
- Bolts 6" On Center

Indicates Left End of Truss

NOTES: THIS DRAWING IS THE PROPERTY OF UFP MID-ATLANTIC, LLC AND IS NOT TO BE USED FOR ANY PURPOSE DEVIANT FROM THE INTEREST OF UFP MID-ATLANTIC, LLC. THIS DRAWING MUST BE USED IN CONJUNCTION WITH ALL UFP TECHNICAL MANUALS SUPPLIED BY UFP MID-ATLANTIC, LLC AND UFP WOOD TRUSS COMPONENTS AND RECOMMENDATIONS AS PUBLISHED BY THE TRUSS MANUFACTURER FOR THE INDUSTRY. THIS IS LOCATED AT 583 DIONOPRIDE, SUITE 200 MADISON, WI 53719 (608) 833-3800

DATE: Wednesday, June 3, 2020

2121 Chimney Pt.
 Linden N.C. 28356
 910-864-9310

The Jones Plan

SCALE: 1/4" = 1'-0"

DRAWN BY: DRG

APPROVED: [Signature]

DATE: Wednesday, June 3, 2020

REVISION: [Signature]

DRAWING #: 21053233F2