

NOT TO SCALE
VICINITY MAP

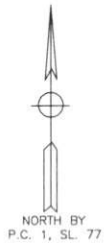

DEED PLOT

NOTE: PLAT DRAWN FROM DEEDS AND PLATS OF RECORD AND NOT FROM AN ACTUAL SURVEY.

NOTE:
THIS SURVEY IS OF AN EXISTING PARCEL OR PARCELS OF LAND AND DOES NOT CREATE A NEW STREET OR CHANGE AN EXISTING STREET.

Melvin A. Graham
SURVEYOR



NOTE:
THIS PROPERTY IS SUBJECT TO ANY AND ALL EASEMENTS, RIGHT OF WAYS, AND AGREEMENTS OF RECORD PRIOR TO THIS PLAT.

PLOT PLAN

LAKESIDE LANDING 50' R/W (PAVED ROAD)

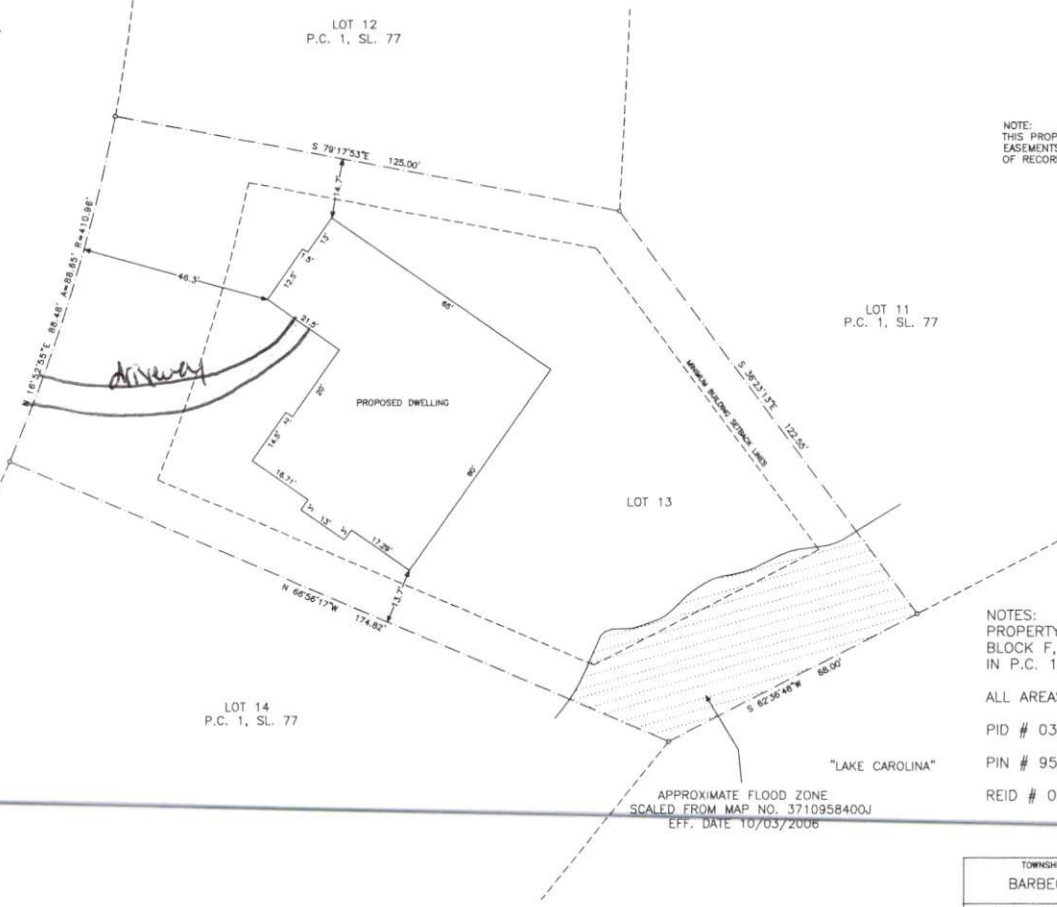

NOTES:
PROPERTY CONSIST OF ALL OF LOT 13, BLOCK F, CAROLINA LAKES AS RECORDED IN P.C. 1, SL. 77 HARNETT COUNTY REGISTRY.

ALL AREAS BY COORDINATE METHOD

PID # 03958506 0013
PIN # 9585-88-7807.000
REID # 0025836

APPROXIMATE FLOOD ZONE
SCALED FROM MAP NO. 3710958400J
EFF. DATE 10/03/2006

GARAGE ON LEFT

- LEGEND:
- EP-EXISTING IRON PIPE OR IRON ROD
 - NP-NEW IRON PIPE OR IRON ROD
 - MRS-NEW RAILROAD SPIKE
 - ERS-EXISTING RAILROAD SPIKE
 - MP-NEW P.C. NAIL
 - EPC-EXISTING P.C. NAIL
 - ECM-EXISTING CONCRETE MONUMENT
 - CL-CENTER LINE
 - PP-POWER POLE
 - LP-LIGHT POLE
 - R/W-RIGHT OF WAY
 - CP-CALCULATED POINT
 - E- ELECTRICITY
 - - GROUND ELEVATION
 - X-X-X- FENCE

NOTE: THIS MAP IS NOT INTENDED FOR RECORDATION IN ACCORDANCE WITH G.S. 47-30 AS AMENDED.

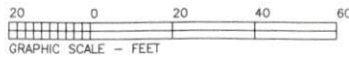

TOWNSHIP BARBECUE	COUNTY HARNETT	STATE NC
SURVEY FOR LYON BUILDERS INC. P.O. BOX 569 OLIVA, NC 28368		DATE: 03/24/2021
		SCALE: 1"=20'
		PROJECT: 5221
MELVIN A. GRAHAM, PLS. 3679 NICHOLSON ROAD CAMERON, NC 28326 PHONE(919)499-6174		REVISION: