

NOT TO SCALE  
VICINITY MAP

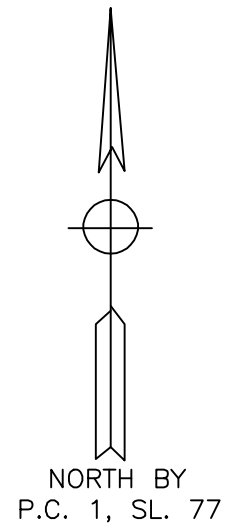

I, MELVIN A. GRAHAM, PLS. CERTIFY THAT THIS PLAT WAS DRAWN UNDER MY SUPERVISION FROM AN ACTUAL SURVEY MADE UNDER MY SUPERVISION (1:10,000 PROCEDURES) PLAT PREPARED IN ACCORDANCE WITH "STANDARDS OF PRACTICE FOR LAND SURVEYING IN NORTH CAROLINA"  
*Melvin A. Graham* 11/02/2022  
 MELVIN A. GRAHAM, PLS. L-3471 DATE

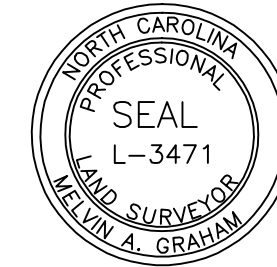

NOTE:  
THIS SURVEY IS OF AN EXISTING PARCEL OR PARCELS OF LAND AND DOES NOT CREATE A NEW STREET OR CHANGE AN EXISTING STREET.  
*Melvin A. Graham*  
 SURVEYOR

NOTE:  
THIS PROPERTY IS SUBJECT TO ANY AND ALL EASEMENTS, RIGHT OF WAYS, AND AGREEMENTS OF RECORD PRIOR TO THIS PLAT.

# FOUNDATION SURVEY

LAKESIDE LANDING 50' R/W (PAVED ROAD)

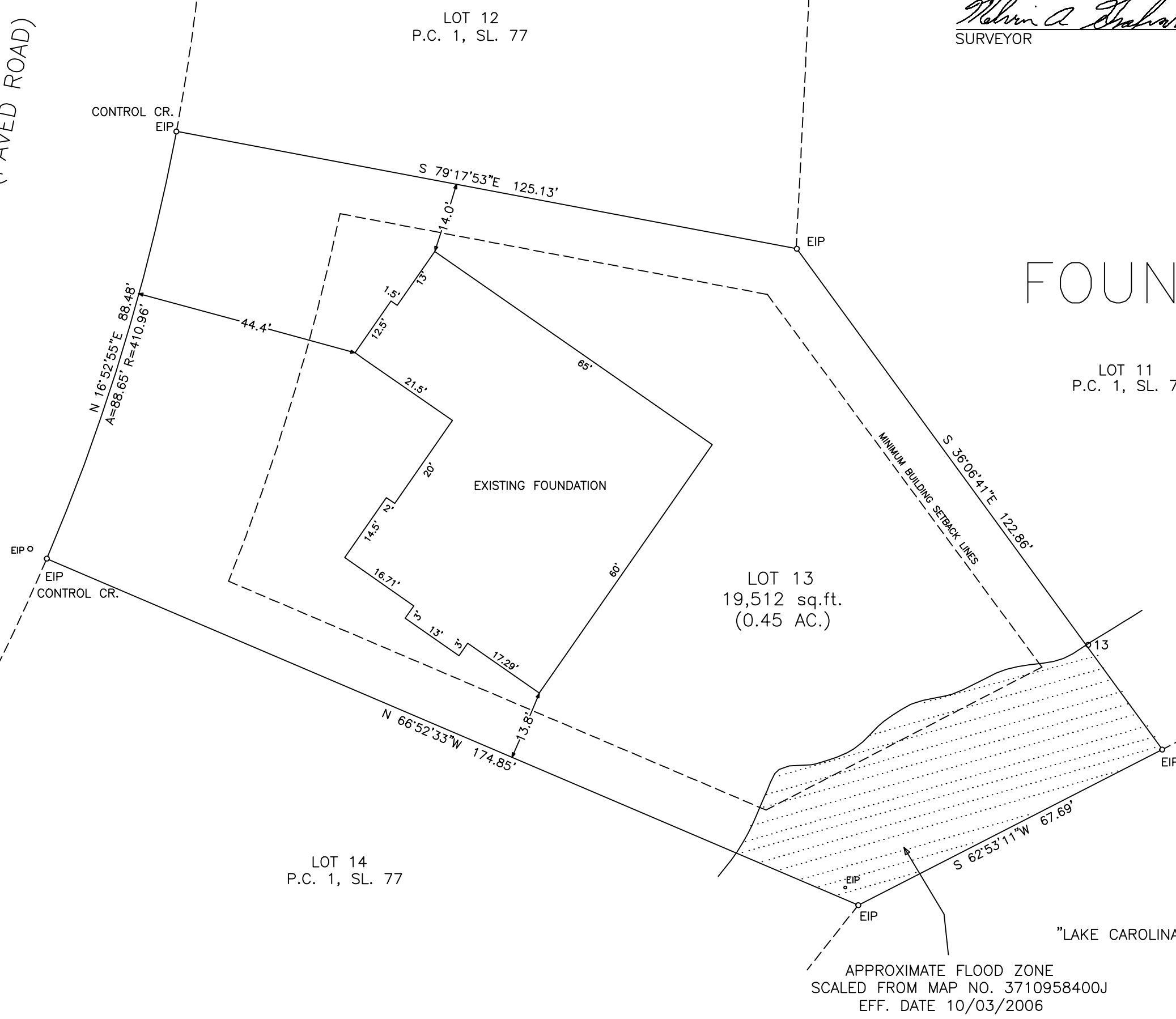

NOTES:  
PROPERTY CONSIST OF ALL OF LOT 13, BLOCK F, CAROLINA LAKES AS RECORDED IN P.C. 1, SL. 77 HARNETT COUNTY REGISTRY.

ALL AREAS BY COORDINATE METHOD

PID # 03958506 0013

PIN # 9585-88-7807.000

REID # 0025836

APPROXIMATE FLOOD ZONE  
SCALED FROM MAP NO. 3710958400J  
EFF. DATE 10/03/2006

- LEGEND:
- EIP-EXISTING IRON PIPE OR IRON ROD
  - NIP-NEW IRON PIPE OR IRON ROD
  - NRRS-NEW RAILROAD SPIKE
  - ERRS-EXISTING RAILROAD SPIKE
  - NPK-NEW P.K. NAIL
  - EPK-EXISTING P.K. NAIL
  - ECM-EXISTING CONCRETE MONUMENT
  - C/L-CENTER LINE
  - PP-POWER POLE
  - LP-LIGHT POLE
  - R/W-RIGHT OF WAY
  - CP-CALCULATED POINT
  - E- ELECTRICITY
  - - GROUND ELEVATION
  - X-X- FENCE

NOTE: THIS MAP IS NOT INTENDED FOR RECORDATION IN ACCORDANCE WITH G.S. 47-30 AS AMENDED.

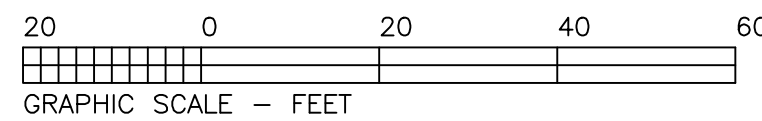

TOWNSHIP BARBECUE	COUNTY HARNETT	STATE NC
SURVEY FOR LYON BUILDERS INC. P.O. BOX 569 OLIVIA, NC 28368		DATE: 03/24/2021
		SCALE: 1"=20'
		PROJECT: 5221
MELVIN A. GRAHAM, PLS. 3679 NICHOLSON ROAD CAMERON, NC 28326 PHONE(919)499-6174		REVISION: