

I, MICHAEL P. GRIFFIN, certify that under my direction and supervision this map was drawn from an actual field survey; that the error of closure of the survey as calculated by coordinates is 1: 10,000+; that the area shown hereon was calculated by coordinates.

Witness my hand and seal this 2ND day of DECEMBER 2021.

BK 2021 PG 269-270  
HARNETT CO. REGISTRY

*Michael Griffin*

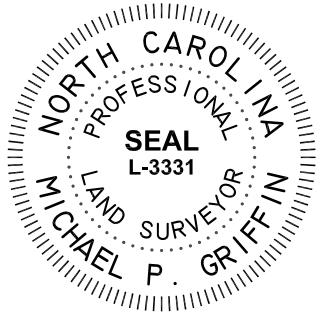

COMMON AREA

S 87°53'25" W → 100.00'

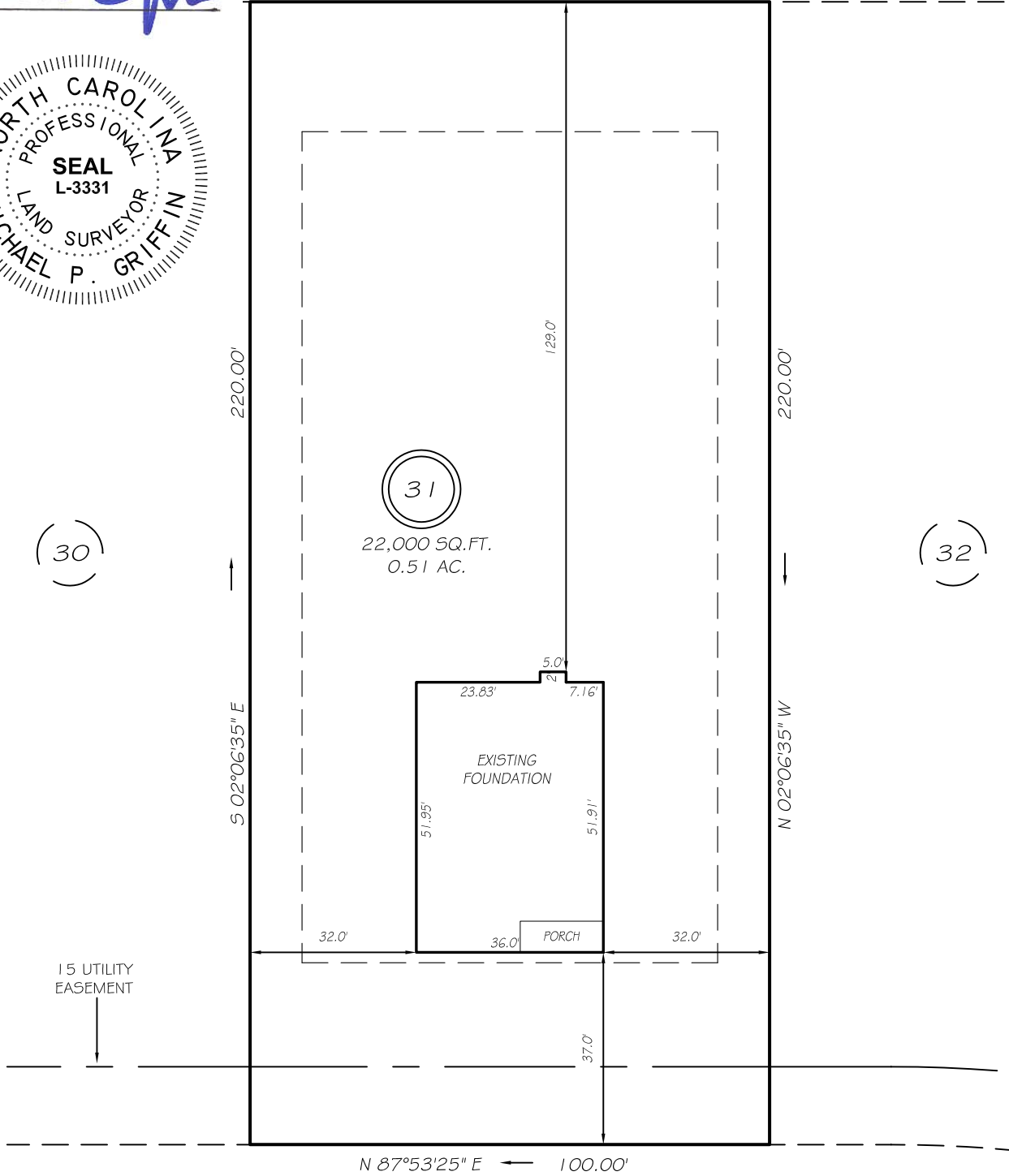

GLENMONT CREEK PLACE  
50' PUBLIC RW & UTILITY ACCESS

SETBACKS

FRONT 35'  
REAR 25'  
SIDE 10'  
CORNER SIDE 20'

LEGEND

- |     |                     |     |                    |
|-----|---------------------|-----|--------------------|
| EIP | EXISTING IRON PIPE  | FES | FLARED END SECTION |
| IPS | IRON PIPE SET       | WM  | WATER METER        |
| RAW | RIGHT OF WAY        | CO  | CLEAN OUT          |
| N/F | NOW OR FORMERLY     | FH  | FIRE HYDRANT       |
| EIS | EXISTING IRON STAKE | CB  | CATCH BASIN        |

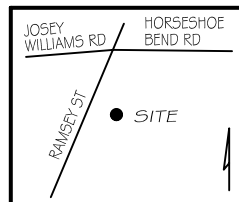

THIS PROPERTY IS NOT LOCATED  
IN THE 100 YEAR FLOOD ZONE.

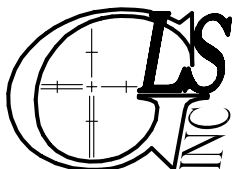

GRIFFIN LAND SURVEYING, INC.

P. O. BOX 148  
FUQUAY-VARINA, NC 27526  
(919) - 567-1963

FOUNDATION SURVEY  
FOR  
**H & H HOMES**

WILLIAMS FARM  
LOT 31  
GLENMONT CREEK PLACE  
NORTH CAROLINA

HARNETT CO. STEWART'S CREEK TOWNSHIP

DRAWN BY KDF

DATE 12/2/21

CHECKED BY MPG

SCALE 1" = 30'