

I, MICHAEL P. GRIFFIN, certify that under my direction and supervision this map was drawn from an actual field survey; that the error of closure of the survey as calculated by coordinates is 1: 10,000+; that the area shown hereon was calculated by coordinates.

Witness my hand and seal this 2ND day of DECEMBER 2021.

*Michael P. Griffin*

BK 2021 Pg 269-270  
HARNETT CO. REGISTRY

COMMON AREA

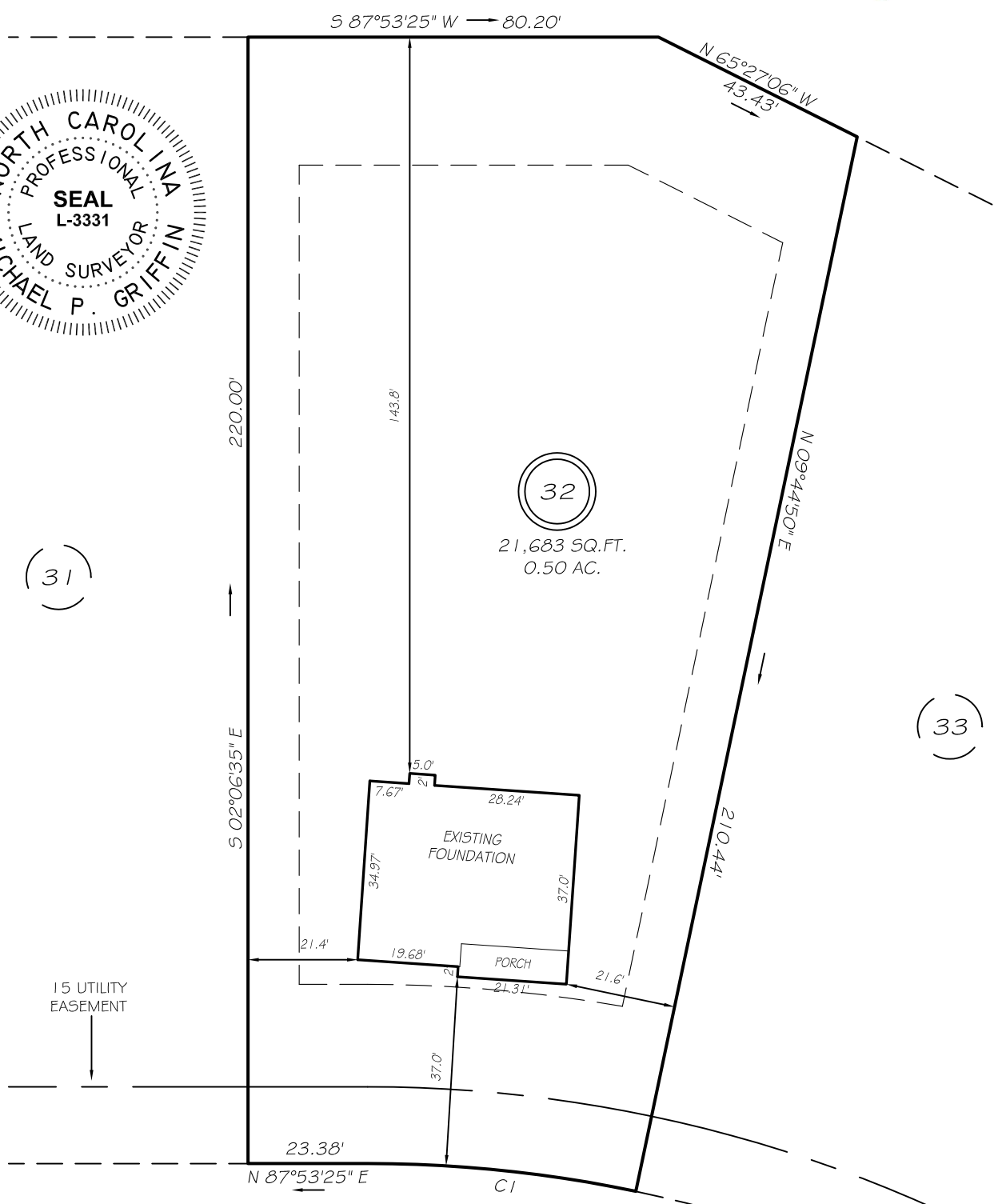
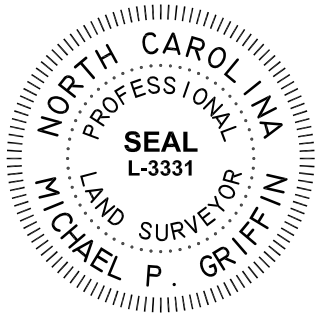

15 UTILITY EASEMENT

GLENMONT CREEK PLACE  
50' PUBLIC RAW & UTILITY ACCESS

SETBACKS

FRONT	35'
REAR	25'
SIDE	10'
CORNER SIDE	20'

CI R=255.00' L=52.77' S86°10'52"E 52.68'

LEGEND

EIP	EXISTING IRON PIPE	FES	FLARED END SECTION
IPS	IRON PIPE SET	WM	WATER METER
RAW	RIGHT OF WAY	CO	CLEAN OUT
N/F	NOW OR FORMERLY	FH	FIRE HYDRANT
EIS	EXISTING IRON STAKE	CB	CATCH BASIN

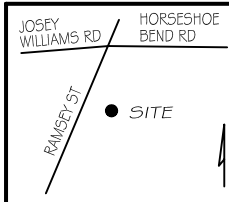

THIS PROPERTY IS NOT LOCATED  
IN THE 100 YEAR FLOOD ZONE.



GRIFFIN LAND SURVEYING, INC.

P. O. BOX 148  
FUQUAY-VARINA, NC 27526  
(919) - 567-1963

FOUNDATION SURVEY  
FOR  
**H & H HOMES**

WILLIAMS FARM

LOT 32

GLENMONT CREEK PLACE

NORTH CAROLINA

HARNETT CO. STEWART'S CREEK TOWNSHIP

DRAWN BY KDF

DATE 12/2/21

CHECKED BY MPG

SCALE 1" = 30'