

I, MICHAEL P. GRIFFIN, certify that under my direction and supervision this map was drawn from an actual field survey; that the error of closure of the survey as calculated by coordinates is 1: 10,000+; that the area shown hereon was calculated by coordinates.

Witness my hand and seal this 9TH day of DECEMBER 2021.

N/F  
AJ INVESTMENTS, LLC  
DB 3551, PG 111  
PB 2017 PG 342  
FUTURE DEVELOPMENT



WILD STREAM COURT  
50' PUBLIC RW & UTILITY ACCESS

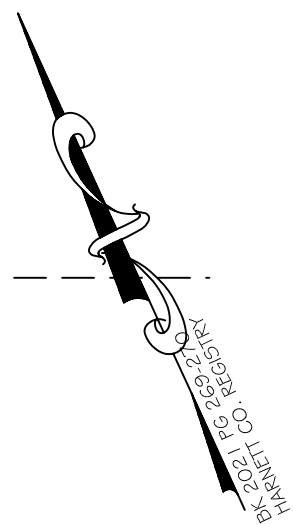
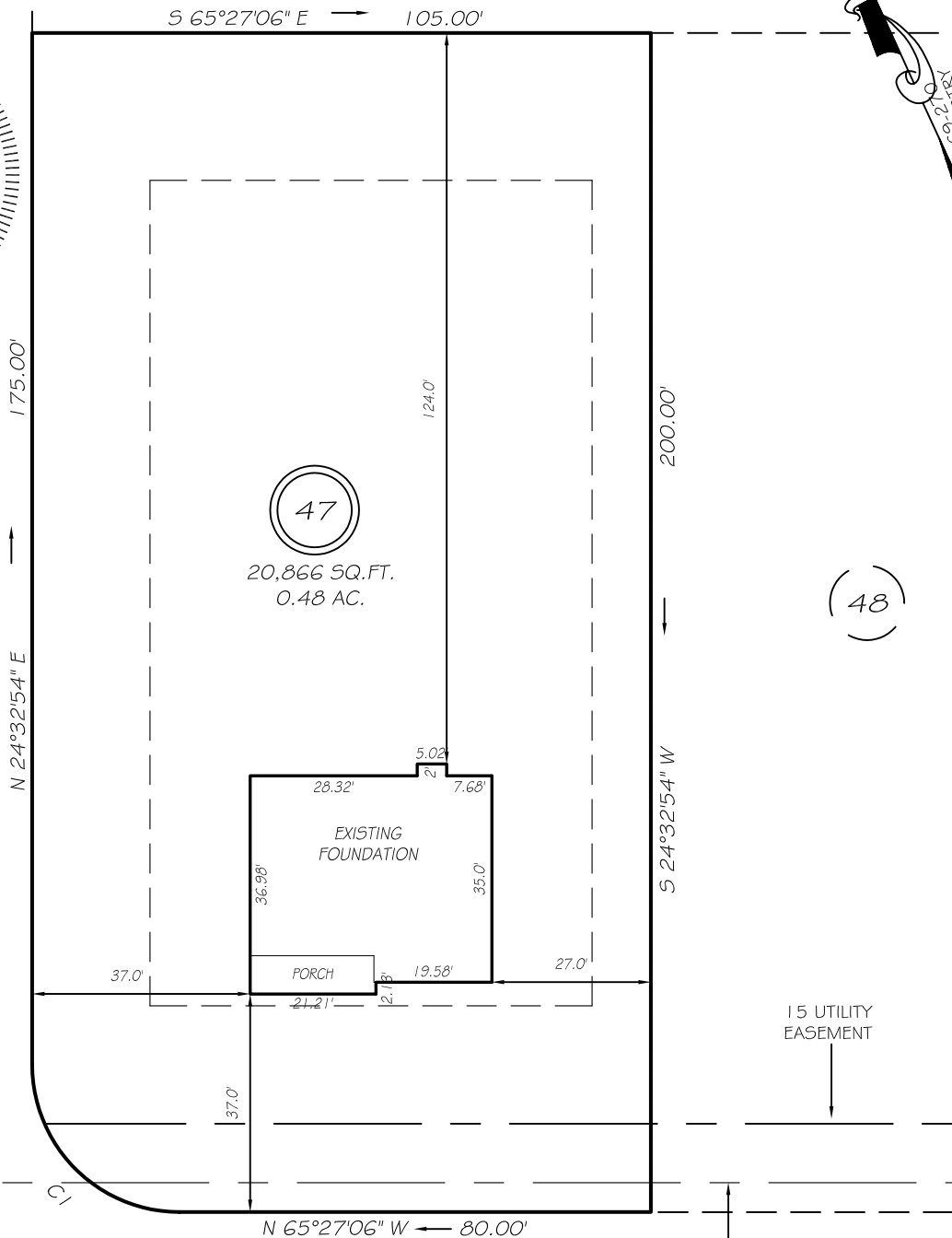

BK 2021 PG 259-260  
HARNETT CO. REGISTRY

SETBACKS

FRONT	35'
REAR	25'
SIDE	10'
CORNER SIDE	20'

C1 R=25.00' L=39.28' S20°27'06"E 35.36'

LEGEND

EIP	EXISTING IRON PIPE	FES	FLARED END SECTION
IPS	IRON PIPE SET	WM	WATER METER
RW	RIGHT OF WAY	CO	CLEAN OUT
N/F	NOW OR FORMERLY	FH	FIRE HYDRANT
EIS	EXISTING IRON STAKE	CB	CATCH BASIN

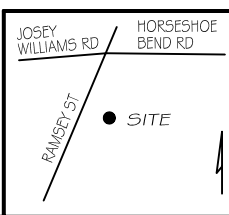

THIS PROPERTY IS NOT LOCATED  
IN THE 100 YEAR FLOOD ZONE.

**GRIFFIN LAND SURVEYING, INC.**  
 P.O. BOX 148  
 FUQUAY-VARINA, NC 27526  
 (919) - 567-1963

**FOUNDATION SURVEY**  
 FOR  
**H & H HOMES**  
 WILLIAMS FARM  
 LOT 47  
 HUNGRY CREEK DRIVE  
 NORTH CAROLINA  
 HARNETT CO. STEWART'S CREEK TOWNSHIP

DRAWN BY <b>KDF</b>	DATE <b>12/9/21</b>
CHECKED BY <b>MPG</b>	SCALE <b>1" = 30'</b>