

NORTH CAROLINA HARNETT COUNTY
 I, Mickey R. Bennett, PLS do certify that this plat was drawn under
 my supervision (deed description recorded in Book (see ref.)
 Page (see ref.) last that boundaries not surveyed are clearly
 indicated as drawn from information found in Book (see ref.), Page
 (see ref.), that the ratio of precision as calculated is 1:10,000.
 Witness my original signature, registration number and seal this
 26th day of July, A.D. 2021.



Mickey R. Bennett PLS

MICKEY R. BENNETT
 L - 1514

I, MICKEY R. BENNETT PLS, CERTIFY
 That this survey is of and existing parcel or parcels
 of land or one or more existing subdivisions and does
 not create a new street or change an existing street.

DEED REFERENCE: DEED BK 1446, PAGE 961

MAP REFERENCE: MAP BK 16, PAGE 32

NCSR # 1120 OVERHILLS RD. 60' R/W

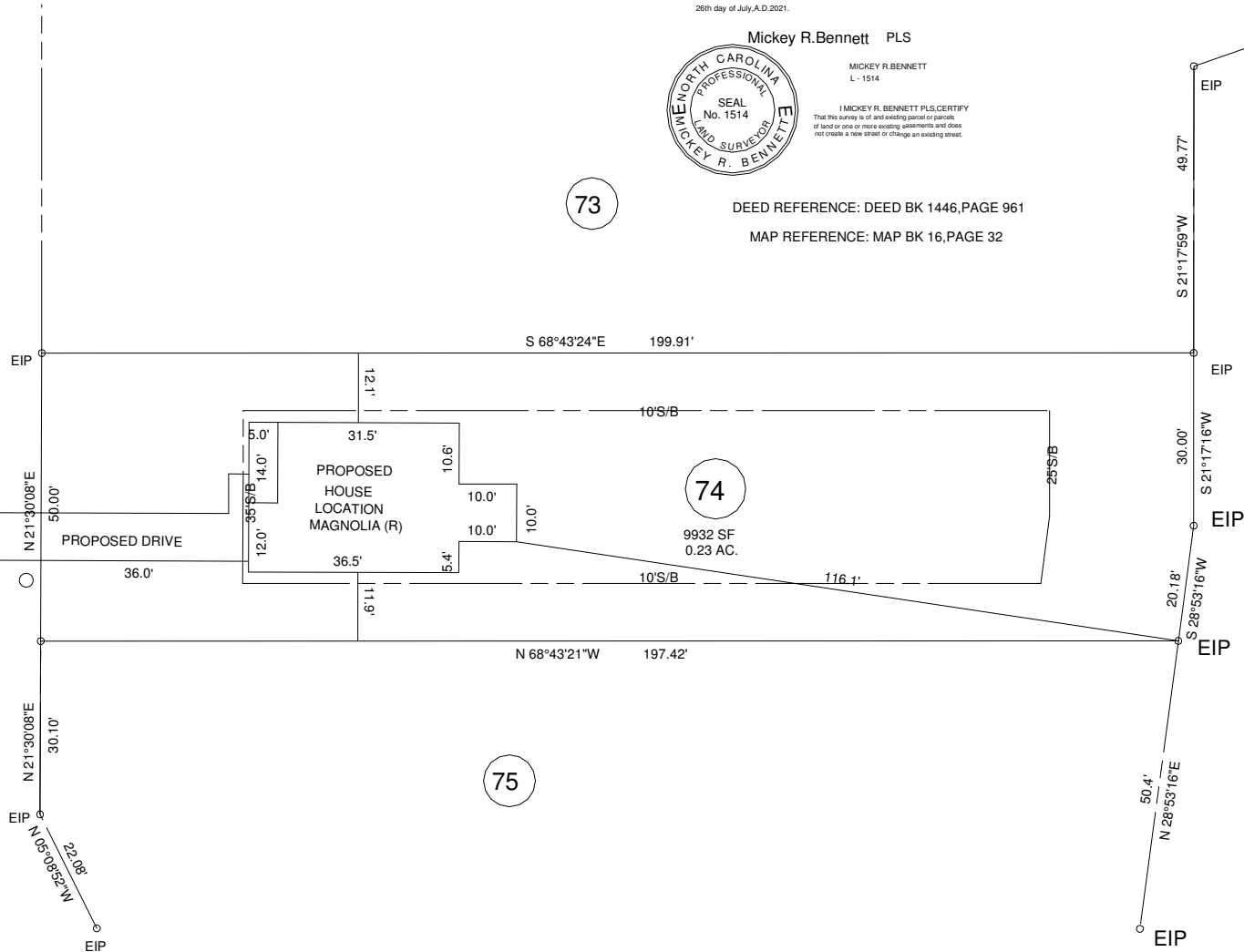

14
 JAMES DONOVAN
 DB 904, PG 27
 MAP BK 17, PG 5

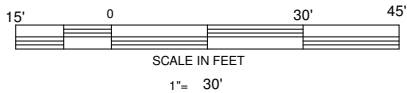
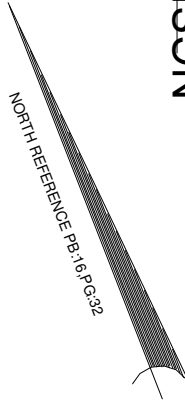

OWNER: VICKIE S. MOSS
 3375 DARROCH ROAD
 LILLINGTON, NC 27546
 910-433-0888

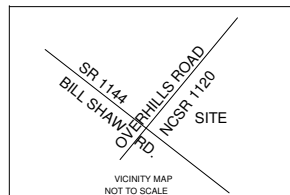

EXISTING PARCEL				SURVEY FOR:		BENNETT SURVEYS		F-1304	
				PLOT PLAN		1662 CLARK RD., LILLINGTON, N.C. 27546			
				ANDERSON CREEK ESTATES LOT 74		(910) 893-5252			
TOWNSHIP	ANDERSON CREEK	COUNTY	HARNETT			SURVEYED BY:		FIELD BOOK	
STATE:	NORTH CAROLINA	DATE:	JULY 26, 2021			DRAWN BY: MRB		DRAWING NO.	
ZONED	RA-20R	WATERSHED DISTRICT	N/A	PID #	010525 0258	CHECKED & CLOSURE BY:		21487	
				PIN #	0525-13-2301.000				