

FRONT ELEVATION

DESIGNED BY  
CHARLES SMITH ASSOCIATES  
901 MCPHERSON CHURCH RD.  
FAYETTEVILLE, NC  
(910) 484-5924

RESIDENCE OF  
MS. STACEY WALKER

OVERALL WIDTH/DEPTH  
70'5" X 50'5"

U-2477

W-2477

RESIDENCE OF  
MS. STACEY WALKER

DESIGNED BY  
CHARLES SMITH ASSOCIATES  
907 MCPHERSON CHURCH RD.  
FAYETTEVILLE, NC  
(910) 484-5924

OVERALL WIDTH/DEPTH  
10'5" X 50'5"

FLOOR PLAN

2151 S.F. HEATED AREA (DOES NOT INCLUDE STAIRS)  
326 S.F. OPT. BEDROOM #4 OR MEDIA ROOM  
(INCLUDES STAIRS)  
80 S.F. COVERED PORCH  
574 S.F. DOUBLE GARAGE  
(INCLUDES STORAGE UNDER STAIRS)  
2477 S.F. TOTAL

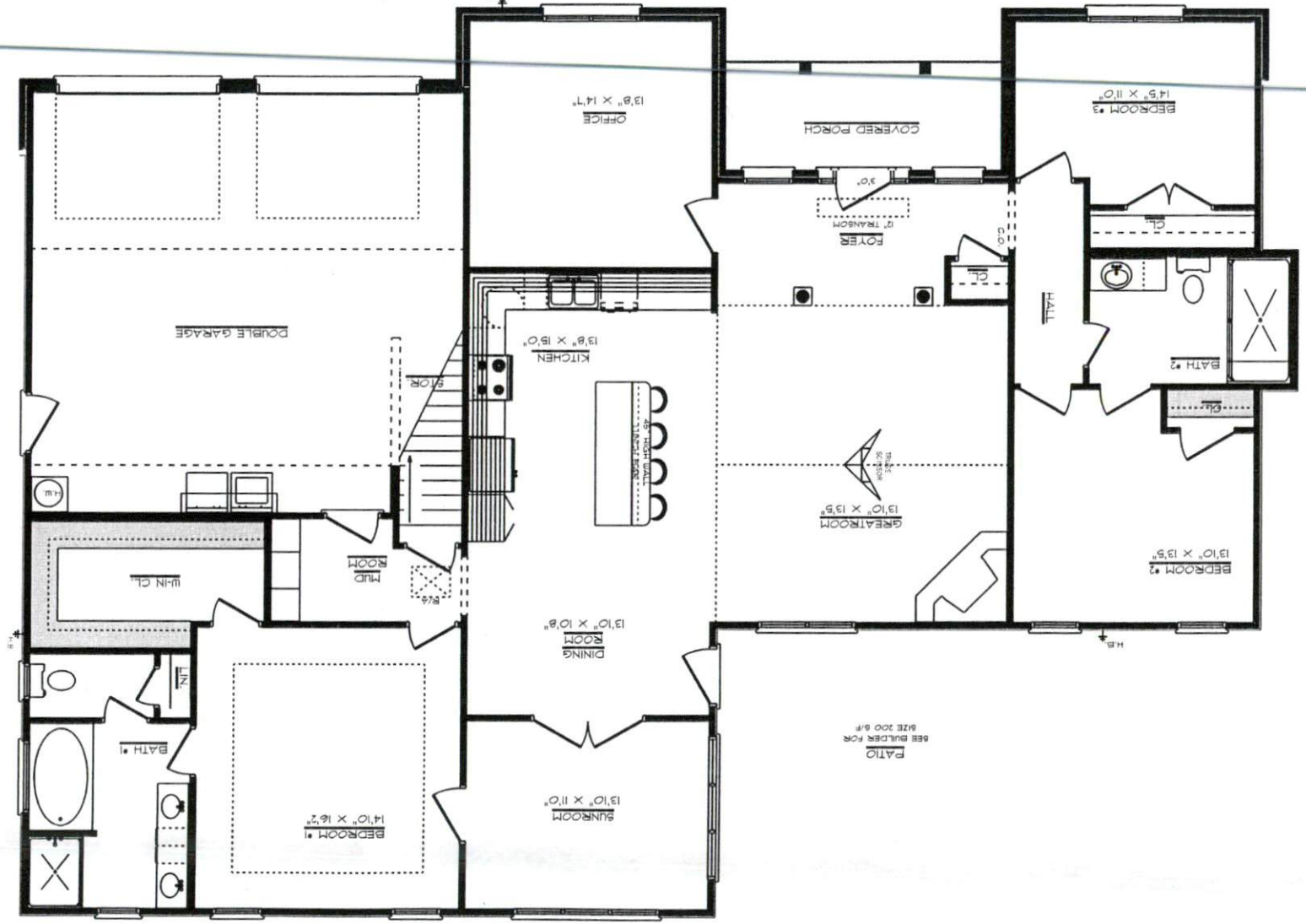

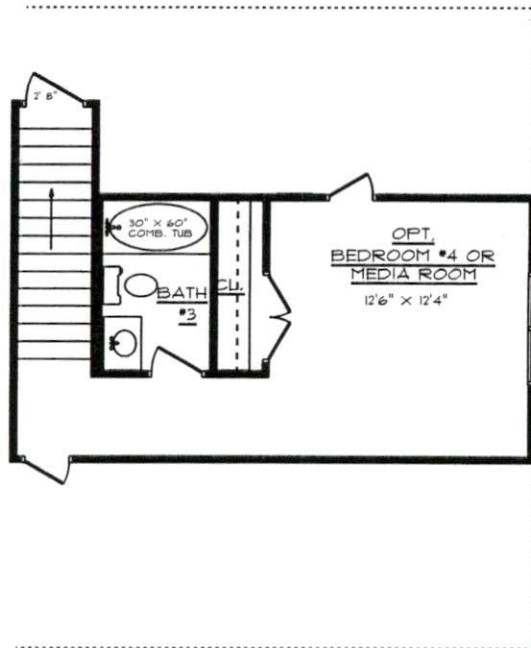

8'0" FINISHED CEILING HEIGHT  
6'8" WINDOW HEADER HEIGHT

326 S.F. (INCLUDES STAIRS)  
OPT. BEDROOM #4 OR  
MEDIA ROOM FLOOR PLAN

SCALE: 1/4" = 1'0"

OVERALL WIDTH/DEPTH  
10'5" X 50'5"

DESIGNED BY  
CHARLES SMITH ASSOCIATES  
907 MCPHERSON CHURCH RD.  
FAYETTEVILLE, NC  
(910) 484-5924

RESIDENCE OF  
MS. STACEY WALKER

W-2477