

HEAT LOSS 10,106 BTU
 HEAT GAIN 6,520 BTU
 EQUIPMENT TUTOR SPLIT HEAT
 PUMP W/ TUEC18C AIR HANDLER
 RATED @ 24,510 BTU HEATING AND
 15,800 BTU COOLING PLUS 5 KW AUX. HEAT

**OPT. BEDROOM #4 OR
 MEDIA ROOM HYAC PLAN**

SCALE: 1/4" = 1'0"

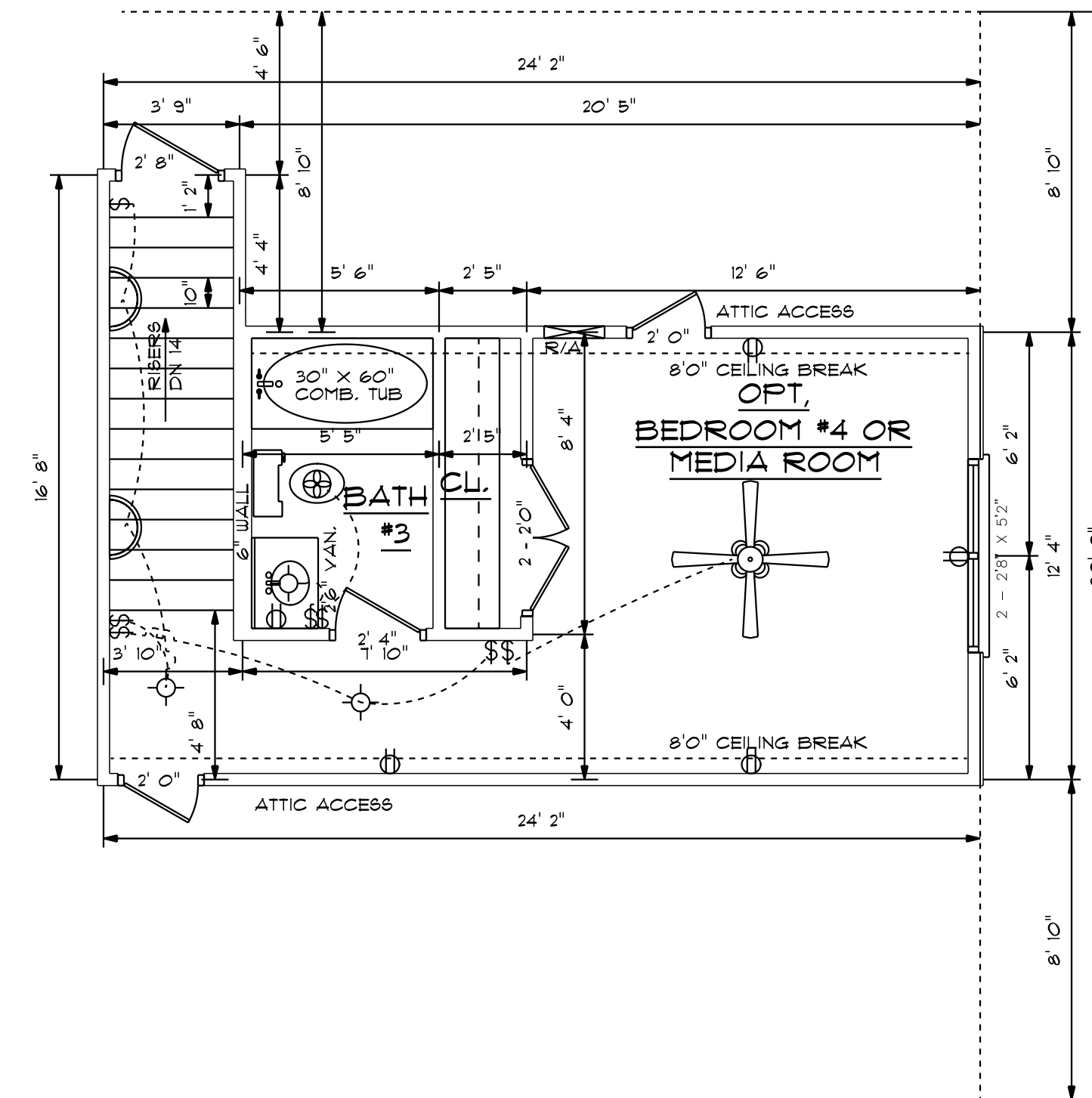

8'0" FINISHED CEILING HEIGHT
 6'8" WINDOW HEADER HEIGHT

326 S.F. (INCLUDES STAIRS)
**OPT. BEDROOM #4 OR
 MEDIA ROOM FLOOR PLAN**

SCALE: 1/4" = 1'0"

SCALE: AS NOTED

DATE: JUNE 2021

DRAWN BY: CSP

BUILDING CONTRACTOR TO MEET LOCAL
 LOADS PER CODE AS IT PERTAINS
 TO CONSTRUCTION OF HOME
 300, 10, 100, 300, 400, 500 PSF

**RESIDENCE OF MS.
 STACEY WALKER**

RESIDENTIAL DESIGNER
CHARLES SMITH ASSOC.
 RESIDENTIAL DESIGNER - FAYETTEVILLE, NORTH CAROLINA

I DO HEREBY CERTIFY THAT THIS DRAWING OR PLAN AND RELATED SPECIFICATIONS
 MEET ALL LOCAL REQUIREMENTS AND ARE IN SUBSTANTIAL CONFORMITY WITH
 THE INTERNATIONAL BUILDING CODE COUNCIL (2018) N.C. BUILDING CODE.

DRAWING NUMBER
W-2477