

VICINITY MAP (NTS)

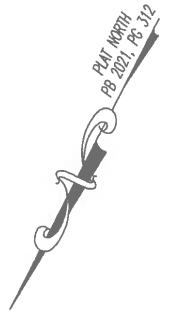

THIS EXHIBIT MAP IS OF AN EXISTING PARCEL OR PARCELS OF LAND AND DOES NOT CREATE A NEW STREET OR CHANGE AN EXISTING STREET.

DB FLOYD, PLS L-3640 DATE 7-30-21

THIS MAP IS ONLY INTENDED FOR THE PARTIES AND PURPOSES SHOWN. THIS MAP IS NOT FOR RECORDATION. NO TITLE REPORT PROVIDED.

THIS MAP MAY NOT BE A CERTIFIED SURVEY AND HAS NOT BEEN REVIEWED BY A LOCAL GOVERNMENT AGENCY FOR COMPLIANCE WITH ANY APPLICABLE LAND DEVELOPMENT REGULATIONS AND HAS NOT BEEN REVIEWED FOR COMPLIANCE WITH RECORDING REQUIREMENTS FOR PLATS.



(A1)

N/F STACEY WALKER D.B. 3849, PG. 550

(A1)

N/F STACEY WALKER D.B. 3849, PG. 550

N/F WILLIE BLUE D.B. 1230, PG. 988

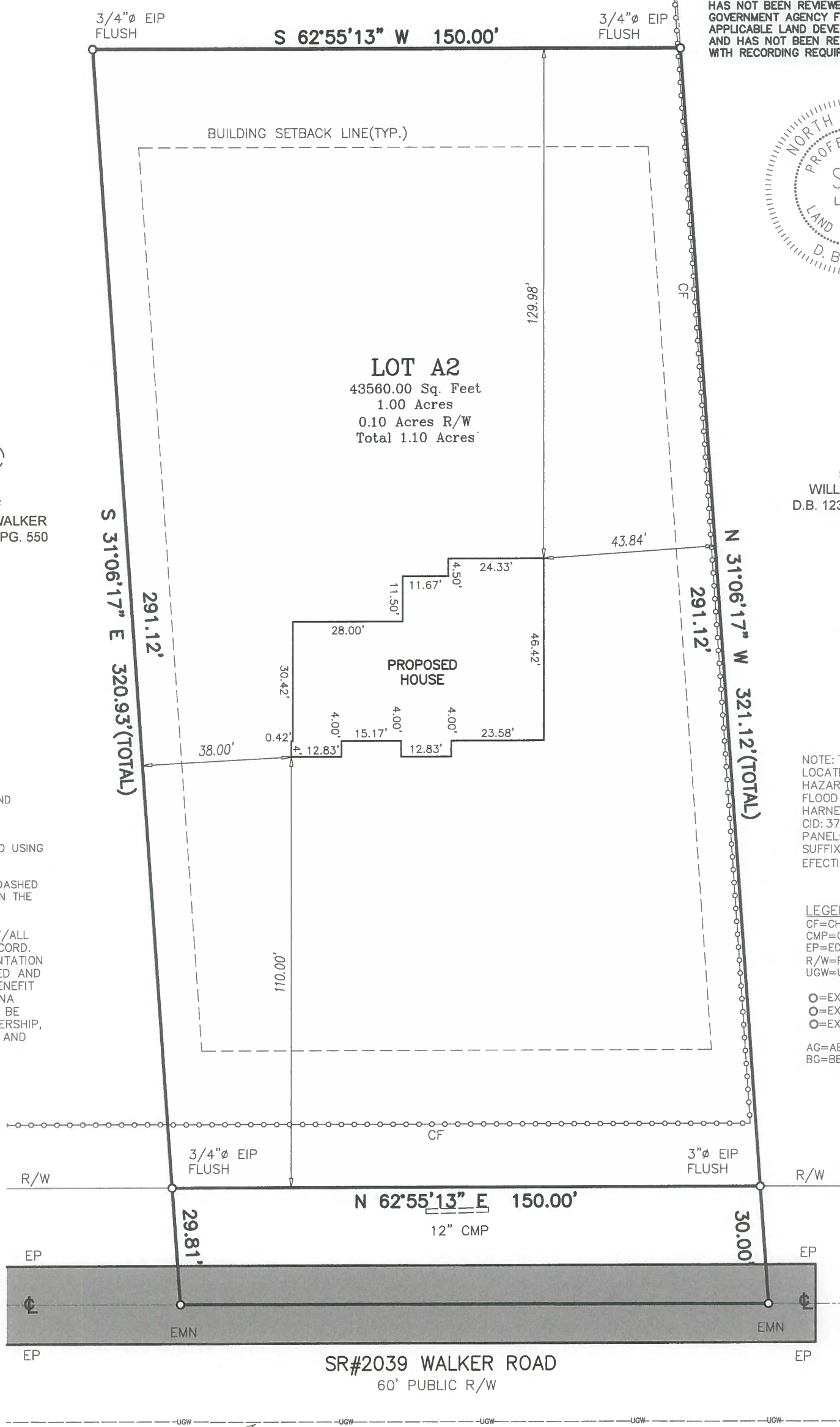

- NOTES:
1. ALL DISTANCES ARE HORIZONTAL GROUND DISTANCES IN U.S. SURVEY FEET UNLESS OTHERWISE NOTED.
 2. AREAS SHOWN HEREON WERE COMPUTED USING THE COORDINATE METHOD.
 3. LINES NOT SURVEYED ARE SHOWN AS DASHED LINES FROM INFORMATION REFERENCED ON THE FACE OF THIS PLAT.
 4. PROPERTY MAY BE SUBJECT TO ANY/ALL EASEMENTS AND RESTRICTIONS OF RECORD. THIS SURVEY IS A CORRECT REPRESENTATION OF THE LAND PLATTED AND OR DEEDED AND HAS BEEN PREPARED WITHOUT THE BENEFIT OF A TITLE REPORT. A NORTH CAROLINA LICENSED ATTORNEY-AT-LAW SHOULD BE CONSULTED REGARDING CORRECT OWNERSHIP, WIDTH AND LOCATION OF EASEMENTS, AND OTHER TITLE QUESTIONS REVEALED BY TITLE EXAMINATION.

NOTE: THIS PROPERTY IS NOT LOCATED IN A SPECIAL FLOOD HAZARD AREA AS SHOWN ON FLOOD MAP: 3720054400K HARNETT CO. CID: 370328 PANEL: 0544 SUFFIX: K EFFECTIVE DATE 01/05/2007.

- LEGEND
- CF=CHAIN FENCE
 - CMP=CORRUGATED METAL PIPE
 - EP=EDGE OF PAVEMENT
 - R/W=RIGHT OF WAY
 - UGW=UNDERGROUND WATER LINE
 - =EXISTING IRON PIPE (EIP)
 - =EXISTING IRON ROD (EIR)
 - =EXISTING MAG NAIL (EMN)
 - AG=ABOVE GROUND
 - BG=BELOW GROUND

SETBACKS
FRONT 35'
SIDE 10'
REAR 25'

ZONING: RA-20R

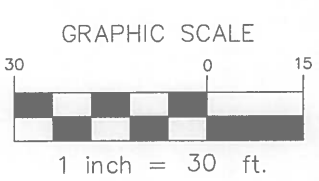

NOTE: WATERLINE SHOWN HEREON IS FOR GRAPHICAL PURPOSES ONLY AND NOT FIELD SURVEYED BY ECLS GLOBAL INC. INFORMATION TAKEN FROM HARNETT COUNTY GIS. BUILDER AND OWNER WILL BE RESPONSIBLE TO MAKE THE NECESSARY ADJUSTMENTS PRIOR CONSTRUCTION ON SITE.

PLOT PLAN

DATE OF SURVEY: 06/11,22,23/2020.

ECLS	PROJECT: 20-262-B	FOR STACEY WALKER 2514 WALKER RD, LINDEN STEWARTS CREEK TWP., HARNETT CO., N. C. P.B.2021 PG.312 PIN:0545-85-3848	REVISIONS:	ECLS GLOBAL, INC U.S. VETERAN-OWNED 19 N MCKINLEY ST COATS, NC 27521 910.897.3257 ECLSGLOBALINC.COM 910.897.2329 (FAX) CO#C-4175
	SURVEY BY: G.IRIZARRY			
	DRAWN BY: JX WANG			
	SCALE: 1"=30'			
DATE: 07/22/2021				