

I, MICHAEL P. GRIFFIN, certify that under my direction and supervision this map was drawn from an actual field survey; that the error of closure of the survey as calculated by coordinates is 1: 10,000+; that the area shown hereon was calculated by coordinates.

Witness my hand and seal this day of MONTH 2021.

BR 2021 PGS 139-141
HARNETT CO. REGISTRY

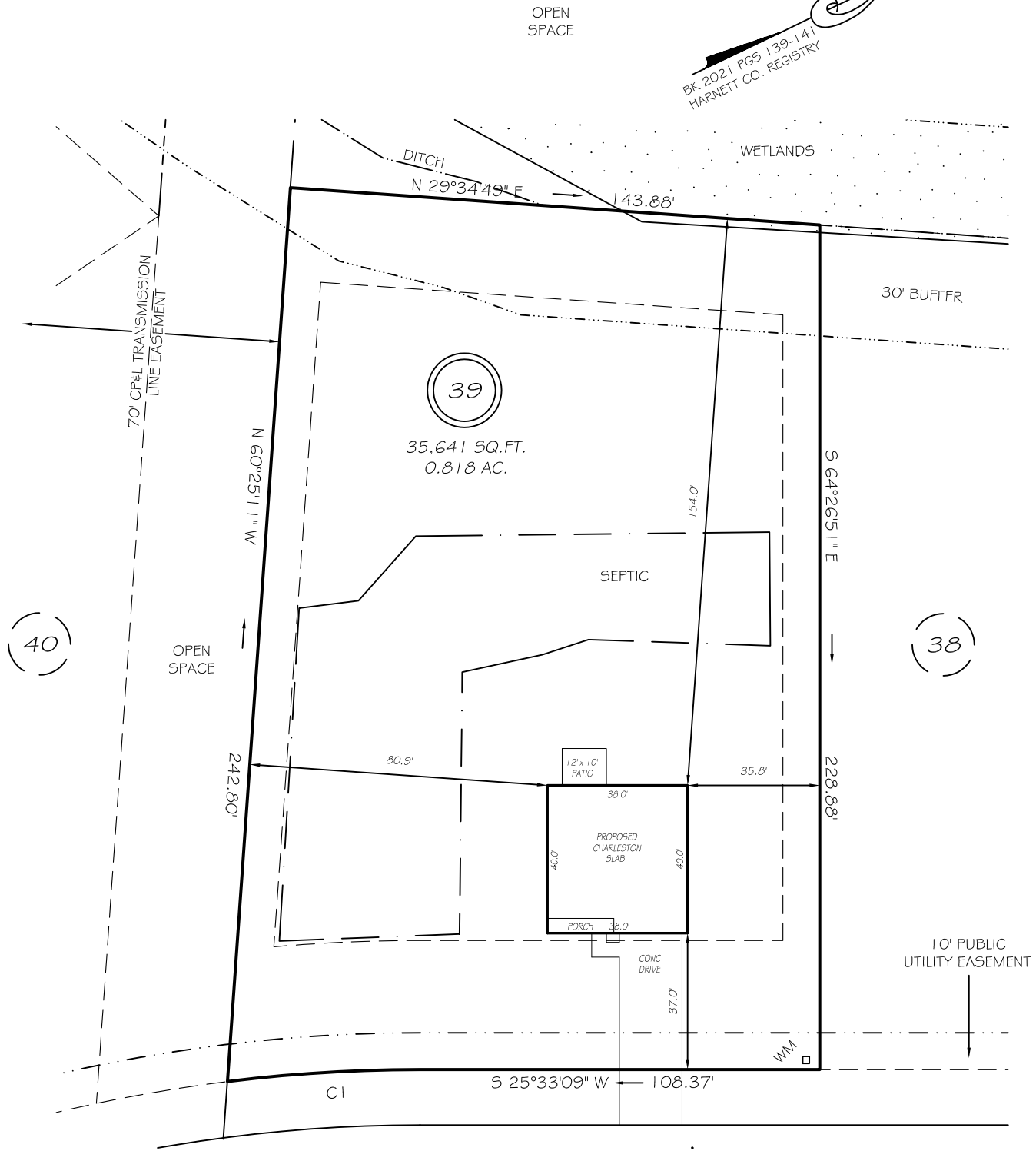

SIMPLY COUNTRY LANE
50' PUBLIC RAW & UTILITY

IMPERVIOUS AREAS

| | |
|---------------|---------------------|
| HOUSE | 1520 SQ. FT. |
| DRIVE & WALKS | 669 SQ. FT. |
| PATIO | 120 SQ. FT. |
| TOTAL | 2309 SQ. FT. |
| ALLOWED | 5500 SQ. FT. |

SETBACKS

| | |
|-------------|-----|
| FRONT | 35' |
| REAR | 25' |
| SIDE | 10' |
| CORNER SIDE | 20' |

CI R=425.00' L=52.33' S22°01'29"W 52.30'

LEGEND

PRELIMINARY
NOT FOR RECORDATION,
SALES OR CONVEYANCE

| | | | |
|-----|---------------------|-----|--------------------|
| EIP | EXISTING IRON PIPE | FES | FLARED END SECTION |
| IPS | IRON PIPE SET | WM | WATER METER |
| RAW | RIGHT OF WAY | CO | CLEAN OUT |
| N/F | NOW OR FORMERLY | FH | FIRE HYDRANT |
| EIS | EXISTING IRON STAKE | CB | CATCH BASIN |

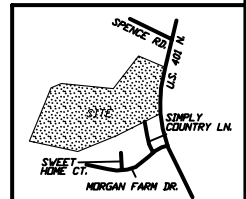

GRIFFIN LAND SURVEYING, INC.

P. O. BOX 148
FUQUAY-VARINA, NC 27526
(919) - 567-1963

PLOT PLAN
FOR
D.R. HORTON

MORGAN NORTH
LOT 39

201 SIMPLY COUNTRY LANE
NORTH CAROLINA
HARNETT CO. HECTOR'S CREEK TWSHP

DRAWN BY NMF

DATE 5/3/21

CHECKED BY MPG

SCALE 1" = 40'

Southeastern Soil & Environmental Associates, Inc.

P.O. Box 9321
 Fayetteville, NC 28311
 Phone/Fax (910) 822-4540
 Email mike@southeasternsoil.com



U.S. 401 N
 60' PUBLIC R/W

1" = 100'

SOUTHEASTERN SOIL & ENVIRONMENTAL ASSOC., INC.

PROPOSED SUBSURFACE WASTE DISPOSAL SYSTEM DETAIL SHEET

SUBDIVISION: MORGAN FARMS NORTH

LOT 39

INITIAL SYSTEM: APPROVED 25% REDUCTION

REPAIR APPROVED 25% REDUCTION

DISTRIBUTION: SERIAL

DISTRIBUTION SERIAL

BENCHMARK: 100.0

LOCATION PL 40/41

NO. BEDROOMS: 4

LTAR 0.35 GPD/FT²

| LINE | FLAG COLOR | ELEVATION | LENGTH |
|------|------------|-----------|-------------|
| 1 | B | 108.08 | 60' |
| 2 | Y | 108.08 | 60' |
| 3 | B | 108.08 | 60' |
| 4 | Y | 108.08 | 60' |
| 5 | B | 108.08 | 60' |
| 6 | Y | 107.92 | 60' |
| | | | <u>360'</u> |
| 7 | B | 107.67 | 60' |
| 8 | Y | 107.50 | 75' |
| 9 | B | 107.25 | 100' |
| 10 | Y | 107.00 | 100' |
| | | | <u>335'</u> |

In. lid system

BY M EAKER

DATE DECEMBER 2019 / JAN 2020

TYPICAL PROFILE (INITIAL)

THERE SHALL BE NO GRADING, CUTTING, LOGGING OR OTHER SOIL DISTURBANCE IN SEPTIC AREA

0-6 W (VF, WGL)
6-36+ SCL (F, SBR)
cr + @ 3.0"

HEALTH DEPARTMENT USE ONLY.
 DESIGNS DO NOT GUARANTEE FUNCTIONALITY

INSTALL AT 16". ADD 2" COVER