

I, MICHAEL P. GRIFFIN, certify that under my direction and supervision this map was drawn from an actual field survey; that the error of closure of the survey as calculated by coordinates is 1: 10,000+; that the area shown hereon was calculated by coordinates.

Witness my hand and seal this day of MONTH 2021.

BK 2021 PGS 139-141
HARNETT CO. REGISTRY

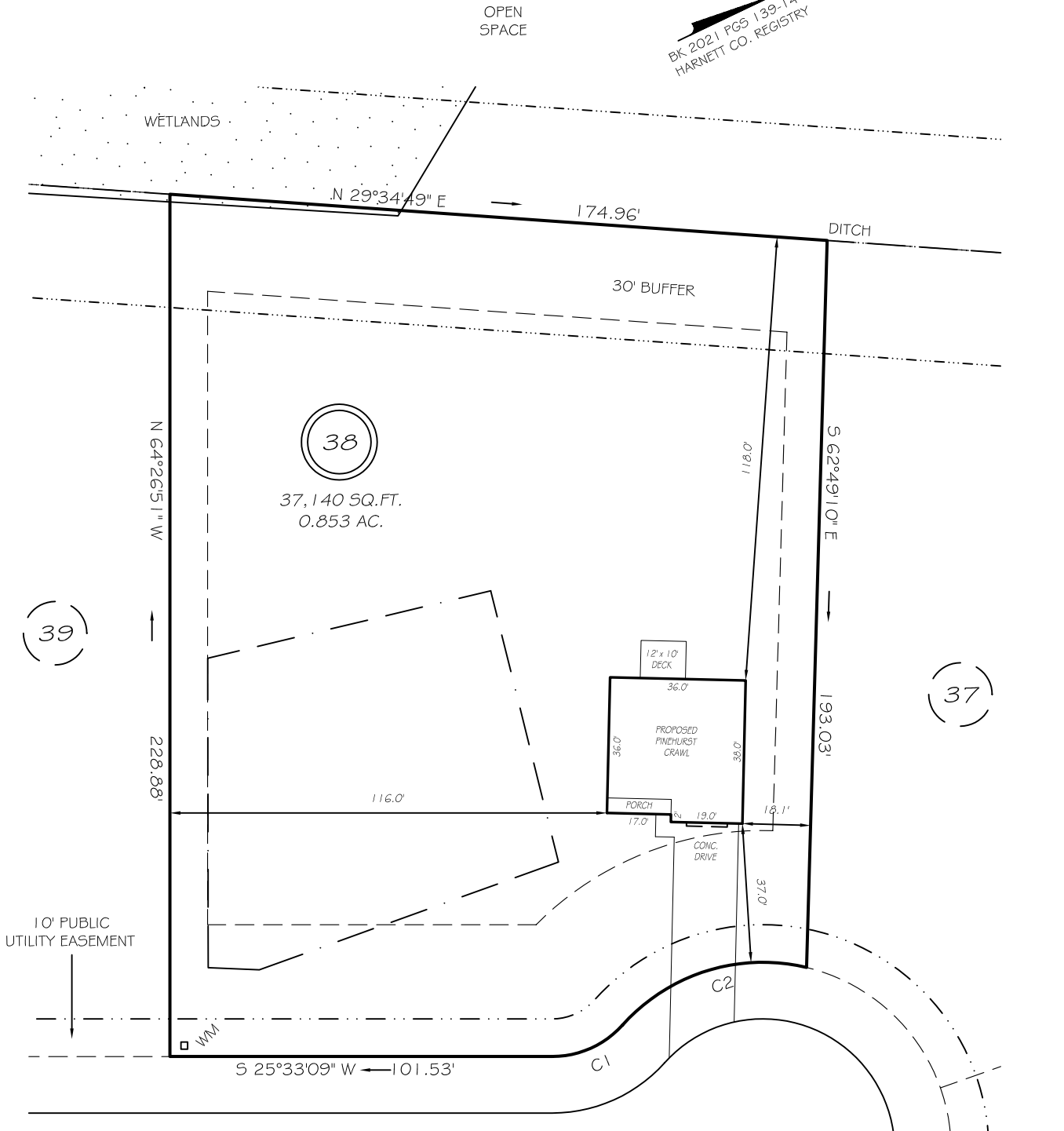

SIMPLY COUNTRY LANE
50' PUBLIC RW & UTILITY

SETBACKS

FRONT	35'
REAR	25'
SIDE	10'
CORNER SIDE	20'

IMPERVIOUS AREAS

HOUSE	1334 SQ. FT.
DRIVE & WALKS	857 SQ. FT.
PATIO	0 SQ. FT.
TOTAL	2191 SQ. FT.
ALLOWED	5500 SQ. FT.

C1 R=25.00' L=21.03' NO1°27'27"E 20.41'
C2 R=50.00' L=53.77' S08°10'11"W 51.21'

LEGEND

EIP	EXISTING IRON PIPE	FES	FLARED END SECTION
IPS	IRON PIPE SET	WM	WATER METER
R/W	RIGHT OF WAY	CO	CLEAN OUT
N/F	NOW OR FORMERLY	FH	FIRE HYDRANT
EIS	EXISTING IRON STAKE	CB	CATCH BASIN

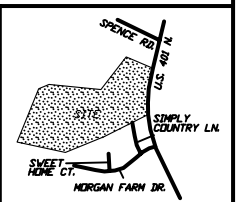

PRELIMINARY
NOT FOR RECORDATION,
SALES OR CONVEYANCE



GRIFFIN LAND SURVEYING, INC.

P. O. BOX 148
FUQUAY-VARINA, NC 27526
(919) - 567-1963

PLOT PLAN

FOR

D.R. HORTON

MORGAN NORTH

LOT 38

231 SIMPLY COUNTRY LANE

NORTH CAROLINA

HARNETT CO. HECTOR'S CREEK TWSHP

DRAWN BY **NMF**

DATE **5/3/21**

CHECKED BY **MPG**

SCALE **1" = 40'**

SOUTHEASTERN SOIL & ENVIRONMENTAL ASSOC., INC.

PROPOSED SUBSURFACE WASTE DISPOSAL SYSTEM DETAIL SHEET

SUBDIVISION: MORGAN FARMS NORTH

LOT 38

INITIAL SYSTEM: APPROVED 25% REDUCTION
pump to

REPAIR APPROVED 25% REDUCTION
pump to

DISTRIBUTION: SEWAL

DISTRIBUTION SEWAL

BENCHMARK: 100.0

LOCATION BM No. 1 6114

NO. BEDROOMS: 3

LTAR 0.3 GPD/FT²

LINE	FLAG COLOR	ELEVATION	LENGTH	
In the system	1	P	97.75	50'
	2	W	97.50	60'
	3	P	97.25	80'
	4	W	97.17	80'
	5A	P	97.08	30'
			<u>300'</u>	
5B	P	97.08	50'	
6	W	96.92	80'	
7	P	96.50	80'	
8	W	96.00	80'	
9	P	95.58	60'	
			<u>350' AROUND</u>	

BY M EAKER

DATE DECEMBER 2019 / JAN 2020

TYPICAL PROFILE

- 0-6 US (VF₂, 491)
- 6-36+ SU (F₁, 164)
- 1-2 @ 30"

INSTALL AT 15-16"
ADD 2" COVER

THERE SHALL BE NO GRADING,
CUTTING, LOGGING OR OTHER SOIL
DISTURBANCE IN SEPTIC AREA

HEALTH DEPARTMENT USE ONLY.
DESIGNS DO NOT GURANTEE FUNCTIONALITY

Southeastern Soil & Environmental Associates, Inc.

P.O. Box 9321
 Fayetteville, NC 28311
 Phone/Fax (910) 822-4540
 Email mike@southeasternsoil.com

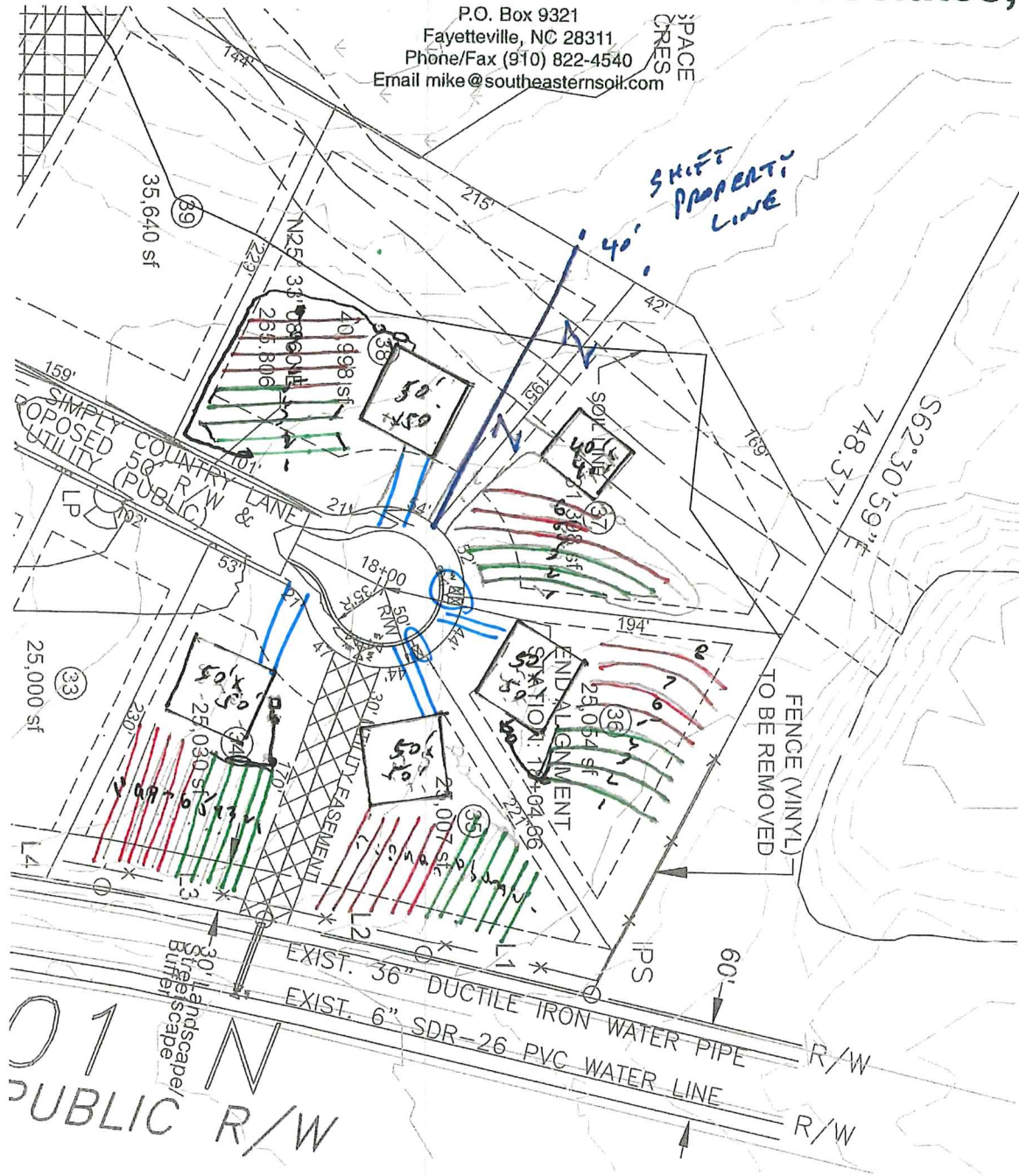

LINE	LEN	LINE	LEN
L1	10'	L11	7'
L2	10'	L12	2'
L3	10'		
L4	10'		
L5	10'		
L6	10'		
L7	10'		
L8	4'		
L9	9'		
L10	6'		

1" = 100'