

# Harnett County Department of Public Health

## Improvement Permit

A building permit cannot be issued with only an Improvement Permit

ISSUED TO: D.R. Horton Inc. PROPERTY LOCATION: 231 Simply Country Ln. (US 401 N.)  
 SUBDIVISION Morgan North LOT # 38  
 NEW  REPAIR  EXPANSION  Site Improvements required prior to Construction Authorization Issuance:  
 Type of Structure: 36x38 (3bed/3ba)  
 Proposed Wastewater System Type: 25% Reduction Sys.  
 Projected Daily Flow: 360 GPD  
 Number of bedrooms: 3 Number of Occupants: 6 max  
 Basement  Yes  No  
 Pump Required:  Yes  No  May be required based on final location and elevations of facilities  
 Type of Water Supply:  Community  Public  Well Distance from well NA feet Permit valid for:  Five years  
 No expiration  
 Permit conditions: \_\_\_\_\_

Authorized State Agent: [Signature] Date: 08/20/2021 SEE ATTACHED SITE SKETCH  
 The issuance of this permit by the Health Department in no way guarantees the issuance of other permits. The permit holder is responsible for checking with appropriate governing bodies in meeting their requirements. This site is subject to revocation if the site plan, plat, or the intended use changes. The Improvement Permit shall not be affected by a change in ownership of the site. This permit is subject to compliance with the provisions of the Laws and Rules for Sewage Treatment and Disposal and to conditions of this permit.

## Construction Authorization

(Required for Building Permit)

The construction and installation requirements of Rules .1950, .1952, .1954, .1955, .1956, .1957, .1958, and .1959 are incorporated by references into this permit and shall be met. Systems shall be installed in accordance with the attached system layout.

ISSUED TO: D.R. Horton Inc. PROPERTY LOCATION: 231 Simply Country Ln. (US 401 N.)  
 SUBDIVISION Morgan North LOT # 38  
 Facility Type: 36x38 (3bed/3ba)  New  Expansion  Repair  
 Basement?  Yes  No Basement Fixtures?  Yes  No  
 Type of Wastewater System\*\* 25% REDUCTION SYSTEM (Initial) Wastewater Flow: 360 GPD  
 (See note below, if applicable   
25% REDUCTION SYSTEM (Repair)

**Installation Requirements/Conditions**

Septic Tank Size <u>1000</u> gallons	Number of trenches <u>1</u>	Trench Spacing: <u>9</u> Feet on Center
Pump Tank Size <u>1000</u> gallons	Exact length of each trench <u>300</u> feet	Soil Cover: <u>6</u> inches
	Trenches shall be installed on contour at a	(Maximum soil cover shall not exceed
	Maximum Trench Depth of: <u>18</u> inches	36" above the trench bottom)
	(Trench bottoms shall be level to +/-1/4"	
	in all directions)	
Pump Requirements: _____ ft. TDH vs. _____ GPM		Aggregate Depth: <u>NA</u> inches below pipe
		<u>NA</u> inches above pipe
		<u>NA</u> inches total

Conditions: \_\_\_\_\_

**WATER LINES (INCLUDING IRRIGATION) MUST BE 10FT. FROM ANY PART OF SEPTIC SYSTEM OR REPAIR AREA.**  
**NO UTILITIES ALLOWED IN INITIAL OR REPAIR DRAIN FIELD AREA.**

*\*\*If applicable: I understand the system type specified is different from the type specified on the application. I accept the specifications of this permit.*

Owner/Legal Representative Signature: \_\_\_\_\_ Date: \_\_\_\_\_

This Construction Authorization is subject to revocation if the site plan, plat, or the intended use changes. The Construction Authorization shall not be transferred when there is a change in ownership of the site. This Construction Authorization is subject to compliance with the provisions of the Laws and Rules for Sewage Treatment and Disposal and to the conditions of this permit. SEE ATTACHED SITE SKETCH

Authorized State Agent: [Signature] Date: 08/20/2021  
ANDREW CURRY Construction Authorization Expiration Date: 08/20/2026

Application # SFD2107-0067

## Harnett County Department of Public Health Site Sketch

Property Location: 231 Simply County Ln. (US 401 N.)

Issued To: D.R. Horton Inc.

Subdivision Morgan North

Lot # 38

Authorized State Agent: \_\_\_\_\_



Date: 08/26/2021

ANDREW WORLEY

\* PUMP TO SERIAL OR D-BOX EGML DISTRIBUTION  
\* PROPOSED BY SOUTHEASTERN SOIL & ENV. ASSOC., INC.

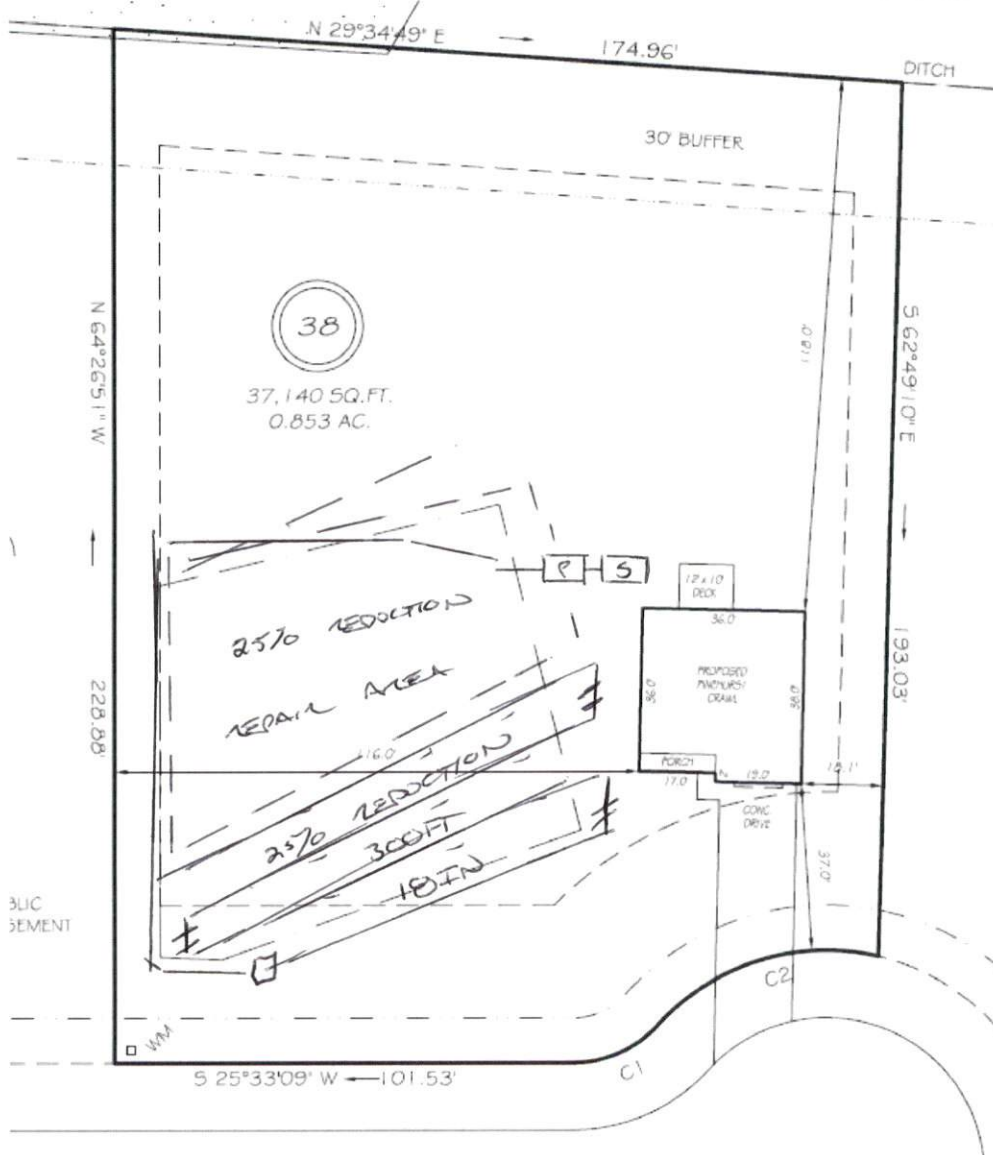

SIMPLY COUNTRY LANE

50' PUBLIC ROW & UTILITY

This drawing is for illustrative purposes only. System installation must meet all pertinent laws, rules, and regulations.

SOUTHEASTERN SOIL & ENVIRONMENTAL ASSOC., INC.

PROPOSED SUBSURFACE WASTE DISPOSAL SYSTEM DETAIL SHEET

SUBDIVISION: MORGAN FARMS NORTH

LOT 38

INITIAL SYSTEM: APPROVED 25% REDUCTION

REPAIR APPROVED 25% REDUCTION

DISTRIBUTION: SEPARATE

DISTRIBUTION SEPARATE

BENCHMARK: 100.0

LOCATION BM No. 1 6117

NO. BEDROOMS: 3

LTAR 0.3 GPD/FTL

LINE	FLAG COLOR	ELEVATION	LENGTH	
In the system	1	P	97.75	50'
	2	W	97.50	60'
	3	P	97.25	80'
	4	W	97.17	80'
	5A	P	97.08	30'
			<u>300'</u>	
5B	P	97.08	50'	
6	W	96.92	80'	
7	P	96.50	80'	
8	W	96.00	80'	
9	P	95.58	60'	
			<u>350' AVERAGE</u>	

BY M EAKER

DATE DECEMBER 2019 / JAN 2020

TYPICAL PROFILE

0-6 US (VF, wgl)  
6-36+ SU (F, s&w)  
1" 2 @ 30"  
 INSTALLED AT 15-16"  
 ADD 2" COVER

THERE SHALL BE NO GRADING,  
CUTTING, LOGGING OR OTHER SOIL  
DISTURBANCE IN SEPTIC AREA

HEALTH DEPARTMENT USE ONLY.

DESIGNS DO NOT GUARANTEE FUNCTIONALITY



# Southeastern Soil & Environmental Associates, Inc.

P.O. Box 9321  
 Fayetteville, NC 28311  
 Phone/Fax (910) 822-4540  
 Email mike@southeasternsoil.com

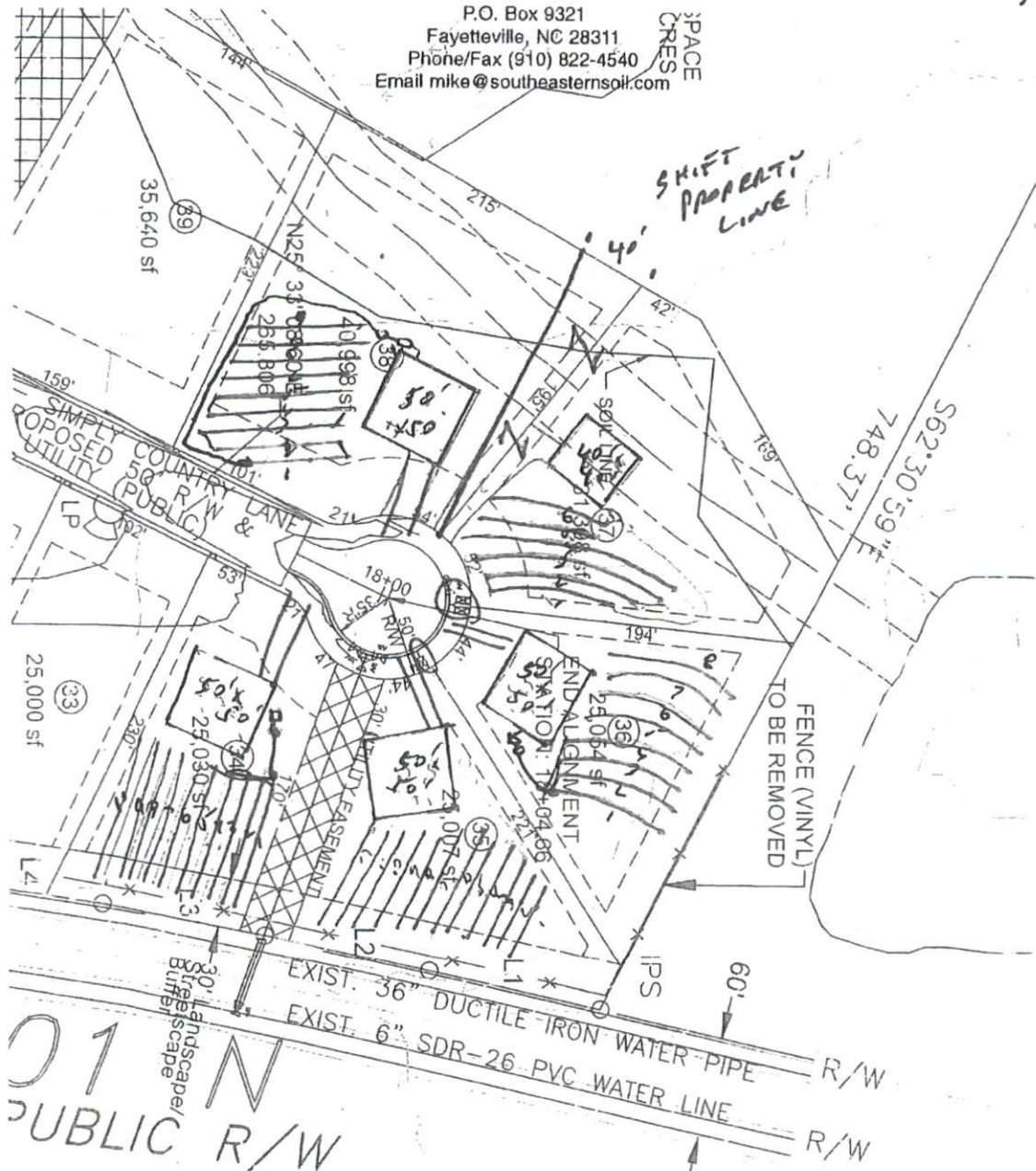

LINE	LEN	LINE	LEN
L1	10.	L11	73.
L2	10.		
L3	10.		
L4	10.		
L5	10.		
L6	10.		
L7	10.		
L8	4.		
L9	9.		
L10	6.		
L11	73.		

1" = 100'