

**SOIL/SITE EVALUATION
 for ON-SITE WASTEWATER SYSTEM**

Owner: *White House Builders*
 Applicant:

Address: *228 Hamilton Rd*
 Proposed Facility: *SFD*

Date Evaluated: *8-26-21*
 Design Flow (.1949): *360 GPD*

Location of Site:

Property Recorded:

Property Size:

Water Supply:

Public Individual Well Spring Other

Evaluation Method: Auger Boring

Pit Cut

Type of Wastewater:

Sewage Industrial Process Mixed

P R O F I L E #	.1940 Landscape Position/ Slope %	Horizon Depth (In.)	SOIL MORPHOLOGY .1941		OTHER PROFILE FACTORS				Profile Class & LTAR
			.1941 Structure/ Texture	.1941 Consistence Mineralogy	.1942 Soil Wetness/ Color	.1943 Soil Depth (IN.)	.1956 Sapro Class	.1944 Restr Horiz	
1,2	L	0-20	LS Gr	<i>Ff/wh/wp/wsp</i>	<i>10YR 7/2</i>	<i>> 48"</i>	—	—	<i>PS-4</i>
	<i>2-5%</i>	<i>20-48</i>	<i>scs spk</i>	<i>Ff/ls/sp/sp</i>	<i>≥ 35"</i>				<i>Group III</i>
3,4	L	0-32	LS Gr	<i>Ff/wh/wp/wsp</i>	<i>10YR 7/2</i>	<i>> 48"</i>	—	—	<i>PS-5</i>
	<i>2-5%</i>	<i>32-48</i>	<i>scs spk</i>	<i>Ff/ls/sp/sp</i>	<i>≥ 40"</i>				<i>Group IV</i>

Description	Initial System	Repair System	Other Factors (.1946): Site Classification (.1948): Evaluated By: Others Present:
Available Space (.1945)	<i>✓</i>	<i>✓</i>	
System Type(s)	<i>252 rad</i>	<i>252 rad</i>	
Site LTAR			

COMMENTS: _____

LANDSCAPE POSITIONS	GROUP	TEXTURES	.1955 LTAR	CONSISTENCE MOIST	WET
R-RIDGE	I	S-SAND	1.2 - 0.8	VFR-VERY FRIABLE	NS-NON-STICKY
S-SHOULDER SLOPE		LS-LOAMY SAND		FR-FRIABLE	SS-SLIGHTLY STICKY
L-LINEAR SLOPE	II	SL-SANDY LOAM	0.8 - 0.6	FI-FIRM	S-STICKY
FS-FOOT SLOPE		L-LOAM		VFI-VERY FIRM	VS-VERY STICKY
N-NOSE SLOPE	III	SI-SILT	0.6 - 0.3	EFI-EXTREMELY FIRM	NP-NON-PLASTIC
H-HEAD SLOPE		SIL-SILT LOAM			SP-SLIGHTLY STICKY
CC-CONCLAVE SLOPE	IV	CL-CLAY LOAM	0.4 - 0.1		P-PLASTIC
CV-CONVEX SLOPE		SCL-SANDY CLAY LOAM			VP-VERY PLASTIC
T-TERRACE		SIC-SILTY CLAY			
FP-FLOOD PLAN		C-CLAY			
		SC-SANDY CLAY			

STRUCTURE

- SG-SINGLE GRAIN
- M- MASSIVE
- CR-CRUMB
- GR-GRANULAR
- SBK-SUBANGULAR BLOCKY
- ABK-ANGULAR BLOCKY
- PL-PLATY
- PR-PRISMATIC

MINERALOGY

- SLIGHTLY EXPANSIVE
- EXPANSIVE

Show profile locations and other site features (dimensions, references or benchmark, and North)

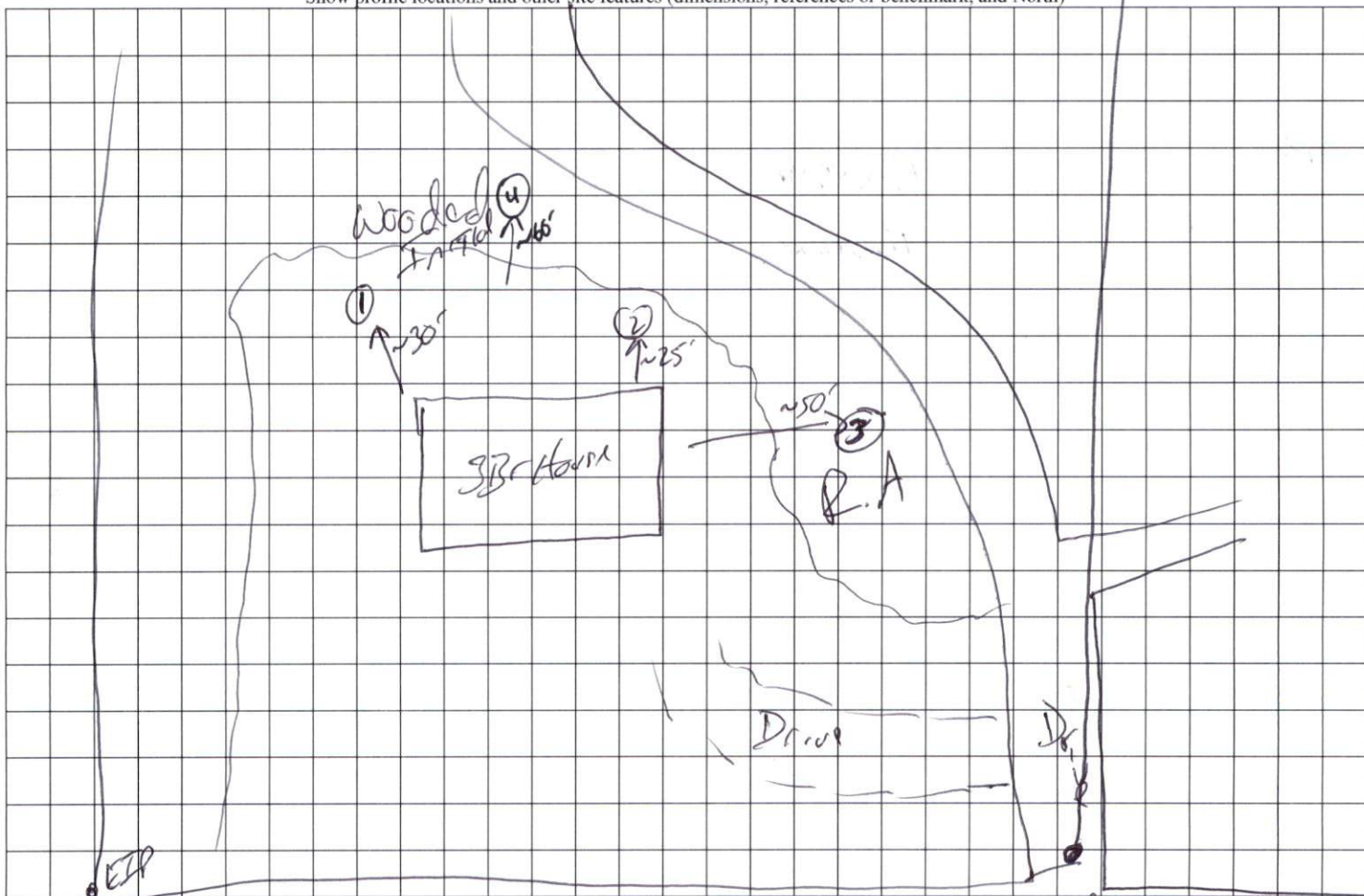

← Hamilton Rd →

ESP ?? No pin
+12" in Drive