

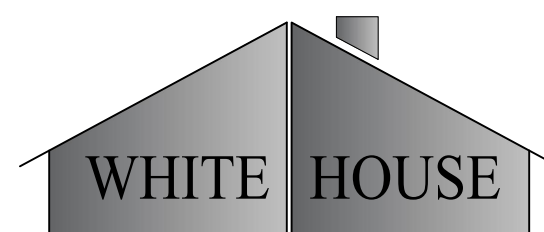

# ROBINS RESIDENCE

223A HAMILTON ROAD

BUNNLEVEL, NORTH CAROLINA



BUILDING ASSOCIATES LLC

WHITE HOUSE BUILDING ASSOCIATES LLC

WWW.WHITEHOUSEBUILDINGASSOCIATES.COM

WHITEHOUSEBLDGASSOC@GMAIL.COM

P.O. BOX 1682 LELAND, NORTH CAROLINA

910-978-5195

Copyright Notice:

This design is the property of White House Building Associates LLC (Designer) and is intended for use solely for the project addressed in these drawings. This design shall not be used for other projects without expressed written consent and proper compensation of the designer.

If this stamp is not "red" this is an illegal copy.

White House Building Associates LLC

Authorized Signature 

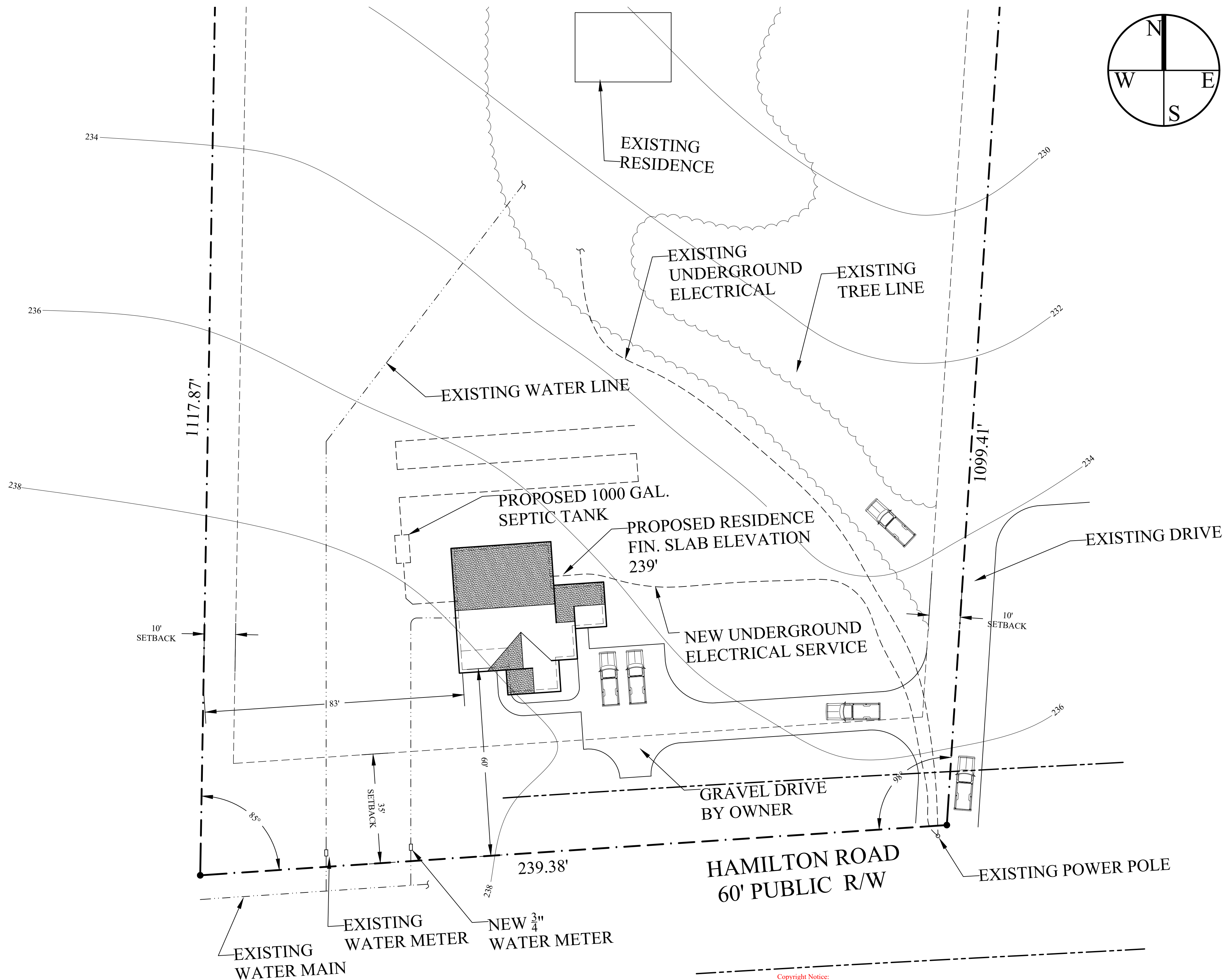
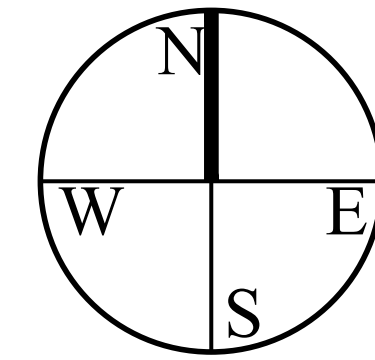

# ENLARGED SITE PLAN

1" = 20'

  
 WHITE HOUSE BUILDING ASSOCIATES LLC  
 1000 W. HARRIS STREET, SUITE 100  
 WARRINGTON, NORTH CAROLINA 27884  
 P.O. BOX 186, LEBLANC, NORTH CAROLINA 27845  
 919.784.8198

**SITE PLAN**  
 DRAWN BY: LRW  
 DATE: 7-Jul-21  
 REVISED:  
 SCALE: AS NOTED  
BUILDER SHALL ENSURE COMPLIANCE WITH APPLICABLE BUILDING CODES AND ZONING REGULATIONS. ALL CONDITIONS SHALL BE BROUGHT TO THE ATTENTION OF THE DESIGNER BEFORE CONSTRUCTION BEGINS.

**ROBINS RESIDENCE**  
 223-A HAMILTON ROAD  
 BUNNLEVEL, NORTH CAROLINA 28339

**R1**  
 1 OF 8

Copyright Notice:

This design is the property of White House Building Associates LLC (Designer) and is intended for use solely for the project addressed in these drawings. This design shall not be used for other projects without expressed written consent and proper compensation of the designer.

If this stamp is not "red" this is an illegal copy.

White House Building Associates LLC

Authorized Signature

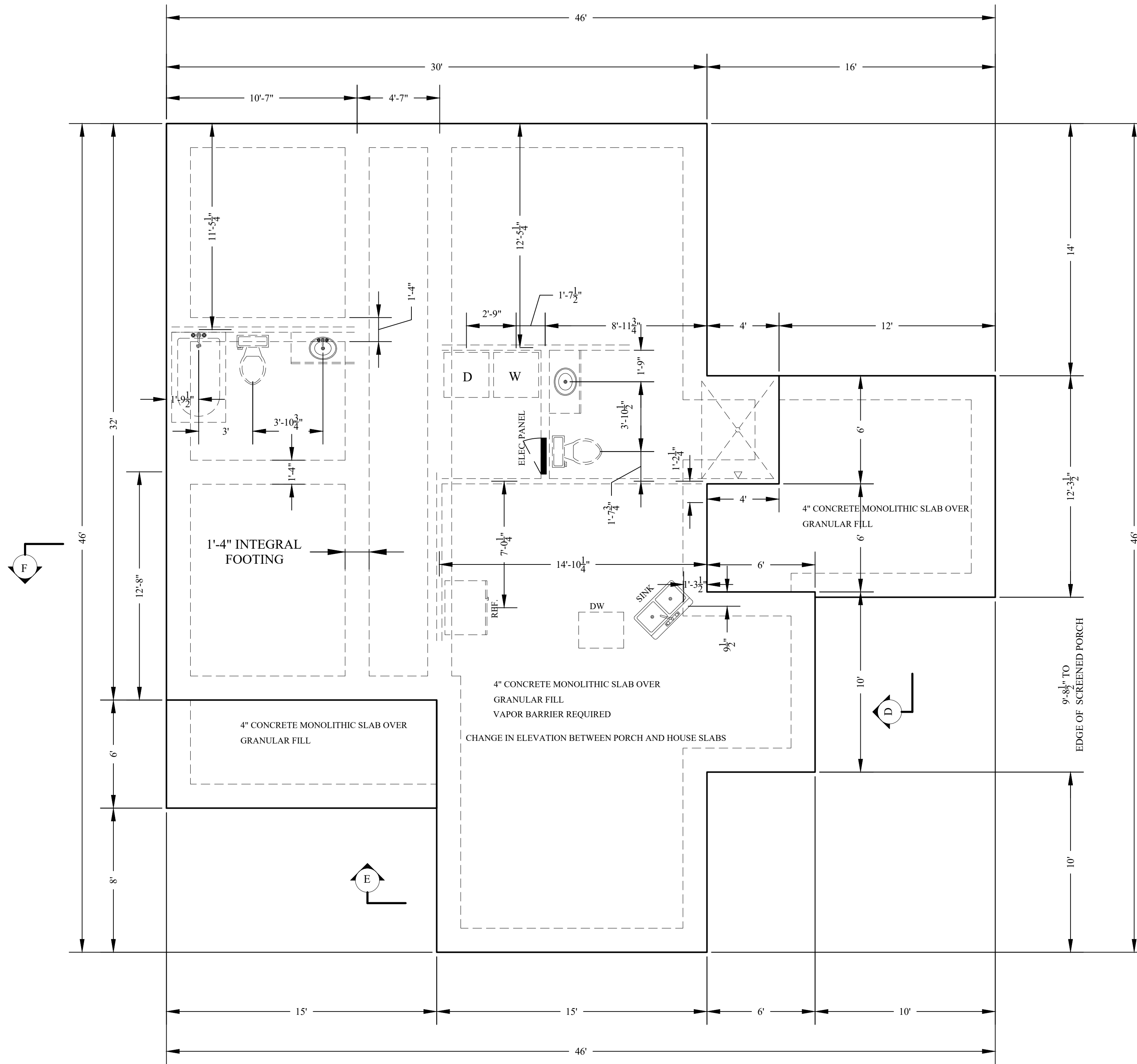

# FOUNDATION PLAN

1/4"=1'-0"

Copyright Notice:

This design is the property of White House Building Associates LLC (Designer) and is intended for use solely for the project addressed in these drawings. This design shall not be used for other projects without expressed written consent and proper compensation of the designer.

If this stamp is not "red" this is an illegal copy.

White House Building Associates LLC  
 Authorized Signature *J.R. WLF*

**WHITE HOUSE**  
 BUILDING ASSOCIATES LLC  
 WHITE HOUSE BUILDING ASSOCIATES LLC  
 WWW.WHBBUILDINGASSOCIATES.COM  
 P.O. BOX 186 LEBLANC, NORTH CAROLINA  
 28858

**FOUNDATION PLAN**  
 DRAWN BY: LRW  
 DATE: 7-Jul-21  
 REVISED:  
 SCALE: AS NOTED  
 BUILDER SHALL ENSURE COMPLIANCE WITH APPLICABLE BUILDING CODES AND ZONING REGULATIONS. ALL CONDITIONS SHALL BE BROUGHT TO THE ATTENTION OF THE DESIGNER BEFORE CONSTRUCTION BEGINS.

**ROBINS RESIDENCE**  
 223-A HAMILTON ROAD  
 BUNNLEVEL, NORTH CAROLINA 28339

**R2**  
 2 OF 8

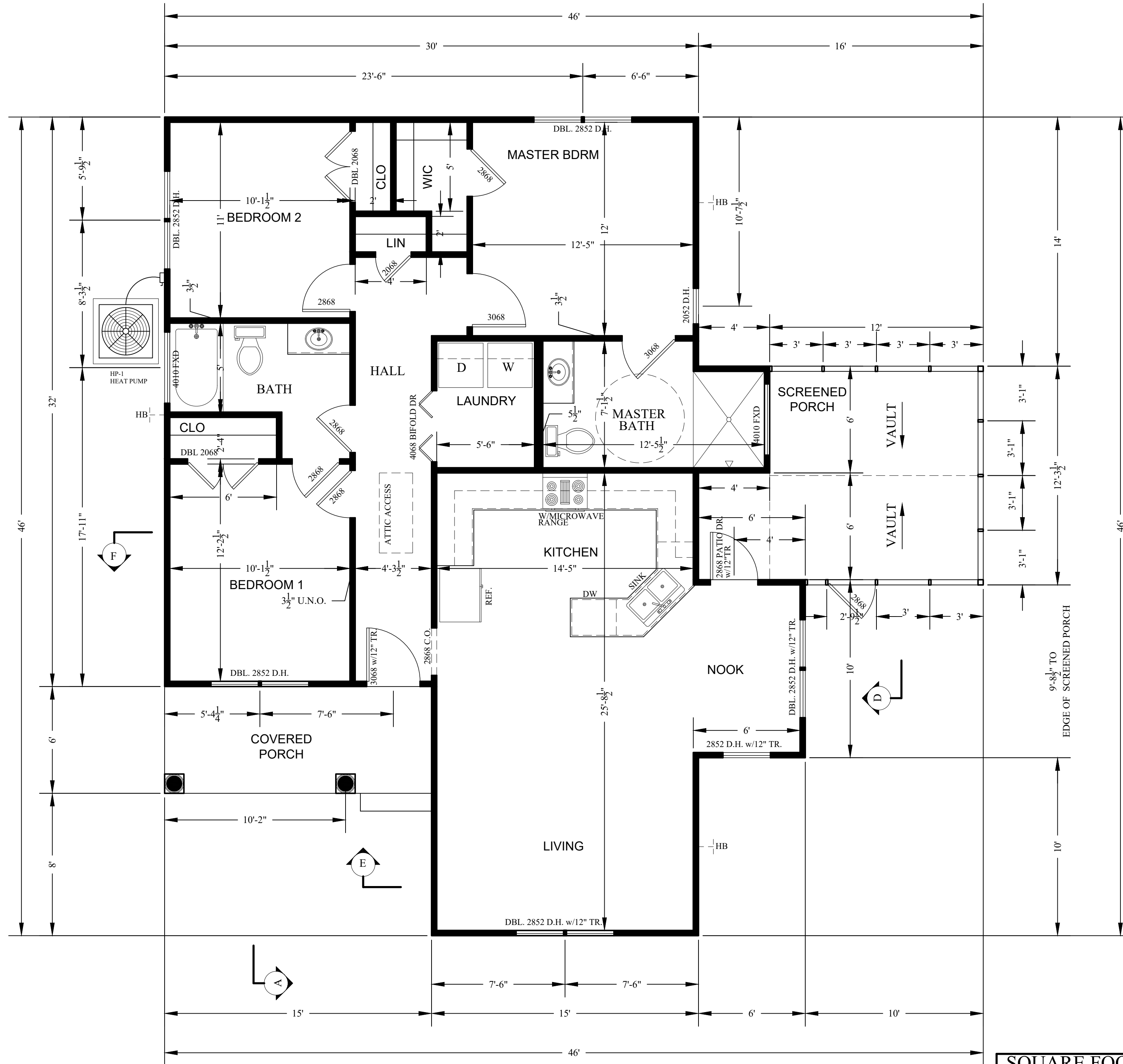

# FLOOR PLAN

1/4" = 1'-0"

SQUARE FOOTAGE LEGEND	
HEATED SQUARE FOOTAGE	1254
FRONT PORCH	90
SCREENED PORCH	171
TOTAL UNHEATED SQUARE FOOTAGE	261
TOTAL COMBINED SQUARE FOOTAGE	1515

Copyright Notice:

This design is the property of White House Building Associates LLC (Designer) and is intended for use solely for the project addressed in these drawings. This design shall not be used for other projects without expressed written consent and proper compensation of the designer.

If this stamp is not "red" this is an illegal copy.

White House Building Associates LLC

Authorized Signature: *[Signature]*

**WHITE HOUSE**  
BUILDING ASSOCIATES LLC  
WHITE HOUSE BUILDING ASSOCIATES LLC  
WWW.WHITEHOUSEBUILDINGASSOCIATES.COM  
P.O. BOX 186 LENOIR, NORTH CAROLINA  
91078-6158

**FLOOR PLAN**  
DRAWN BY: LRW  
DATE: 7-Jul-21  
REVISED:  
SCALE: AS NOTED  
BUILDER SHALL ENSURE COMPLIANCE WITH APPLICABLE BUILDING CODES AND ZONING REGULATIONS. ALL CONDITIONS SHALL BE BROUGHT TO THE ATTENTION OF THE DESIGNER BEFORE CONSTRUCTION BEGINS.

**ROBINS RESIDENCE**  
223-A HAMILTON ROAD  
BUNNLEVEL, NORTH CAROLINA 28339

**R3**  
3 OF 8



**EAST ELEVATION**

1/8"=1'-0"

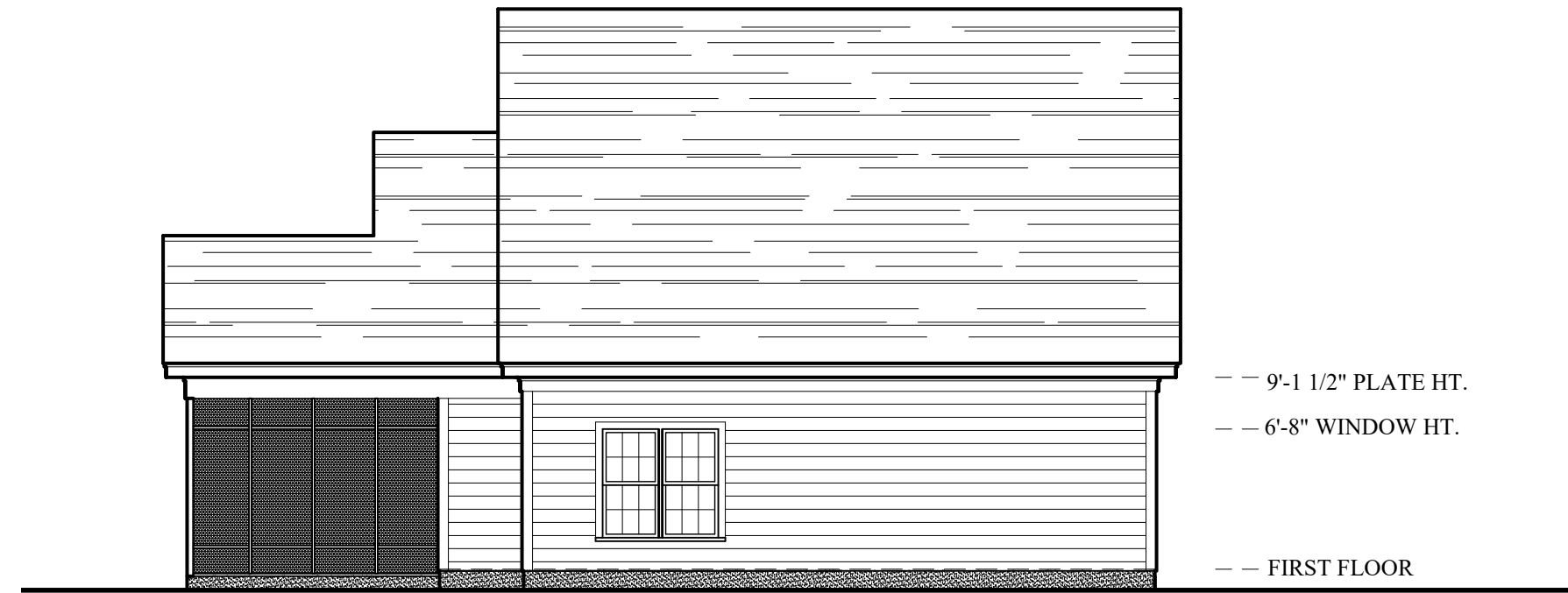

**NORTH ELEVATION**

1/8"=1'-0"



**WEST ELEVATION**

1/8"=1'-0"



**SOUTH ELEVATION**

1/8"=1'-0"

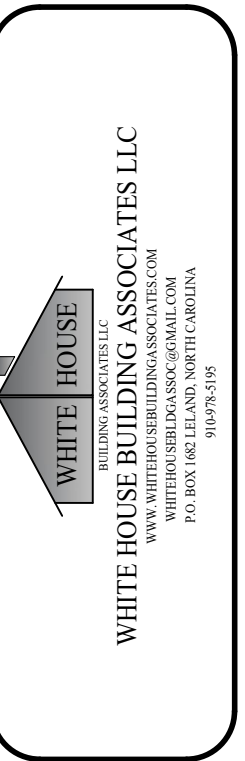

**EXTERIOR ELEVATIONS**  
 DRAWN BY: LRW  
 DATE: 7-Jul-21  
 REVISED:  
 SCALE: AS NOTED  
 BUILDER SHALL ENSURE COMPLIANCE WITH APPLICABLE BUILDING CODES AND ZONING REGULATIONS. ALL PERMITS SHALL BE BROUGHT TO THE ATTENTION OF THE DESIGNER BEFORE CONSTRUCTION BEGINS.

**ROBINS RESIDENCE**  
 223-A HAMILTON ROAD  
 BUNNLEVEL, NORTH CAROLINA 28339

**R4**  
 4 OF 8

Copyright Notice:

This design is the property of White House Building Associates LLC (Designer) and is intended for use solely for the project addressed in these drawings. This design shall not be used for other projects without expressed written consent and proper compensation of the designer.

If this stamp is not "red" this is an illegal copy.

White House Building Associates LLC

Authorized Signature J.R. White

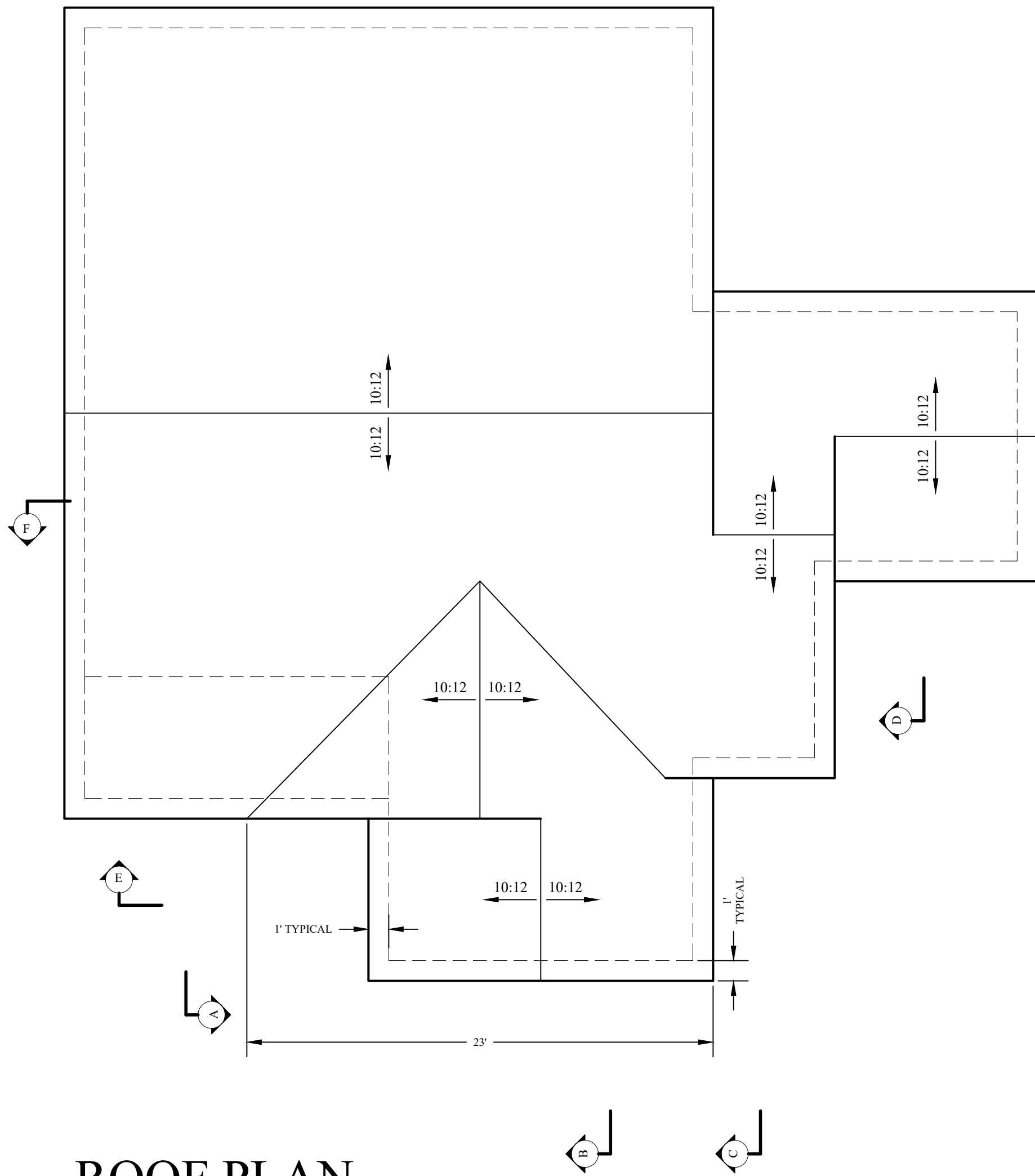

# ROOF PLAN

3/16"=1'-0"

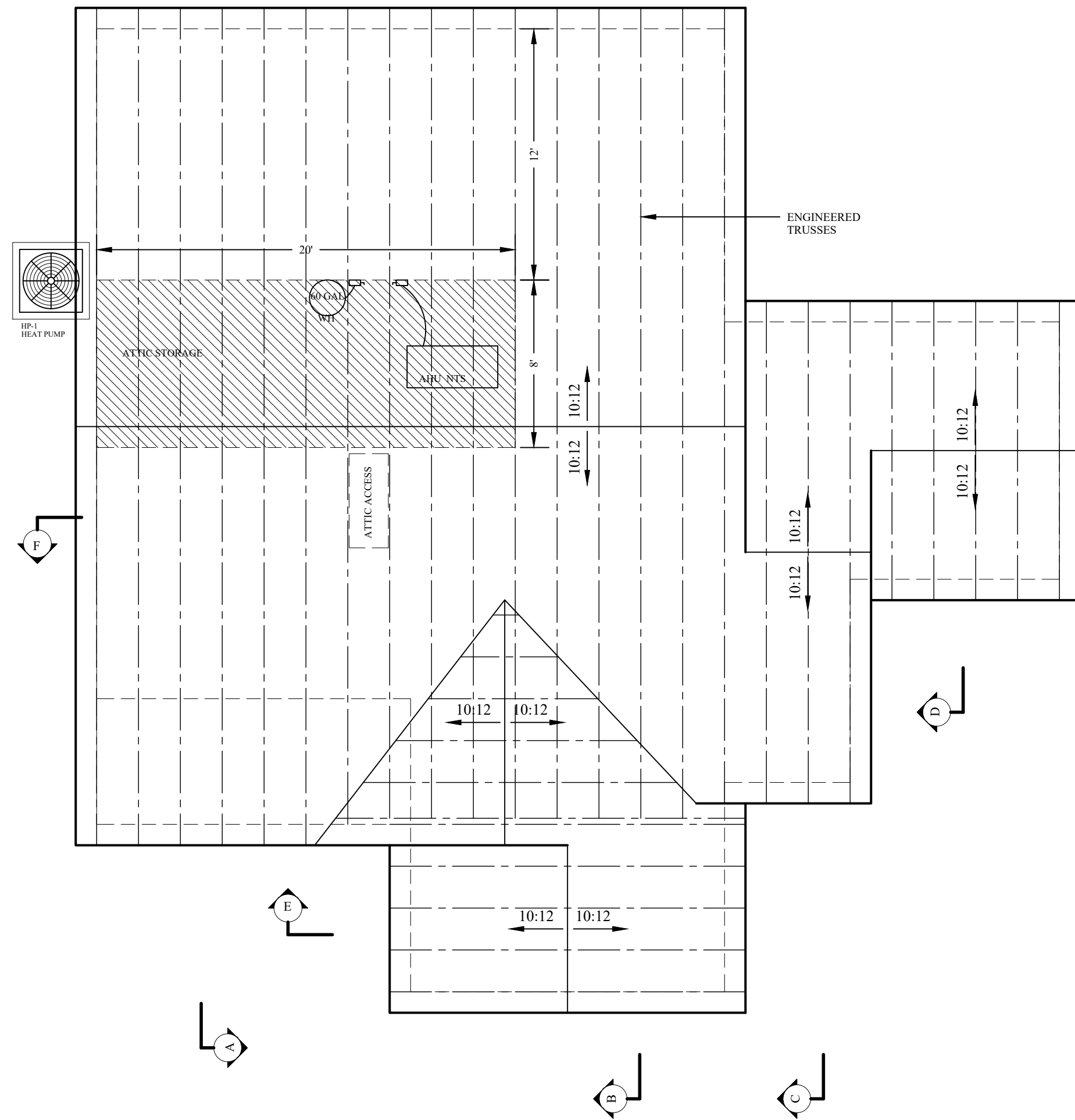

# ROOF FRAMING PLAN

3/16"=1'-0"

Copyright Notice:

This design is the property of White House Building Associates LLC (Designer) and is intended for use solely for the project addressed in these drawings. This design shall not be used for other projects without expressed written consent and proper compensation of the designer.

If this stamp is not "red" this is an illegal copy.

White House Building Associates LLC

Authorized Signature *[Signature]*

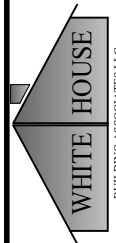
  
 BUILDING ASSOCIATES LLC  
**WHITE HOUSE BUILDING ASSOCIATES LLC**  
 WWW.WHBBUILDINGASSOCIATES.COM  
 P.O. BOX 186 LENOIR, NORTH CAROLINA  
 28756

**ROOF PLAN**  
 DRAWN BY: LRW  
 DATE: 7-Jul-21  
 REVISED:  
 SCALE: AS NOTED  
BUILDER SHALL ENSURE COMPLIANCE WITH APPLICABLE BUILDING CODES AND ZONING REGULATIONS. ALL PERMITS SHALL BE BROUGHT TO THE ATTENTION OF THE DESIGNER BEFORE CONSTRUCTION BEGINS.

**ROBINS RESIDENCE**  
 223-A HAMILTON ROAD  
 BUNNLEVEL, NORTH CAROLINA 28339

**R5**  
 5 OF 8

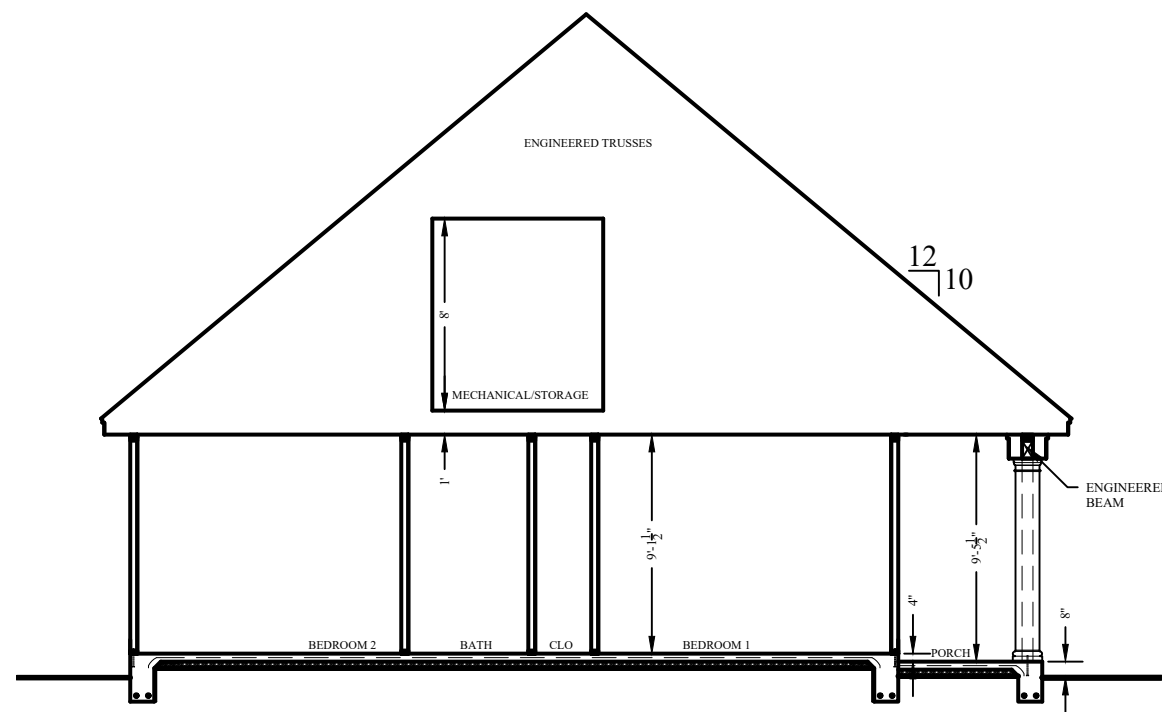

**SECTION - A**

1/8"=1'-0"

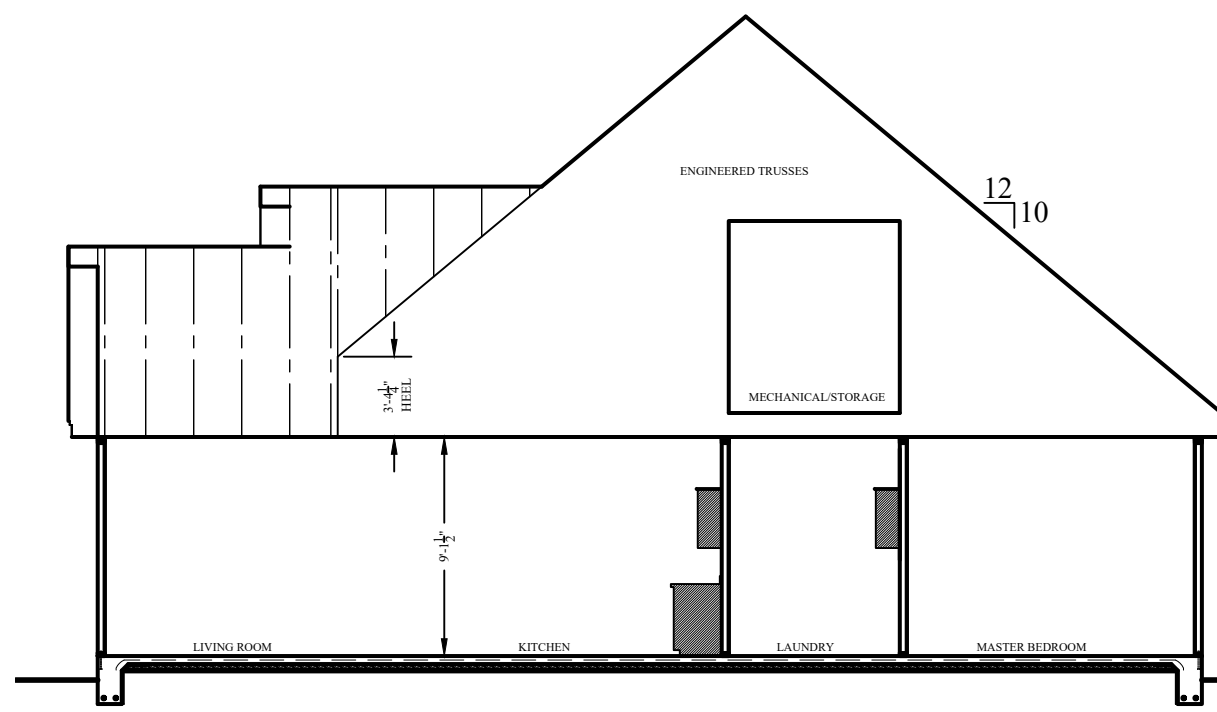

**SECTION - B**

1/8"=1'-0"

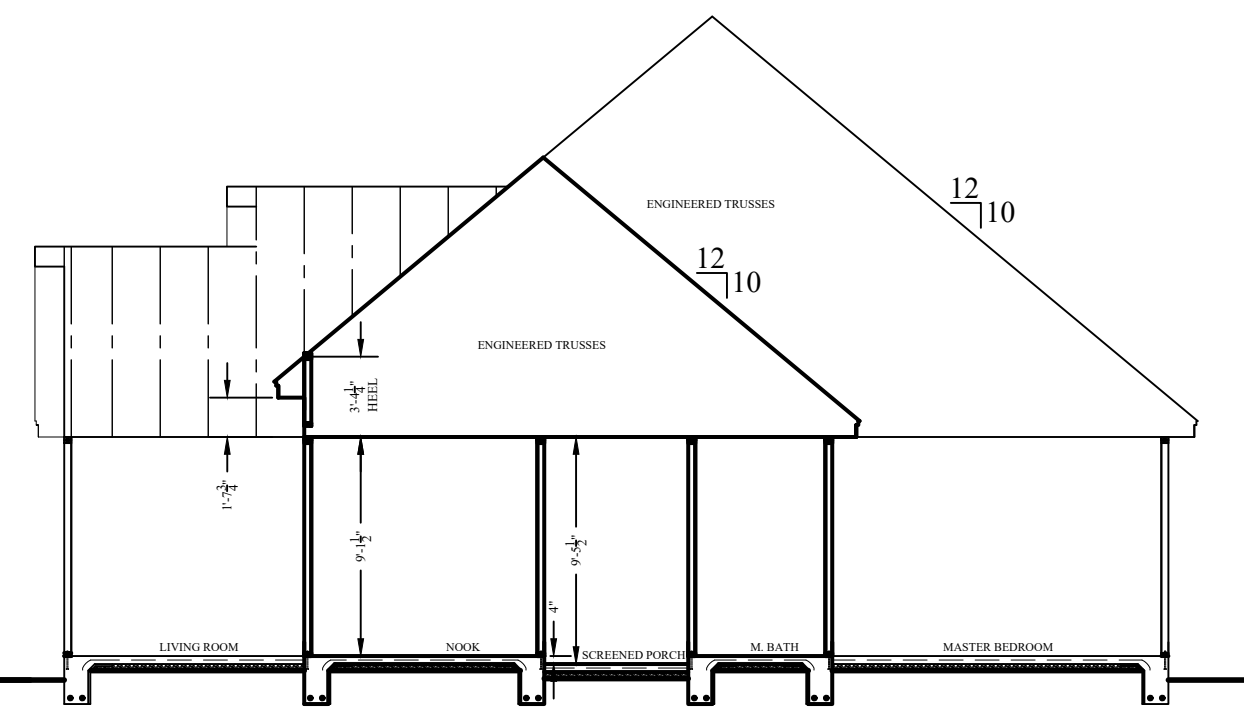

**SECTION - C**

1/8"=1'-0"

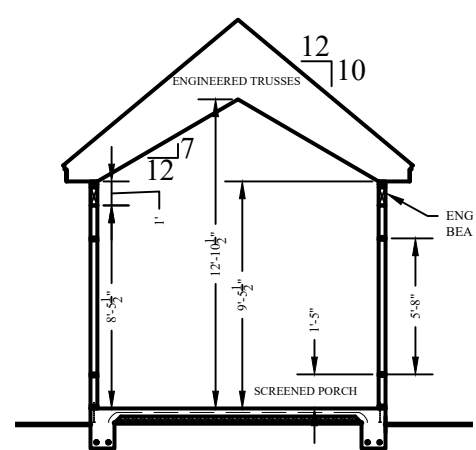

**SECTION - D**

1/8"=1'-0"

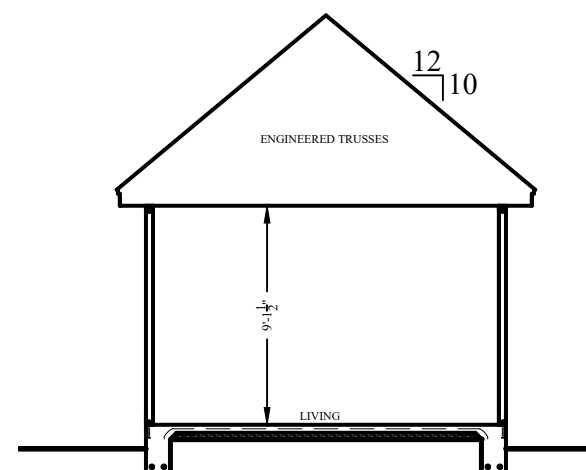

**SECTION - E**

1/8"=1'-0"

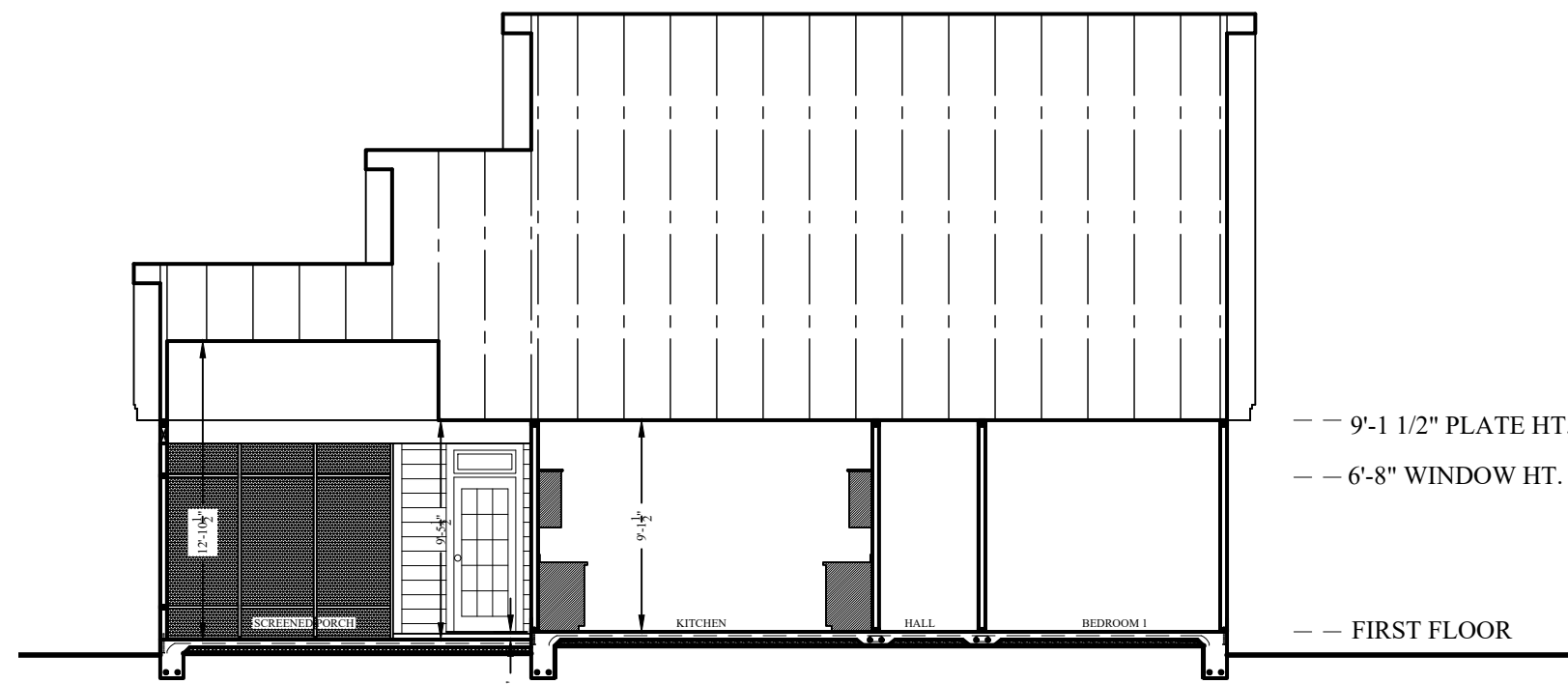

**SECTION - F**

1/8"=1'-0"

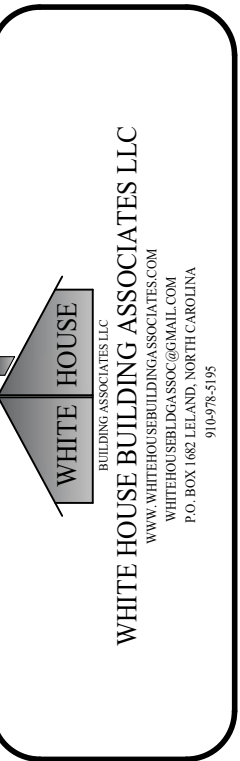

WHITE HOUSE BUILDING ASSOCIATES LLC  
 223-A HAMILTON ROAD  
 BUNNLEVEL, NORTH CAROLINA 28339  
 910.978.5195

**SECTIONS**  
 DRAWN BY: LRW  
 DATE: 7-Jul-21  
 REVISED:  
 SCALE: AS NOTED  
 BUILDER SHALL ENSURE COMPLIANCE WITH APPLICABLE BUILDING CODES AND ZONING  
 REGULATIONS. ALL PERMITS SHALL BE BROUGHT TO THE ATTENTION OF  
 THE DESIGNER BEFORE CONSTRUCTION BEGINS.

**ROBINS RESIDENCE**  
 223-A HAMILTON ROAD  
 BUNNLEVEL, NORTH CAROLINA 28339

**R6**  
 6 OF 8

Copyright Notice:

This design is the property of White House Building Associates LLC (Designer) and is intended for use solely for the project addressed in these drawings. This design shall not be used for other projects without expressed written consent and proper compensation of the designer.

If this stamp is not "red" this is an illegal copy.

White House Building Associates LLC  
 Authorized Signature *[Signature]*

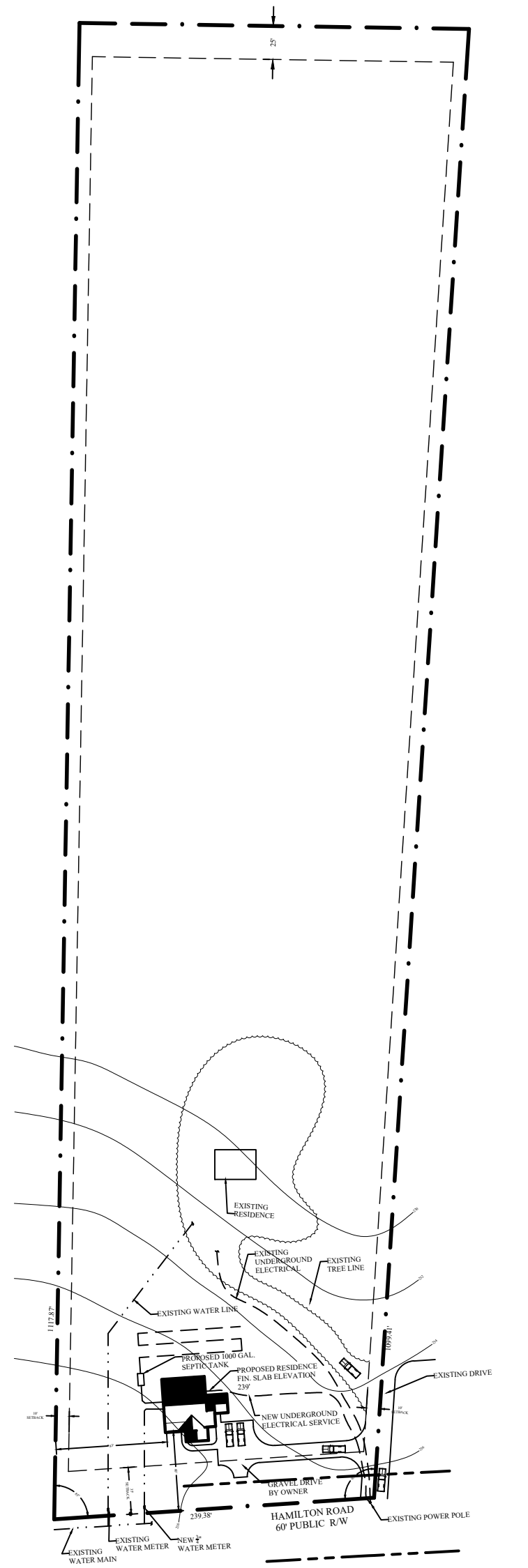

**OVERALL SITE PLAN**  
1"=100'

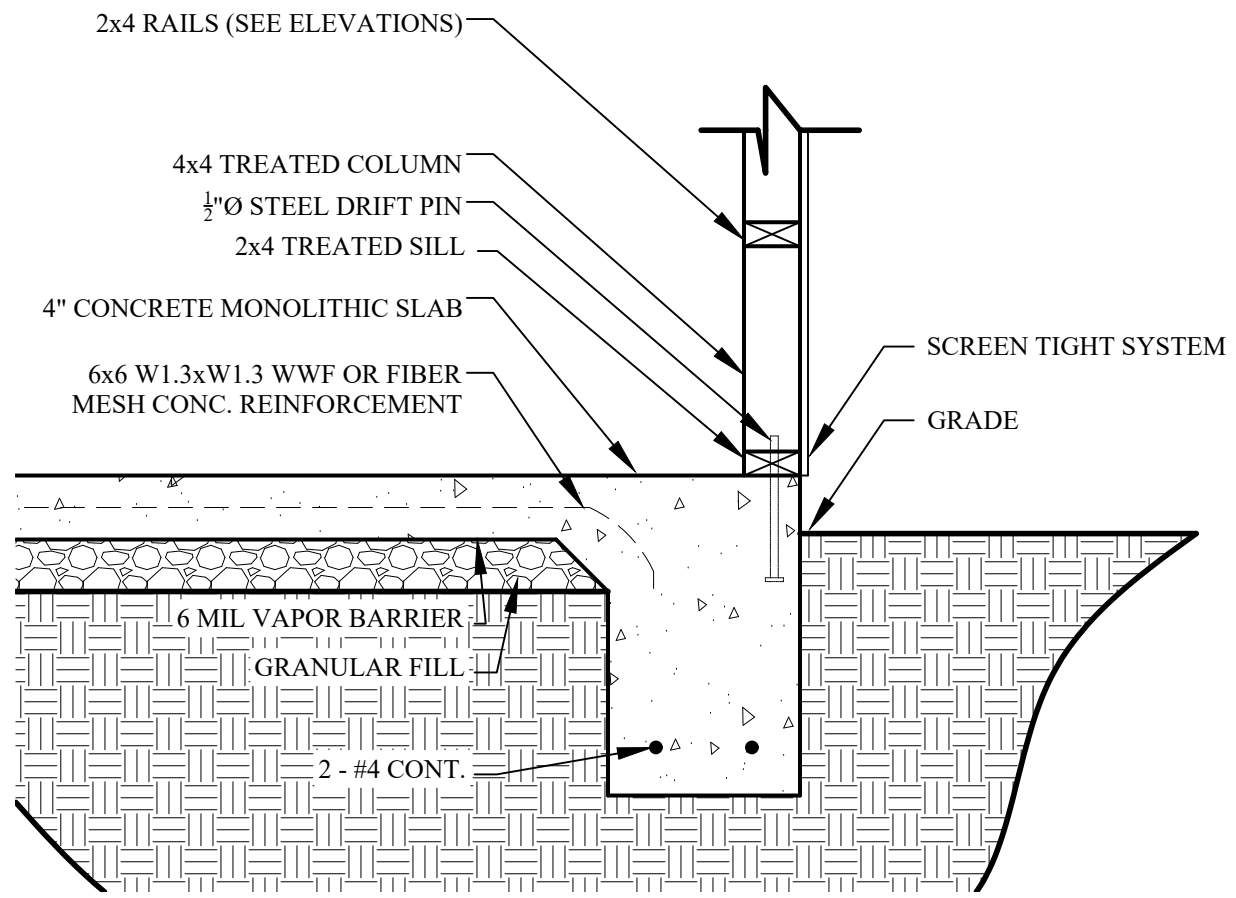
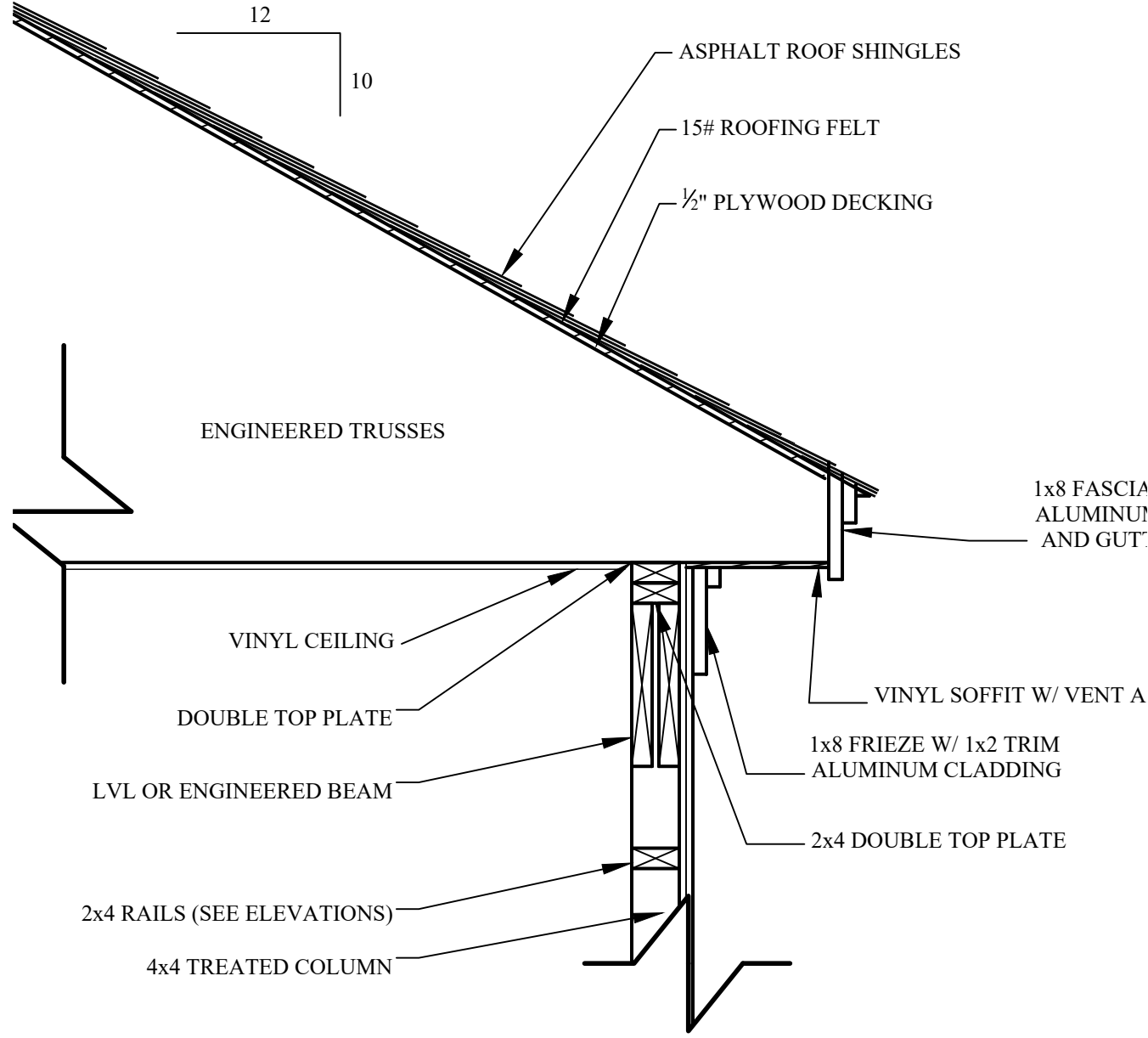

**SCREENED PORCH DETAIL**  
1/4"=1'-0"

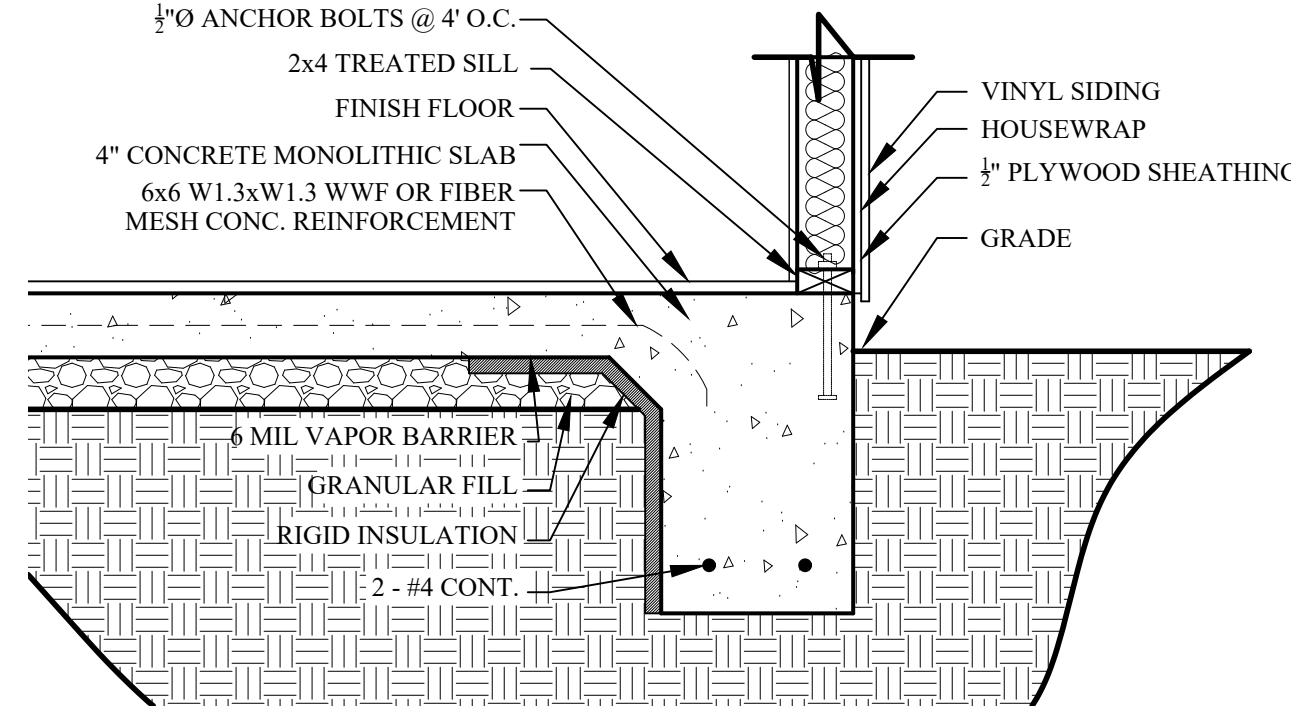
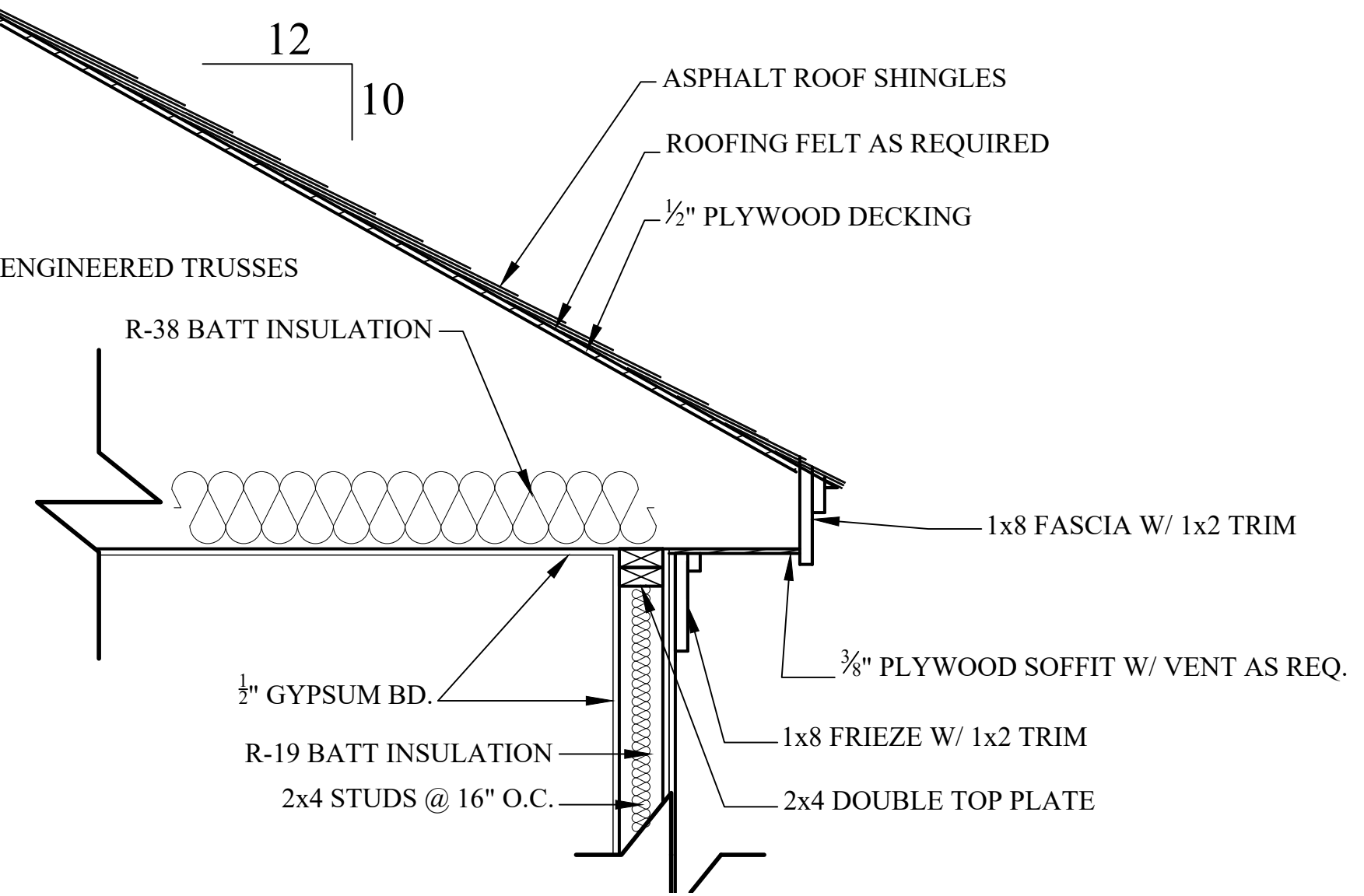

**TYPICAL WALL SECTION-SIDING**  
1/4"=1'-0"

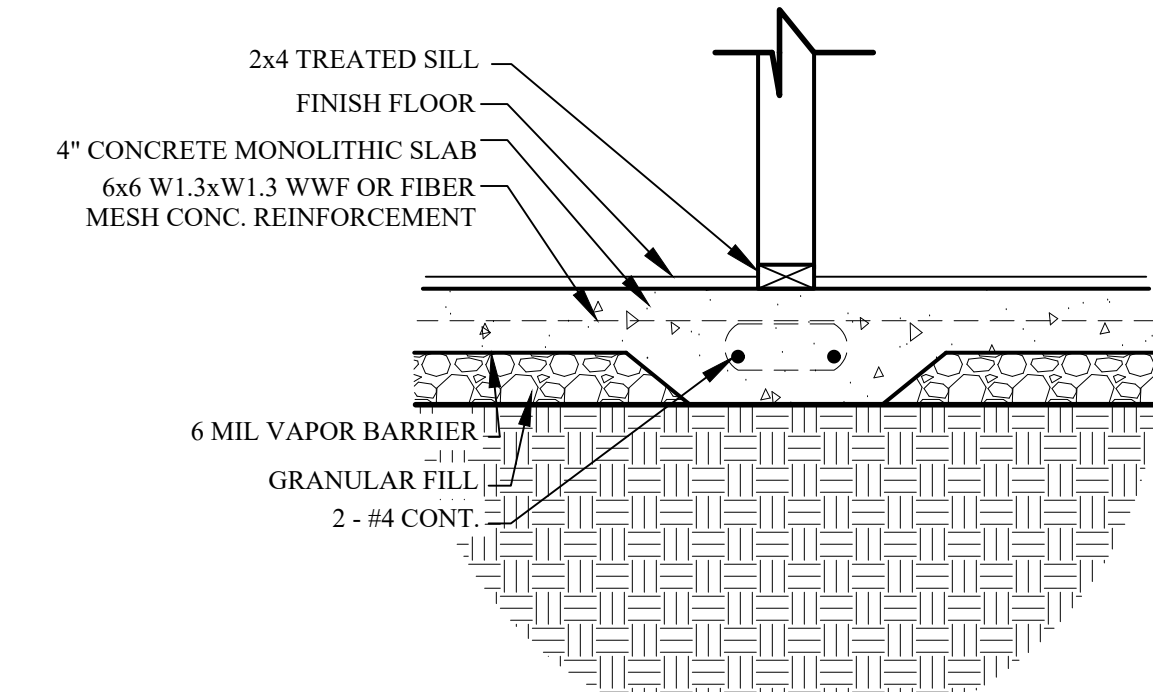

**SECTION @ INTEGRAL FOOTING**  
1/4"=1'-0"

  
 WHITE HOUSE BUILDING ASSOCIATES LLC  
 223-A HAMILTON ROAD  
 BUNNLEVEL, NORTH CAROLINA 28339  
 910.978.4158

**DETAILS**  
 DRAWN BY: LRW  
 DATE: 7-Jul-21  
 REVISED:  
 SCALE: AS NOTED  
 BUILDER SHALL ENSURE COMPLIANCE WITH APPLICABLE BUILDING CODES AND ZONING REGULATIONS. ALL WORK SHALL BE BROUGHT TO THE ATTENTION OF THE DESIGNER BEFORE CONSTRUCTION BEGINS.

**ROBINS RESIDENCE**  
 223-A HAMILTON ROAD  
 BUNNLEVEL, NORTH CAROLINA 28339

**R7**  
 7 OF 8

Copyright Notice:  
 This design is the property of White House Building Associates LLC (Designer) and is intended for use solely for the project addressed in these drawings. This design shall not be used for other projects without expressed written consent and proper compensation of the designer.  
 If this stamp is not "red" this is an illegal copy.

White House Building Associates LLC  
 Authorized Signature 



# LEGEND

- ⌚ SINGLE POLE SWITCH
- ⌚ DIMMER
- ⌚ 3 WAY SWITCH
- ⌚ CEILING FIXTURE
- ⌚ WALL FIXTURE
- RECESSED LIGHT
- ⌚ FLUORESCENT FIXTURE
- ⌚ DUPLEX OUTLET
- ⌚ 240V OUTLET
- ⌚ GFI
- ⌚ CIRCUIT
- ⌚ CEILING FAN
- ▼ DATA OUTLET

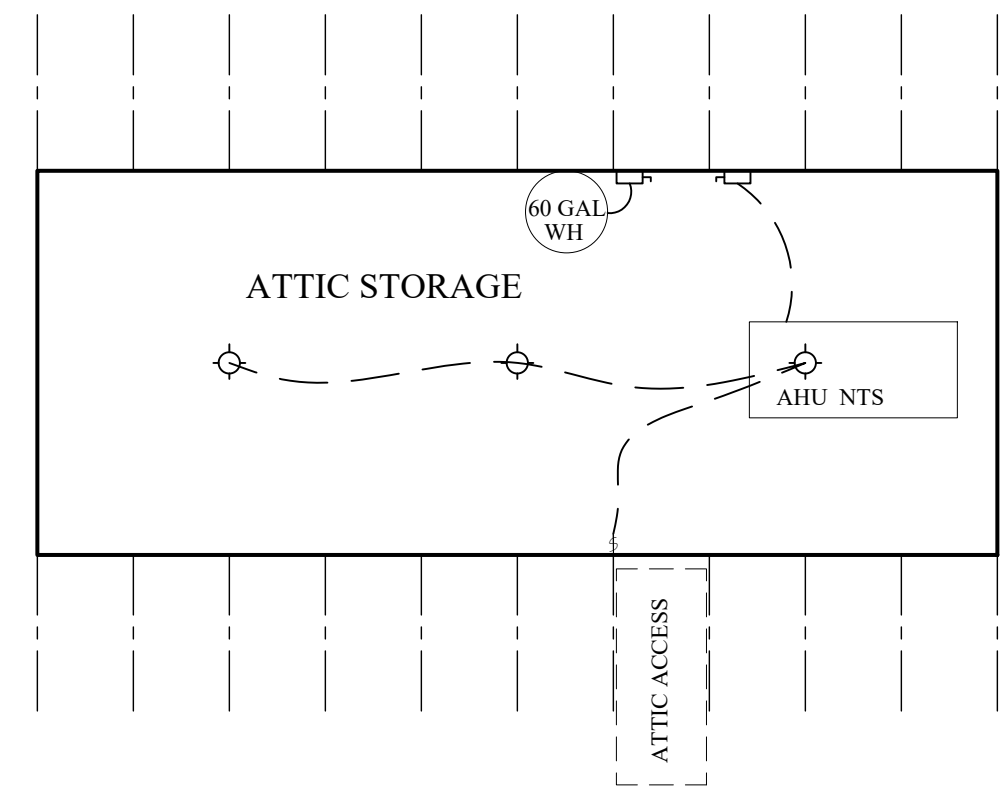
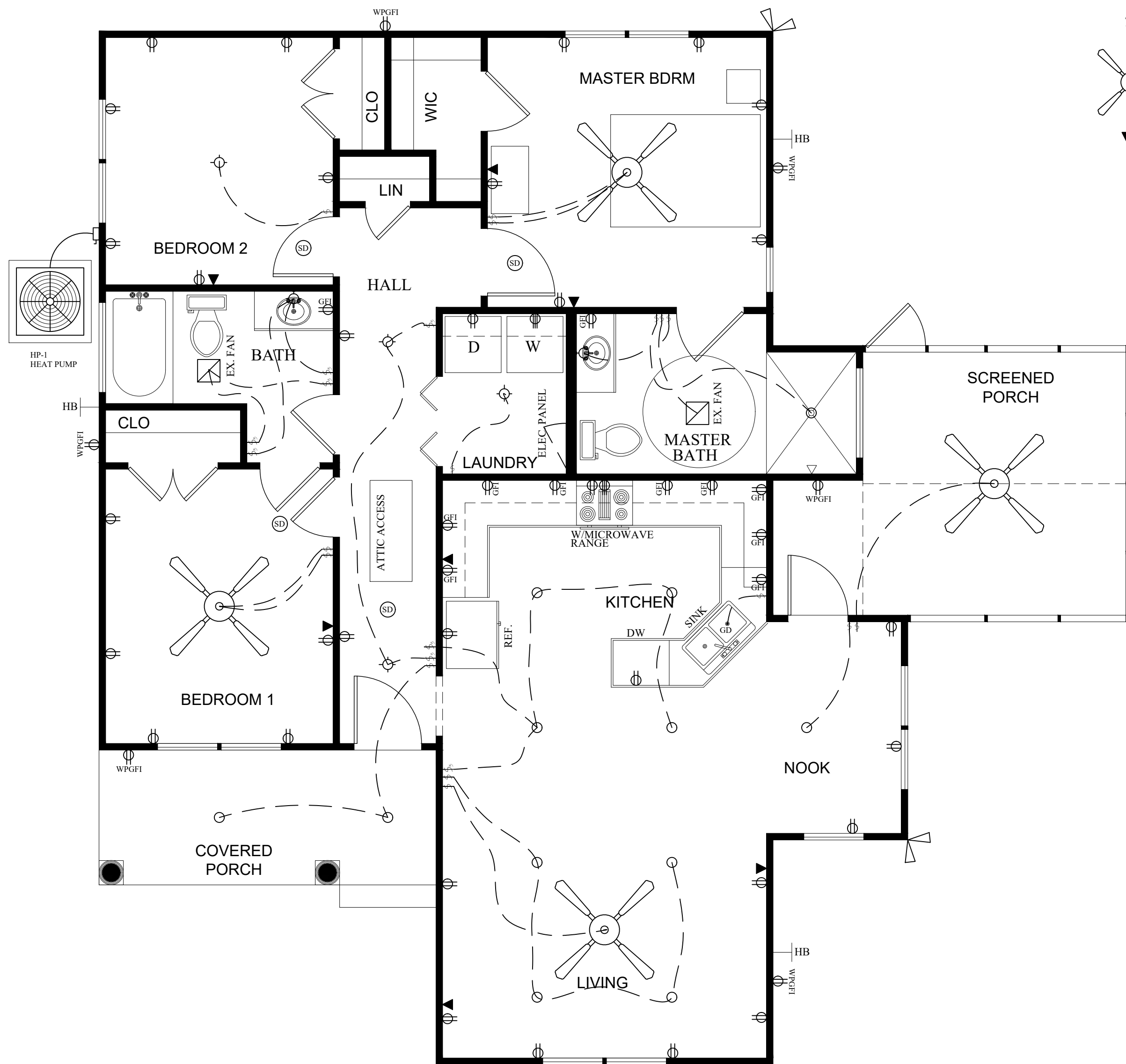

## ATTIC PLAN

1/4"=1'-0"

## ELECTRICAL PLAN

1/4"=1'-0"

WHITE HOUSE BUILDING ASSOCIATES LLC  
 9109 S. 15th St.  
 Raleigh, NC 27604

**ELECTRICAL PLAN**  
 DRAWN BY: LRW  
 DATE: 7-Jul-21  
 REVISED:  
 SCALE: AS NOTED  
 BUILDER SHALL ENSURE COMPLIANCE WITH APPLICABLE BUILDING CODES AND ZONING  
 REGULATIONS. ALL WORK SHALL BE BROUGHT TO THE ATTENTION OF  
 THE DESIGNER BEFORE CONSTRUCTION BEGINS.

**ROBINS RESIDENCE**  
 223-A HAMILTON ROAD  
 BUNNLEVEL, NORTH CAROLINA 28339

**R8**  
 8 OF 8

Copyright Notice:

This design is the property of White House Building Associates LLC (Designer) and is intended for use solely for the project addressed in these drawings. This design shall not be used for other projects without expressed written consent and proper compensation of the designer.

If this stamp is not "red" this is an illegal copy.

White House Building Associates LLC

Authorized Signature *[Signature]*

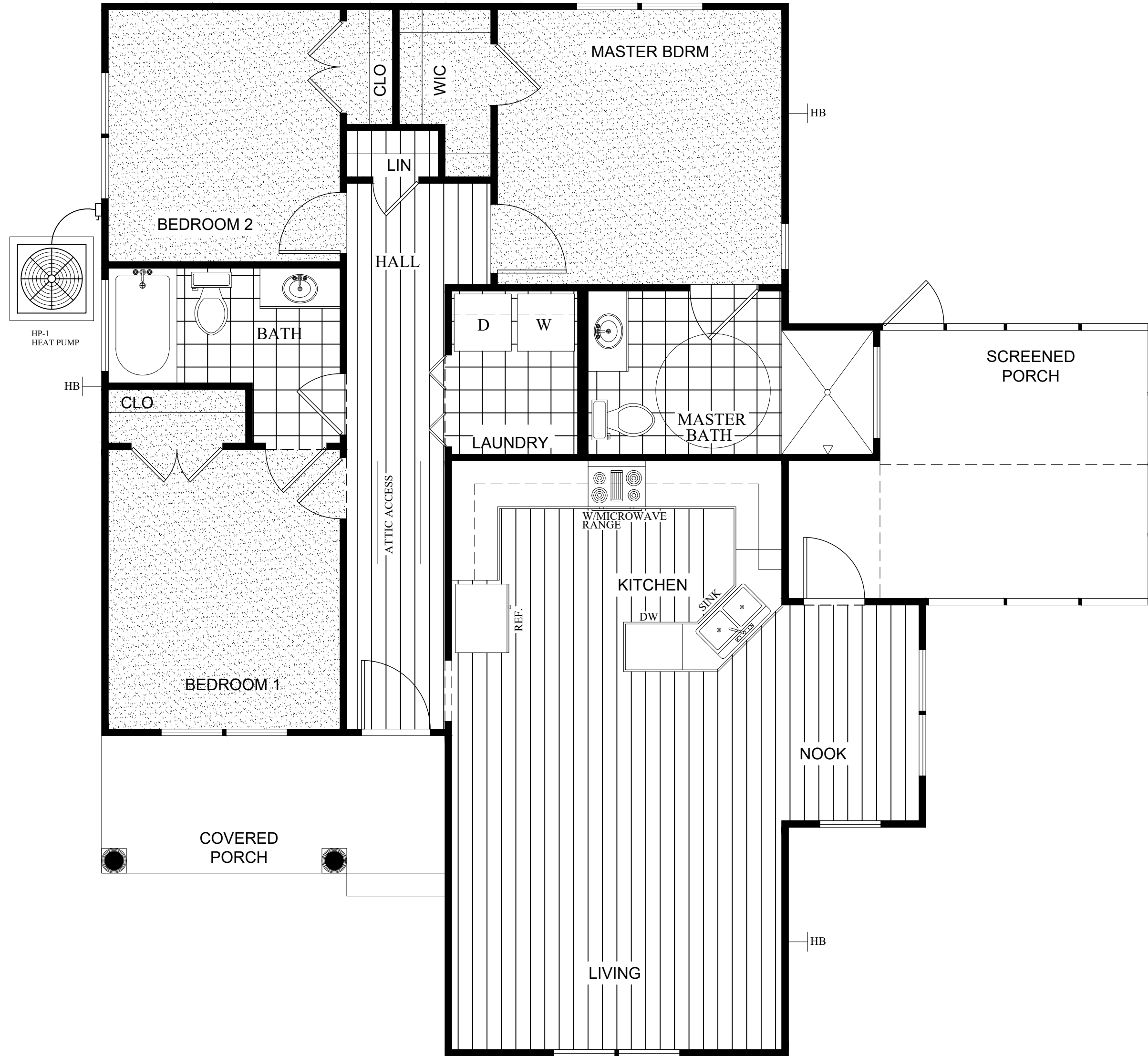

# FLOOR FINISH SCHEDULE

1/4"=1'-0"

Copyright Notice:

This design is the property of White House Building Associates LLC (Designer) and is intended for use solely for the project addressed in these drawings. This design shall not be used for other projects without expressed written consent and proper compensation of the designer.

If this stamp is not "red" this is an illegal copy.

White House Building Associates LLC

Authorized Signature *[Signature]*

ROBINS RESIDENCE

223-A HAMILTON ROAD  
BUNNLEVEL, NORTH CAROLINA 28339

FINISH SCHEDULE

DRAWN BY: LRW  
DATE: 7-Jul-21  
REVISED:  
SCALE: AS NOTED

BUILDER SHALL ENSURE COMPLIANCE WITH APPLICABLE BUILDING CODES AND ZONING REGULATIONS. ANY VARIATIONS SHALL BE BROUGHT TO THE ATTENTION OF THE DESIGNER BEFORE CONSTRUCTION BEGINS.



WHITE HOUSE BUILDING ASSOCIATES LLC  
WWW.WHITESBROOKSANDGALLOM.COM  
PO BOX 186 LEBLANC, NORTH CAROLINA  
910984398

F1

1 OF 1