



NOTICE TO CONTRACTOR:  
All construction must comply with current NC Building Codes and is subject to field inspection and verification.

APPROVED  
Limited building only review  
Permit holder responsible for full compliance with the code

08/27/2021

*Boyd*

**Harnett COUNTY**  
NORTH CAROLINA

# ROBINS RESIDENCE

223A HAMILTON ROAD

BUNNLEVEL, NORTH CAROLINA



BUILDING ASSOCIATES LLC

**WHITE HOUSE BUILDING ASSOCIATES LLC**

WWW.WHITEHOUSEBUILDINGASSOCIATES.COM

WHITEHOUSEBLDGASSOC@GMAIL.COM

P.O. BOX 1682 LELAND, NORTH CAROLINA

910-978-5195

Copyright Notice:

This design is the property of White House Building Associates LLC (Designer) and is intended for use solely for the project addressed in these drawings. This design shall not be used for other projects without expressed written consent and proper compensation of the designer.

If this stamp is not "red" this is an illegal copy.

White House Building Associates LLC

Authorized Signature *[Signature]*

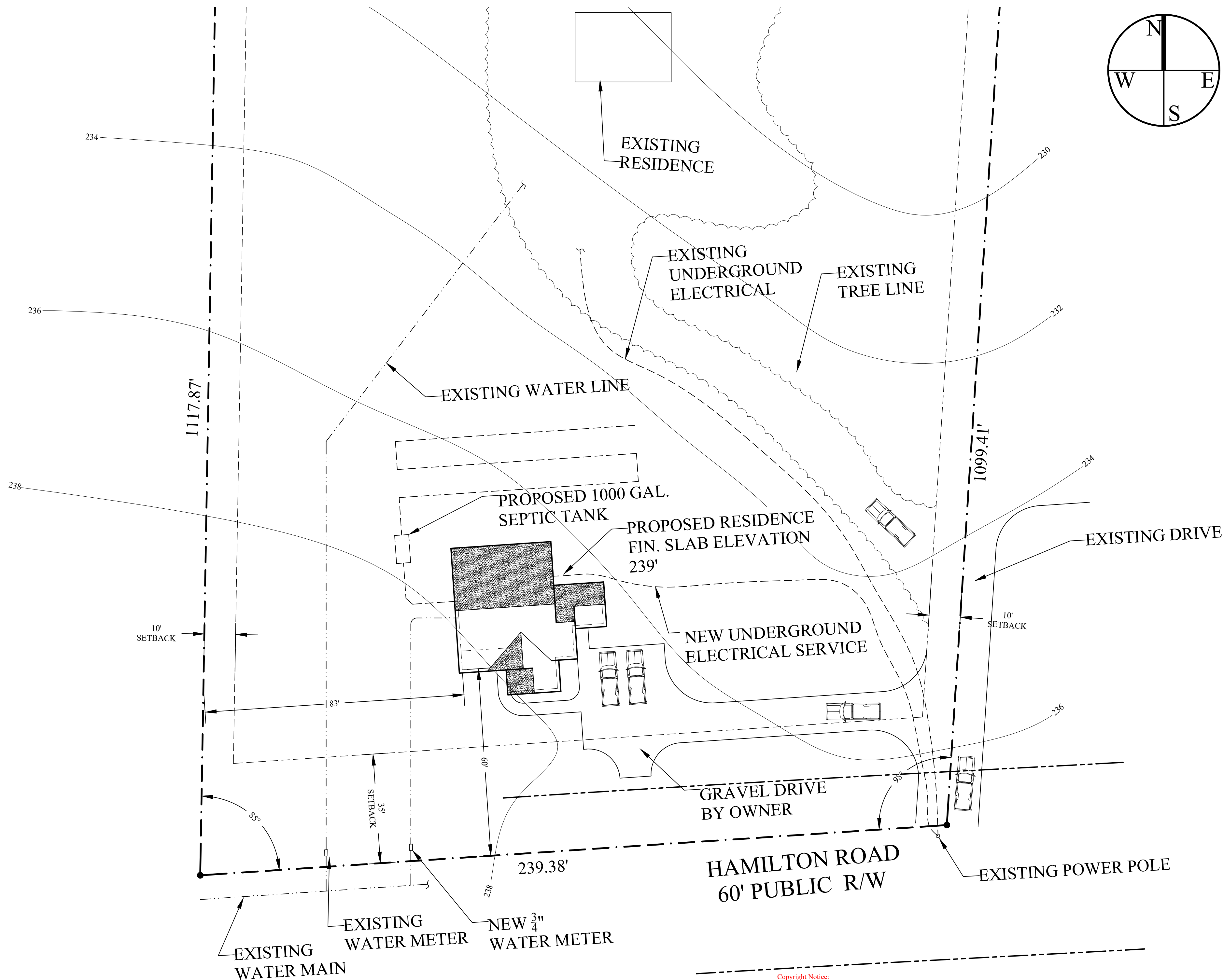
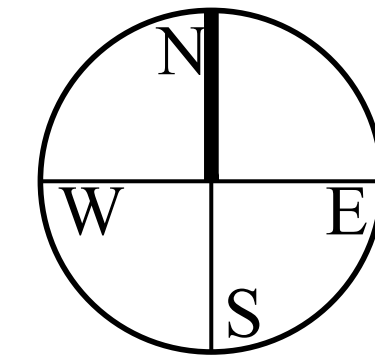

# ENLARGED SITE PLAN

1" = 20'

  
 WHITE HOUSE BUILDING ASSOCIATES LLC  
 1000 W. HARRISBURG ROAD, SUITE 100  
 P.O. BOX 186, LEBANON, NORTH CAROLINA 27532-0186

**SITE PLAN**  
 DRAWN BY: LRW  
 DATE: 7-Jul-21  
 REVISED:  
 SCALE: AS NOTED  
BUILDER SHALL ENSURE COMPLIANCE WITH APPLICABLE BUILDING CODES AND ZONING REGULATIONS. ALL UTILITIES SHALL BE BROUGHT TO THE ATTENTION OF THE DESIGNER BEFORE CONSTRUCTION BEGINS.

**ROBINS RESIDENCE**  
 223-A HAMILTON ROAD  
 BUNNLEVEL, NORTH CAROLINA 28339

**R1**  
 1 OF 8

Copyright Notice:

This design is the property of White House Building Associates LLC (Designer) and is intended for use solely for the project addressed in these drawings. This design shall not be used for other projects without expressed written consent and proper compensation of the designer.

If this stamp is not "red" this is an illegal copy.

White House Building Associates LLC

Authorized Signature

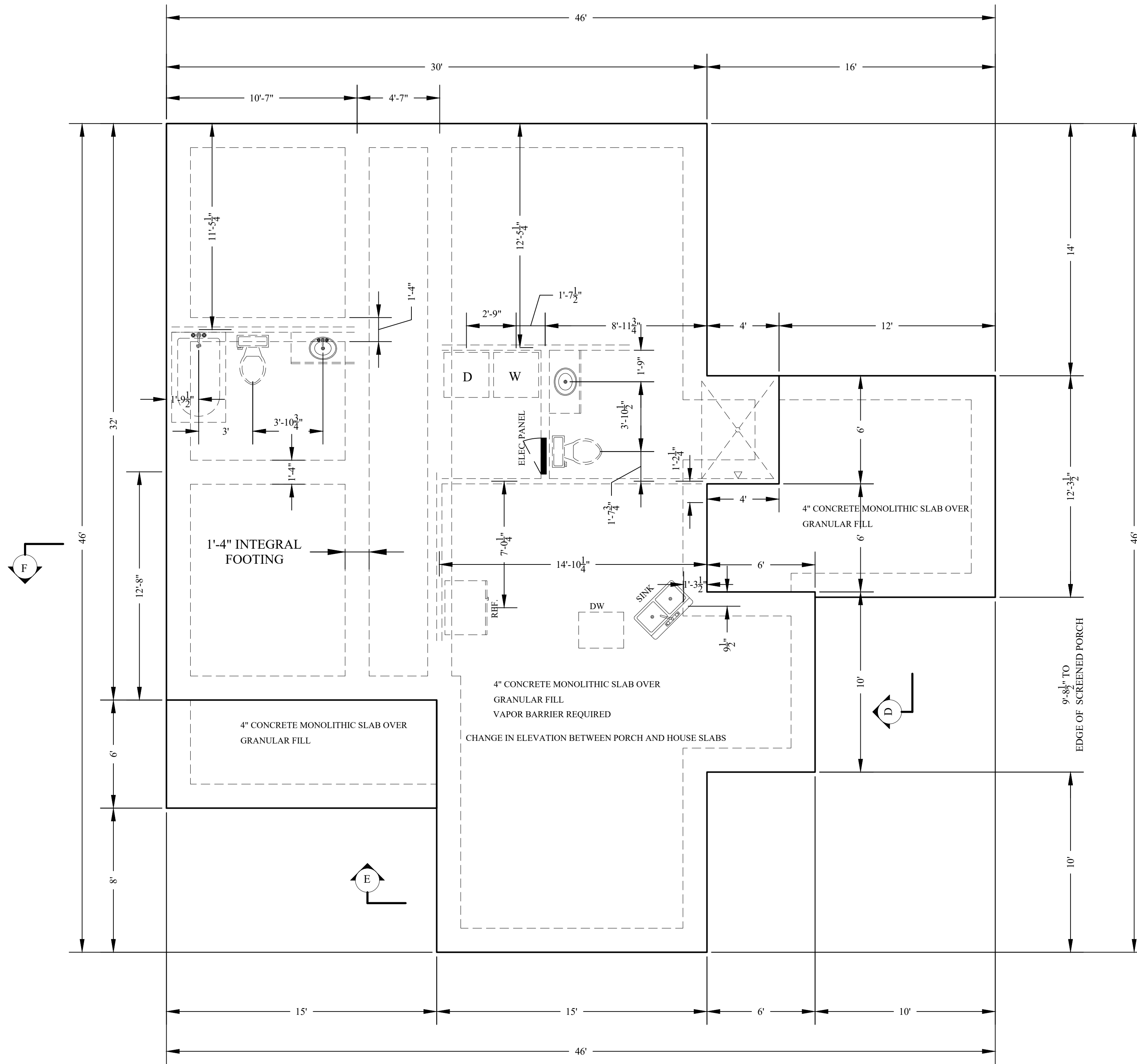

# FOUNDATION PLAN

1/4"=1'-0"

Copyright Notice:

This design is the property of White House Building Associates LLC (Designer) and is intended for use solely for the project addressed in these drawings. This design shall not be used for other projects without expressed written consent and proper compensation of the designer.

If this stamp is not "red" this is an illegal copy.

White House Building Associates LLC  
 Authorized Signature *J.R. W. E.*

**WHITE HOUSE**  
 BUILDING ASSOCIATES LLC  
 WHITE HOUSE BUILDING ASSOCIATES LLC  
 1000 W. HAMILTON ROAD  
 WUNNLEVEL, NORTH CAROLINA  
 P.O. BOX 186 LELAND, NORTH CAROLINA  
 91098-5158

**FOUNDATION PLAN**  
 DRAWN BY: LRW  
 DATE: 7-Jul-21  
 REVISED:  
 SCALE: AS NOTED  
 BUILDER SHALL ENSURE COMPLIANCE WITH APPLICABLE BUILDING CODES AND ZONING REGULATIONS. ALL CONDITIONS SHALL BE BROUGHT TO THE ATTENTION OF THE DESIGNER BEFORE CONSTRUCTION BEGINS.

**ROBINS RESIDENCE**  
 223-A HAMILTON ROAD  
 BUNNLEVEL, NORTH CAROLINA 28339

**R2**  
 2 OF 8

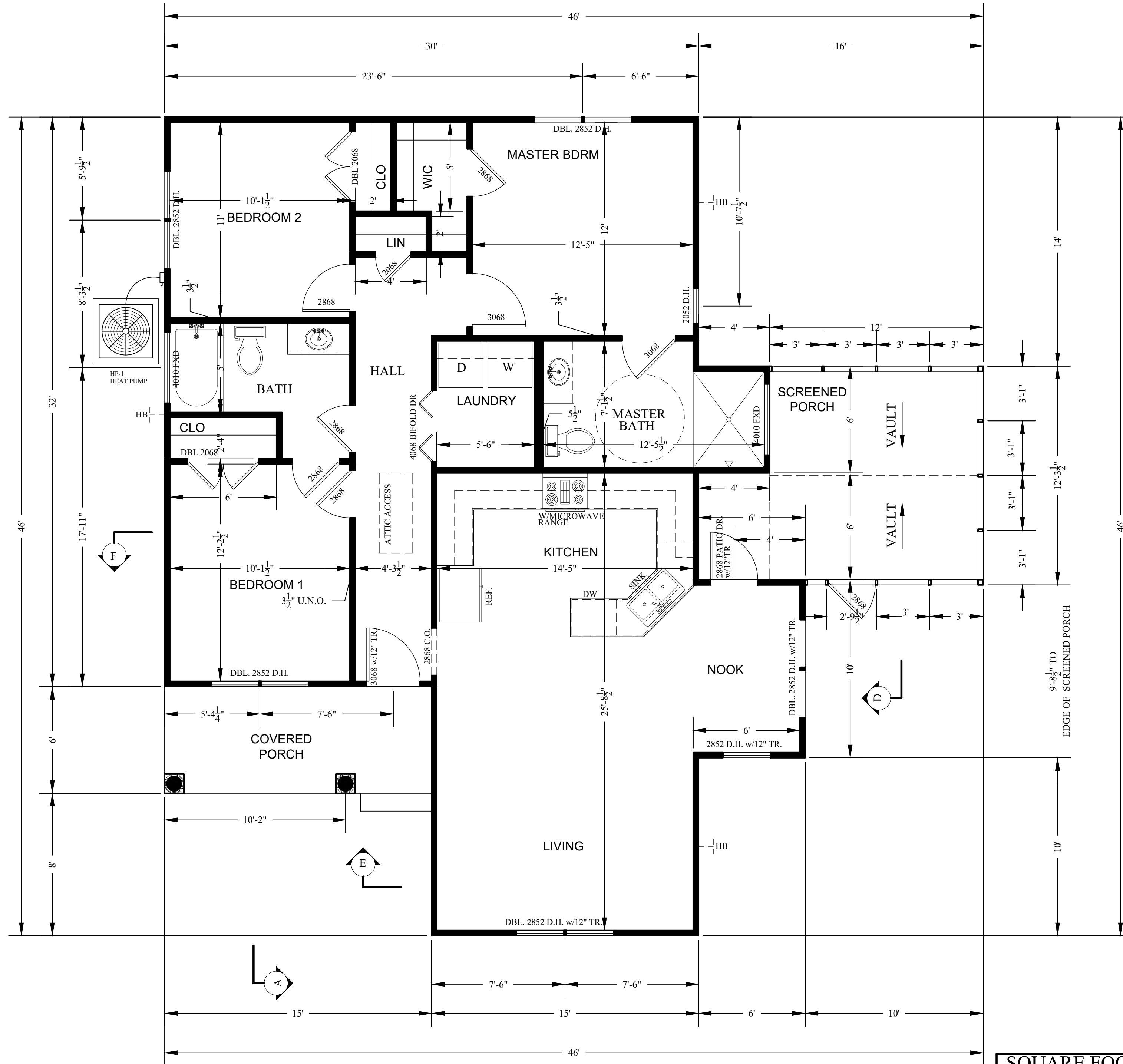

# FLOOR PLAN

1/4"=1'-0"

SQUARE FOOTAGE LEGEND	
HEATED SQUARE FOOTAGE	1254
FRONT PORCH	90
SCREENED PORCH	171
TOTAL UNHEATED SQUARE FOOTAGE	261
TOTAL COMBINED SQUARE FOOTAGE	1515

Copyright Notice:

This design is the property of White House Building Associates LLC (Designer) and is intended for use solely for the project addressed in these drawings. This design shall not be used for other projects without expressed written consent and proper compensation of the designer.

If this stamp is not "red" this is an illegal copy.

White House Building Associates LLC

Authorized Signature: *[Signature]*

**WHITE HOUSE**  
BUILDING ASSOCIATES LLC  
WHITE HOUSE BUILDING ASSOCIATES LLC  
WWW.WHBBUILDINGASSOCIATES.COM  
P.O. BOX 186 LENOIR, NORTH CAROLINA  
91078-6158

**FLOOR PLAN**  
DRAWN BY: LRW  
DATE: 7-Jul-21  
REVISED:  
SCALE: AS NOTED  
BUILDER SHALL ENSURE COMPLIANCE WITH APPLICABLE BUILDING CODES AND ZONING REGULATIONS. ALL PERMITS SHALL BE BROUGHT TO THE ATTENTION OF THE DESIGNER BEFORE CONSTRUCTION BEGINS.

**ROBINS RESIDENCE**  
223-A HAMILTON ROAD  
BUNNLEVEL, NORTH CAROLINA 28339

**R3**  
3 OF 8



**EAST ELEVATION**

1/8"=1'-0"

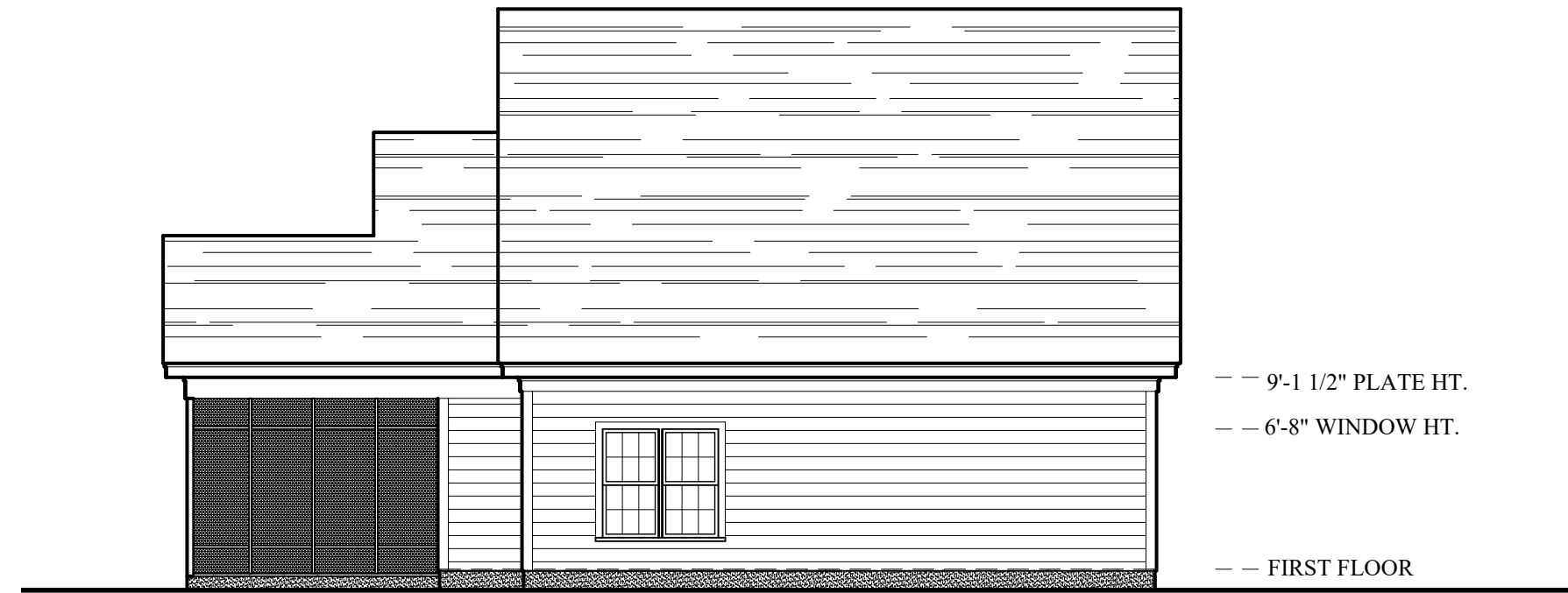

**NORTH ELEVATION**

1/8"=1'-0"

--- 9'-1 1/2" PLATE HT.  
 --- 6'-8" WINDOW HT.  
 --- FIRST FLOOR



**WEST ELEVATION**

1/8"=1'-0"



**SOUTH ELEVATION**

1/8"=1'-0"

9'-1 1/2" PLATE HT. ---  
 6'-8" WINDOW HT. ---  
 FIRST FLOOR ---

  
 BUILDING ASSOCIATES LLC  
**WHITE HOUSE BUILDING ASSOCIATES LLC**  
 223-A HAMILTON ROAD  
 BUNNLEVEL, NORTH CAROLINA  
 P.O. BOX 186 LEBLANC, NORTH CAROLINA  
 9109783198

**EXTERIOR ELEVATIONS**  
 DRAWN BY: LRW  
 DATE: 7-Jul-21  
 REVISED:  
 SCALE: AS NOTED  
 BUILDER SHALL ENSURE COMPLIANCE WITH APPLICABLE BUILDING CODES AND ZONING REGULATIONS. ALL PERMITS SHALL BE BROUGHT TO THE ATTENTION OF THE DESIGNER BEFORE CONSTRUCTION BEGINS.

**ROBINS RESIDENCE**  
 223-A HAMILTON ROAD  
 BUNNLEVEL, NORTH CAROLINA 28339

**R4**  
 4 OF 8

Copyright Notice:

This design is the property of White House Building Associates LLC (Designer) and is intended for use solely for the project addressed in these drawings. This design shall not be used for other projects without expressed written consent and proper compensation of the designer.

If this stamp is not "red" this is an illegal copy.

White House Building Associates LLC

Authorized Signature J.R. White

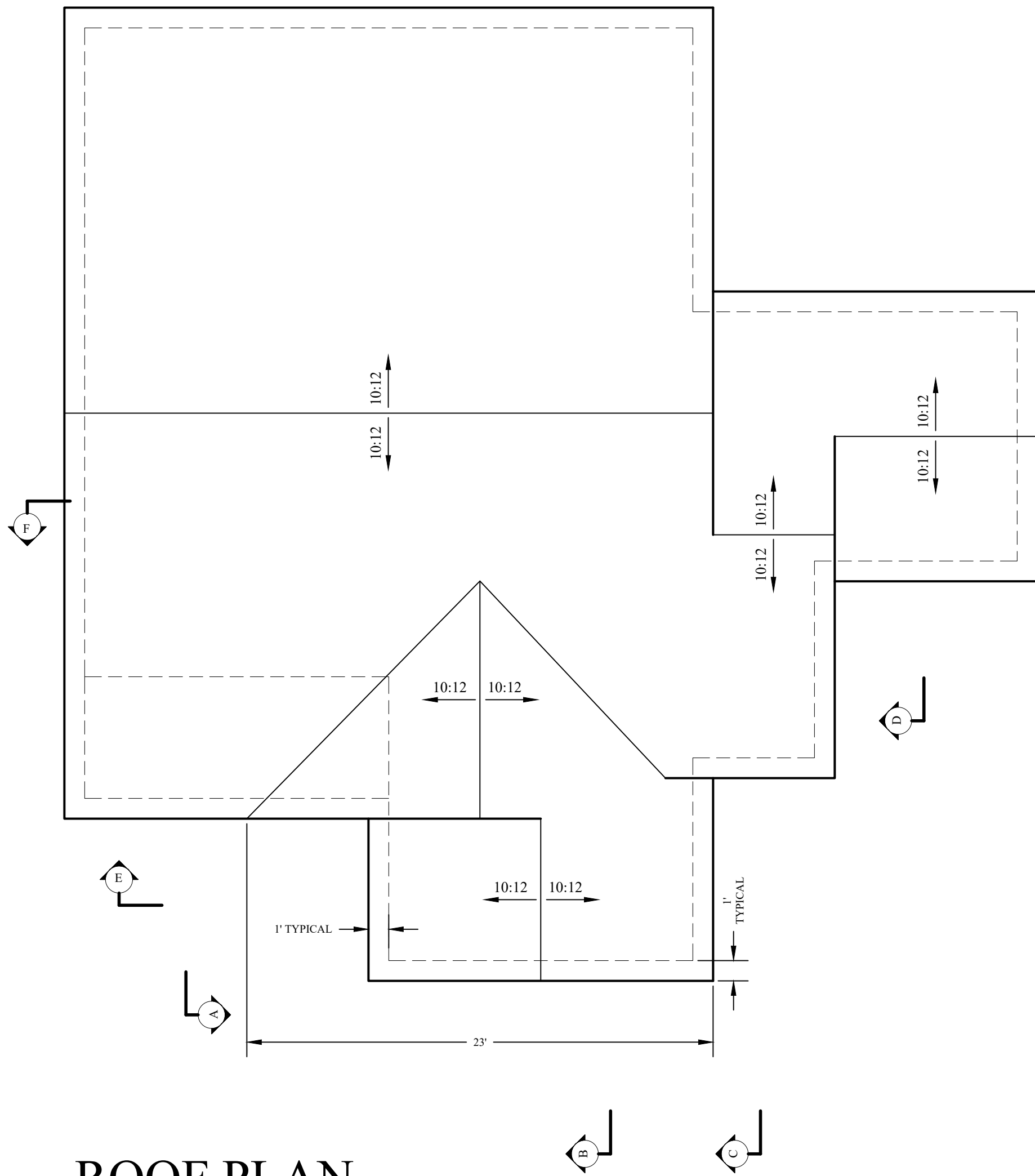

# ROOF PLAN

3/16"=1'-0"

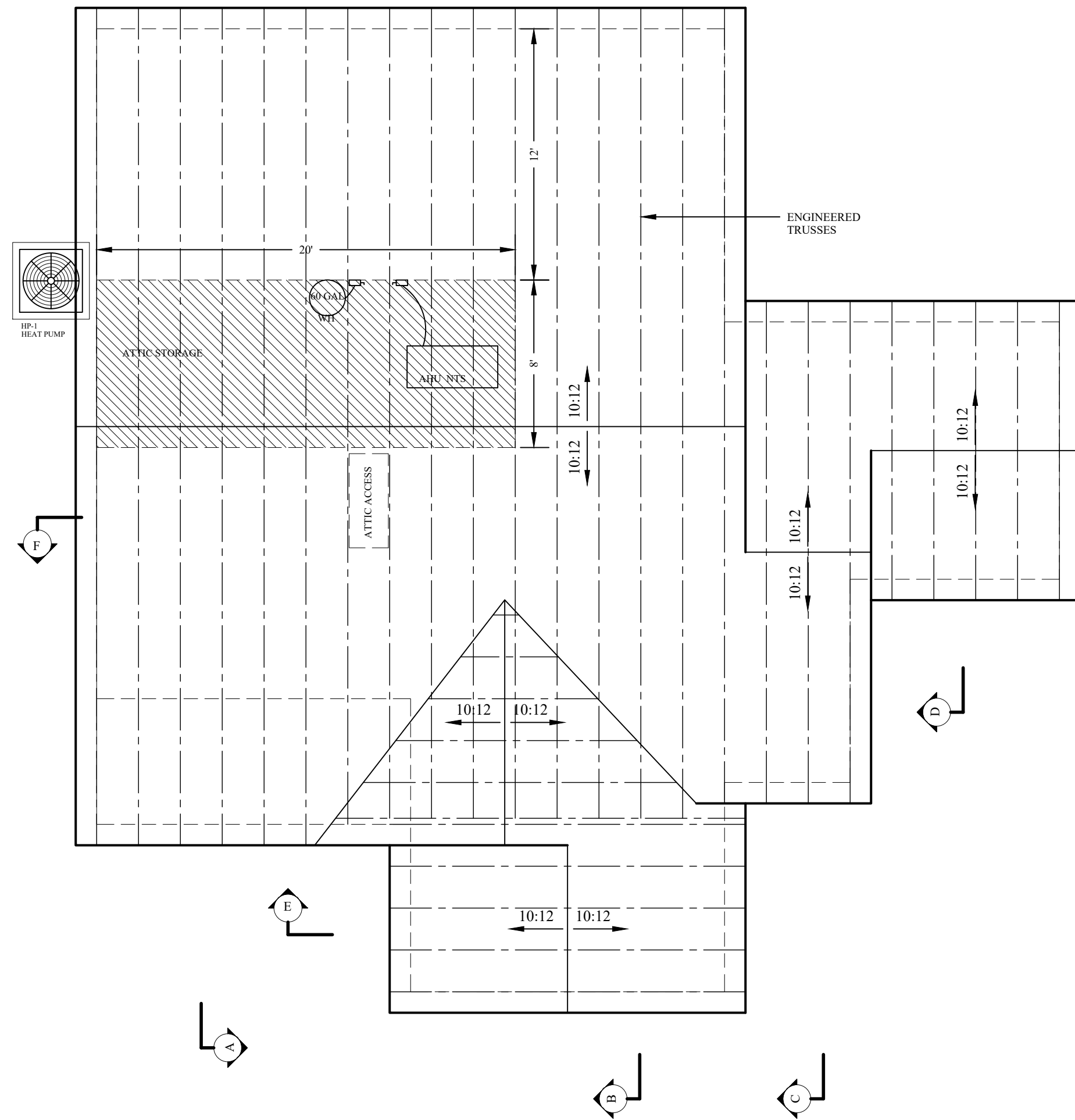

# ROOF FRAMING PLAN

3/16"=1'-0"

Copyright Notice:

This design is the property of White House Building Associates LLC (Designer) and is intended for use solely for the project addressed in these drawings. This design shall not be used for other projects without expressed written consent and proper compensation of the designer.

If this stamp is not "red" this is an illegal copy.

White House Building Associates LLC

Authorized Signature *[Signature]*

  
 BUILDING ASSOCIATES LLC  
**WHITE HOUSE BUILDING ASSOCIATES LLC**  
 WWW.WHBBUILDINGASSOCIATES.COM  
 P.O. BOX 186 LEBLANC, NORTH CAROLINA  
 91078-6198

**ROOF PLAN**  
 DRAWN BY: LRW  
 DATE: 7-Jul-21  
 REVISED:  
 SCALE: AS NOTED  
BUILDER SHALL ENSURE COMPLIANCE WITH APPLICABLE BUILDING CODES AND ZONING REGULATIONS. ALL PERMITS SHALL BE BROUGHT TO THE ATTENTION OF THE DESIGNER BEFORE CONSTRUCTION BEGINS.

**ROBINS RESIDENCE**  
 223-A HAMILTON ROAD  
 BUNNLEVEL, NORTH CAROLINA 28339

**R5**  
 5 OF 8

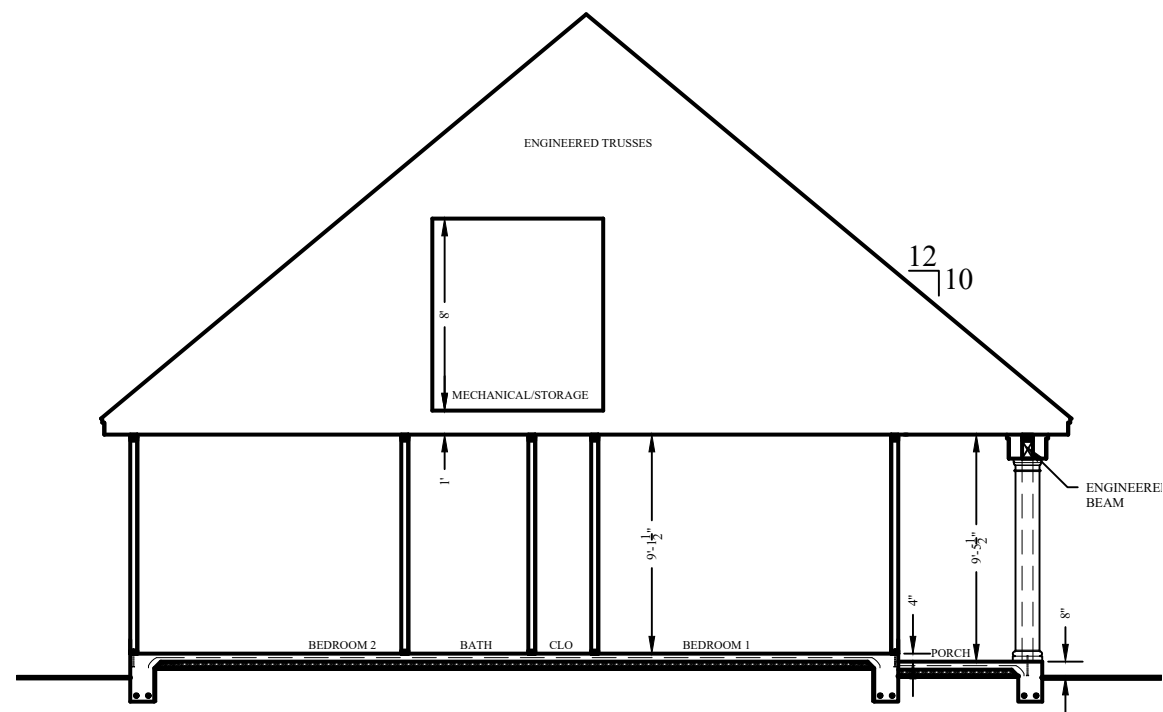

**SECTION - A**

1/8"=1'-0"

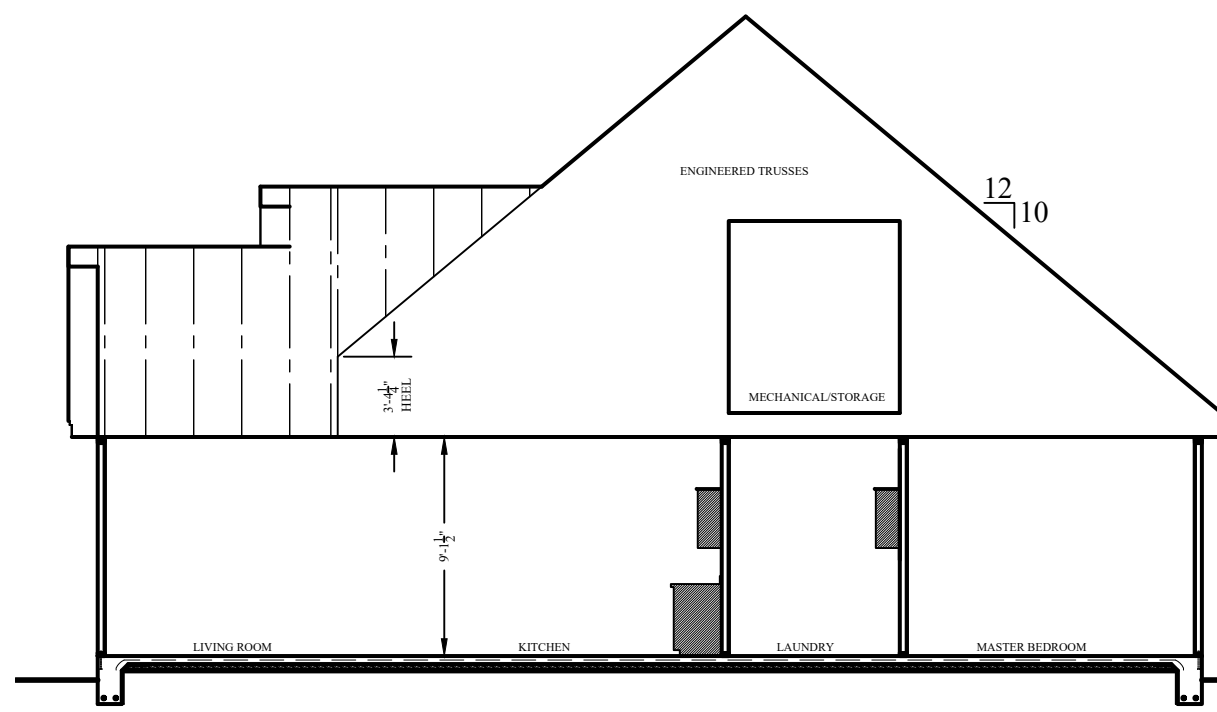

**SECTION - B**

1/8"=1'-0"

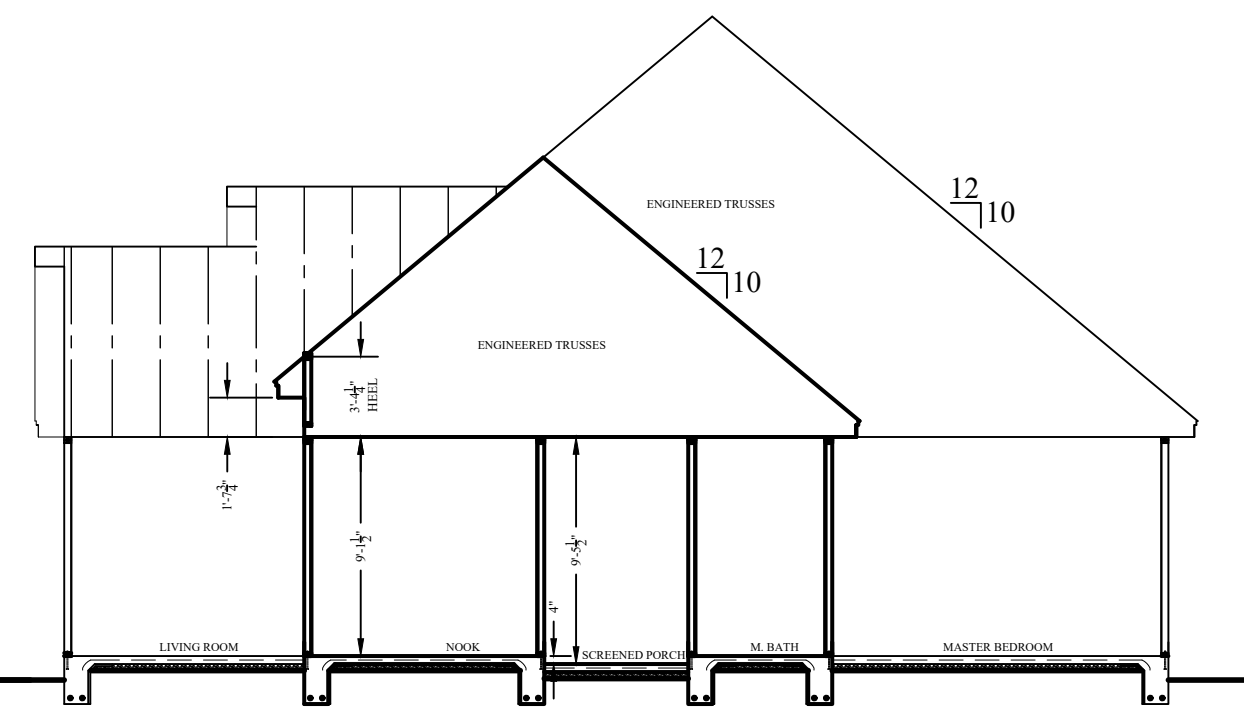

**SECTION - C**

1/8"=1'-0"

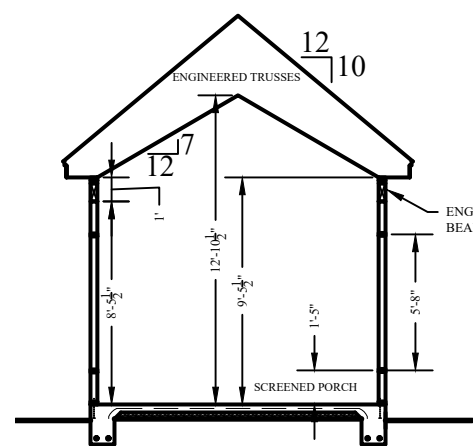

**SECTION - D**

1/8"=1'-0"

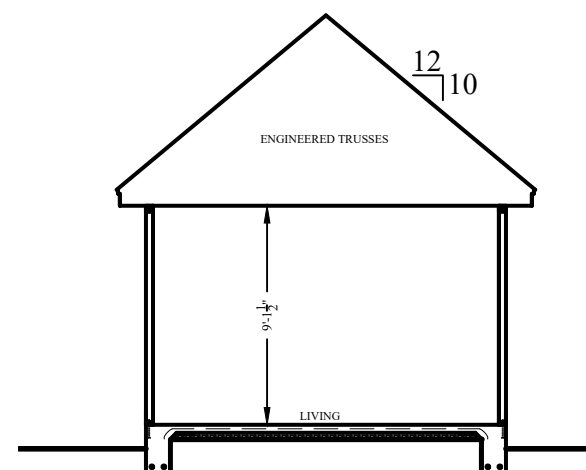

**SECTION - E**

1/8"=1'-0"

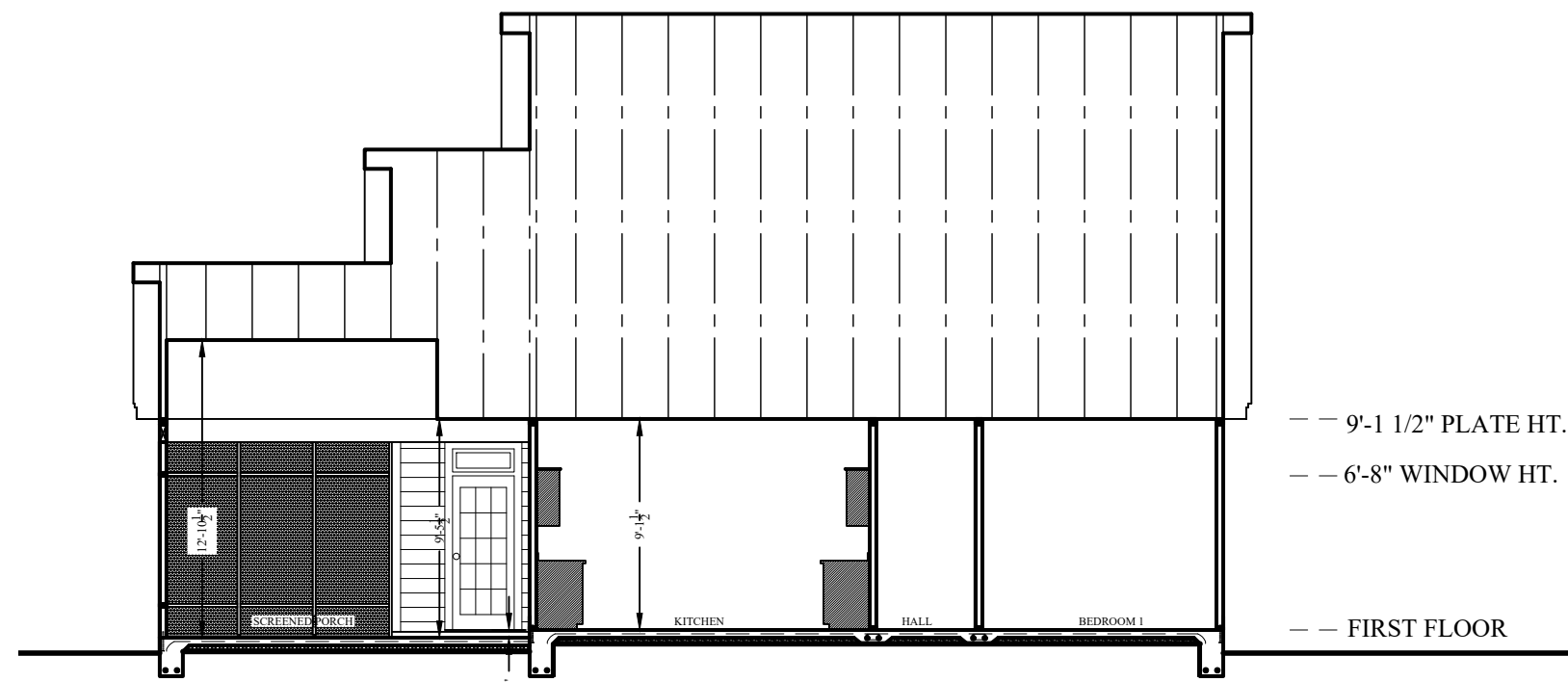

**SECTION - F**

1/8"=1'-0"

**WHITE HOUSE**  
BUILDING ASSOCIATES LLC  
WHITE HOUSE BUILDING ASSOCIATES LLC  
223-A HAMILTON ROAD  
BUNNLEVEL, NORTH CAROLINA  
91078-5158

**SECTIONS**

DRAWN BY: LRW  
DATE: 7-Jul-21  
REVISED:  
SCALE: AS NOTED

BUILDER SHALL ENSURE COMPLIANCE WITH APPLICABLE BUILDING CODES AND ZONING REGULATIONS. ALL PERMITS SHALL BE BROUGHT TO THE ATTENTION OF THE DESIGNER BEFORE CONSTRUCTION BEGINS.

**ROBINS RESIDENCE**  
223-A HAMILTON ROAD  
BUNNLEVEL, NORTH CAROLINA 28339

**R6**  
6 OF 8

Copyright Notice:

This design is the property of White House Building Associates LLC (Designer) and is intended for use solely for the project addressed in these drawings. This design shall not be used for other projects without expressed written consent and proper compensation of the designer.

If this stamp is not "red" this is an illegal copy.

White House Building Associates LLC  
Authorized Signature *[Signature]*





# LEGEND

- ⌚ SINGLE POLE SWITCH
- ⌚ DIMMER
- ⌚ 3 WAY SWITCH
- ⌚ CEILING FIXTURE
- ⌚ WALL FIXTURE
- RECESSED LIGHT
- ⌚ FLUORESCENT FIXTURE
- ⌚ DUPLEX OUTLET
- ⌚ 240V OUTLET
- ⌚ GFI
- ⌚ CIRCUIT
- ⌚ CEILING FAN
- ▼ DATA OUTLET

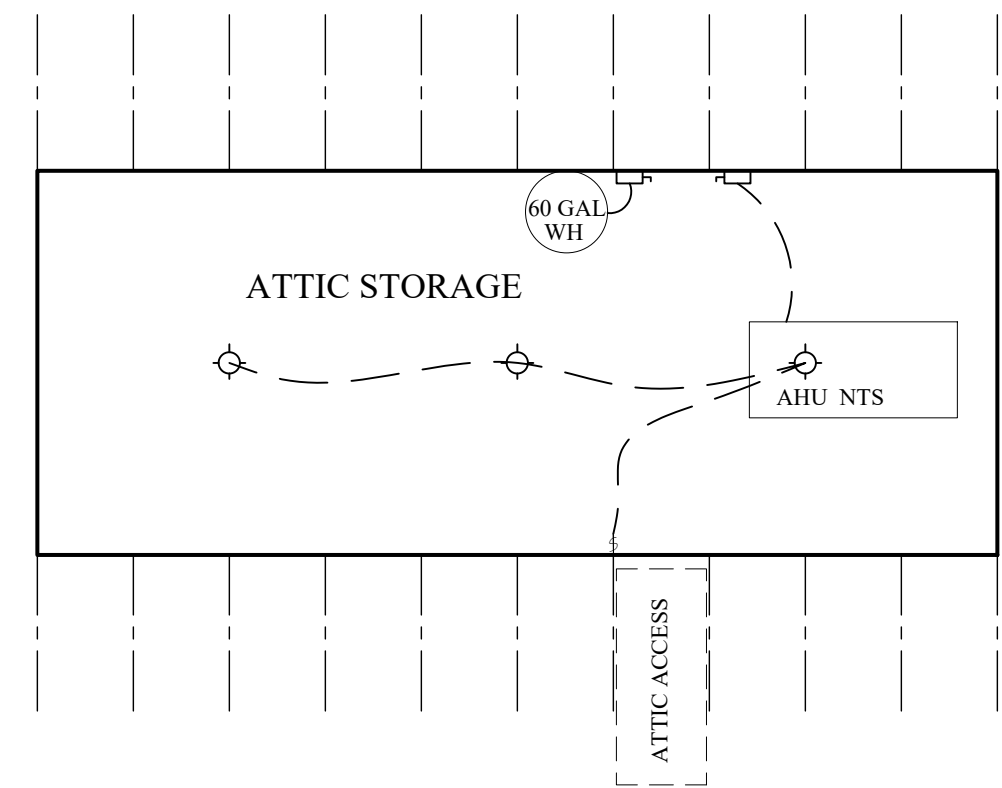
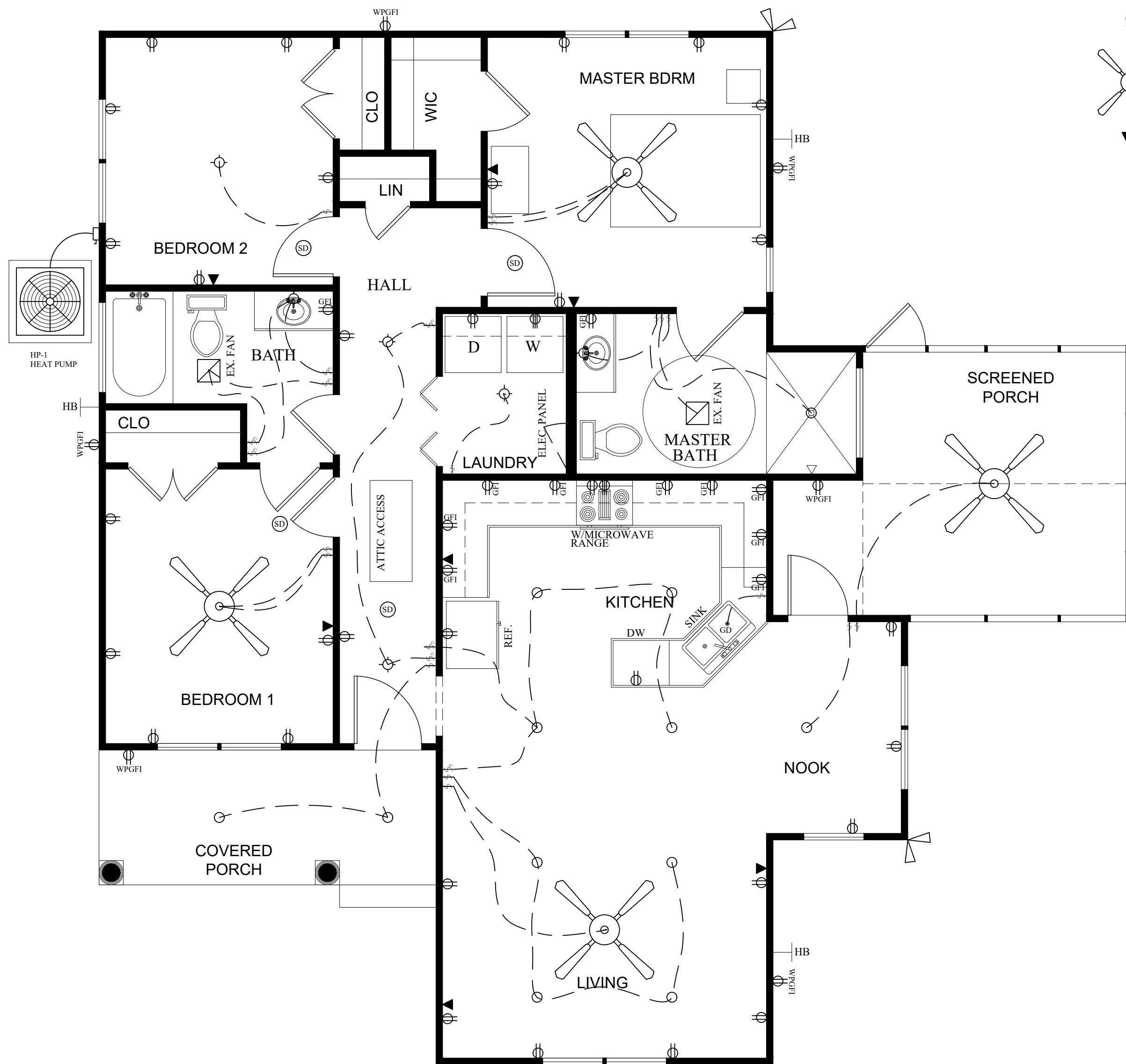

## ATTIC PLAN

1/4"=1'-0"

## ELECTRICAL PLAN

1/4"=1'-0"

WHITE HOUSE BUILDING ASSOCIATES LLC  
 9109 S. 1500 E. SUITE 100  
 BIRMGHAM, ALABAMA 35244  
 P.O. BOX 186 LENOIR, NORTH CAROLINA 28645

**ELECTRICAL PLAN**  
 DRAWN BY: LRW  
 DATE: 7-Jul-21  
 REVISED:  
 SCALE: AS NOTED  
 BUILDER SHALL ENSURE COMPLIANCE WITH APPLICABLE BUILDING CODES AND ZONING  
 REGULATIONS. ALL WORK SHALL BE BROUGHT TO THE ATTENTION OF  
 THE DESIGNER BEFORE CONSTRUCTION BEGINS.

**ROBINS RESIDENCE**  
 223-A HAMILTON ROAD  
 BUNNLEVEL, NORTH CAROLINA 28339

**R8**  
 8 OF 8

Copyright Notice:

This design is the property of White House Building Associates LLC (Designer) and is intended for use solely for the project addressed in these drawings. This design shall not be used for other projects without expressed written consent and proper compensation of the designer.

If this stamp is not "red" this is an illegal copy.

White House Building Associates LLC

Authorized Signature *[Signature]*

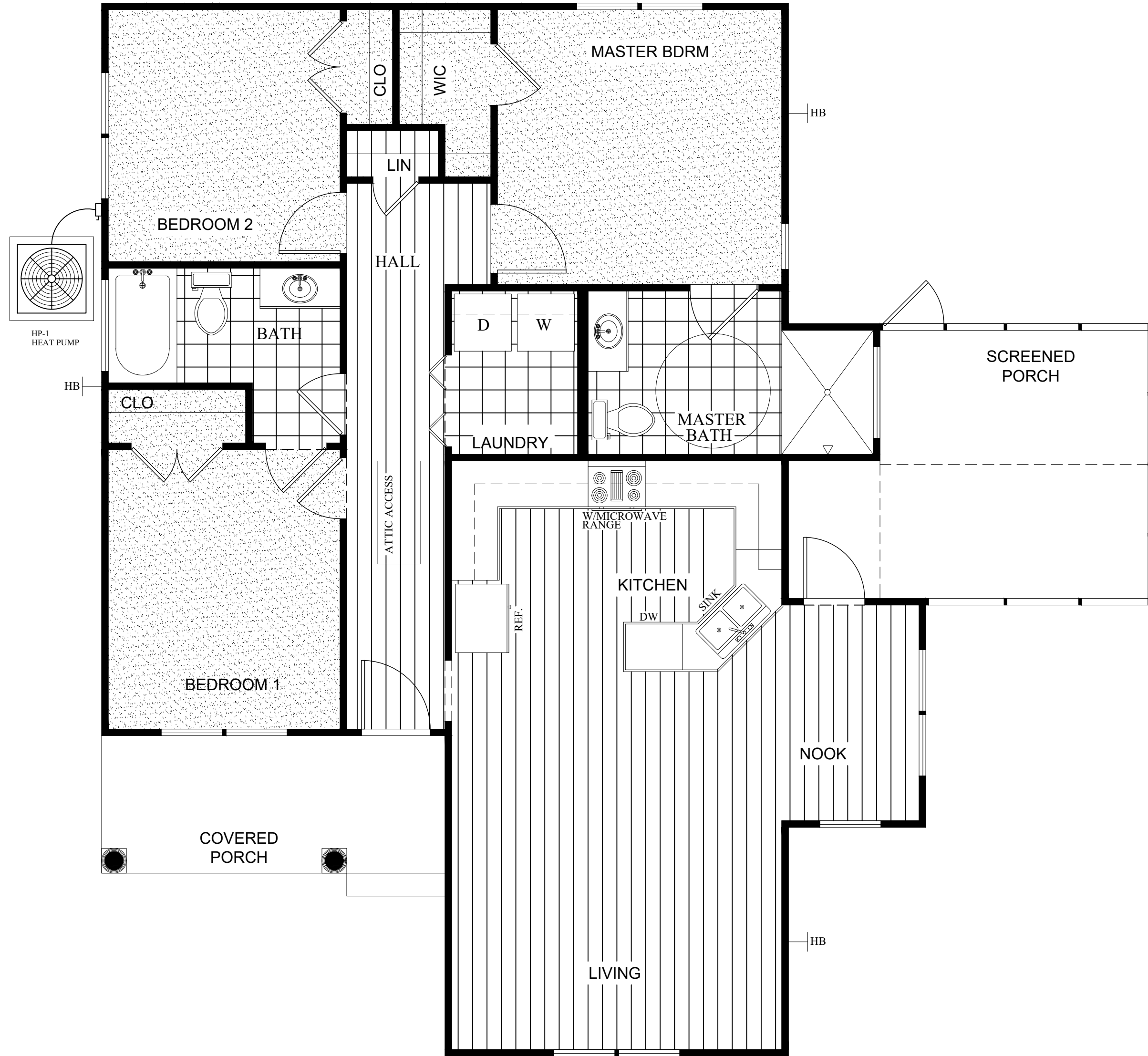

# FLOOR FINISH SCHEDULE

1/4"=1'-0"

Copyright Notice:

This design is the property of White House Building Associates LLC (Designer) and is intended for use solely for the project addressed in these drawings. This design shall not be used for other projects without expressed written consent and proper compensation of the designer.

If this stamp is not "red" this is an illegal copy.

White House Building Associates LLC

Authorized Signature *[Signature]*

ROBINS RESIDENCE

223-A HAMILTON ROAD  
BUNNLEVEL, NORTH CAROLINA 28339

FINISH SCHEDULE

DRAWN BY: LRW  
DATE: 7-Jul-21  
REVISED:  
SCALE: AS NOTED

BUILDER SHALL ENSURE COMPLIANCE WITH APPLICABLE BUILDING CODES AND ZONING REGULATIONS. ANY VARIATIONS SHALL BE BROUGHT TO THE ATTENTION OF THE DESIGNER BEFORE CONSTRUCTION BEGINS.

F1

1 OF 1

WHITE HOUSE  
BUILDING ASSOCIATES LLC  
WHITE HOUSE BUILDING ASSOCIATES LLC  
WWW.WHITESBROOKSANDGALLOP.COM  
PO BOX 186 LEBLANC, NORTH CAROLINA  
910984398

ALL OVER BUILD, DORMER, AND VALLEY  
FRAMING TO BE DONE IN FIELD BY OTHERS

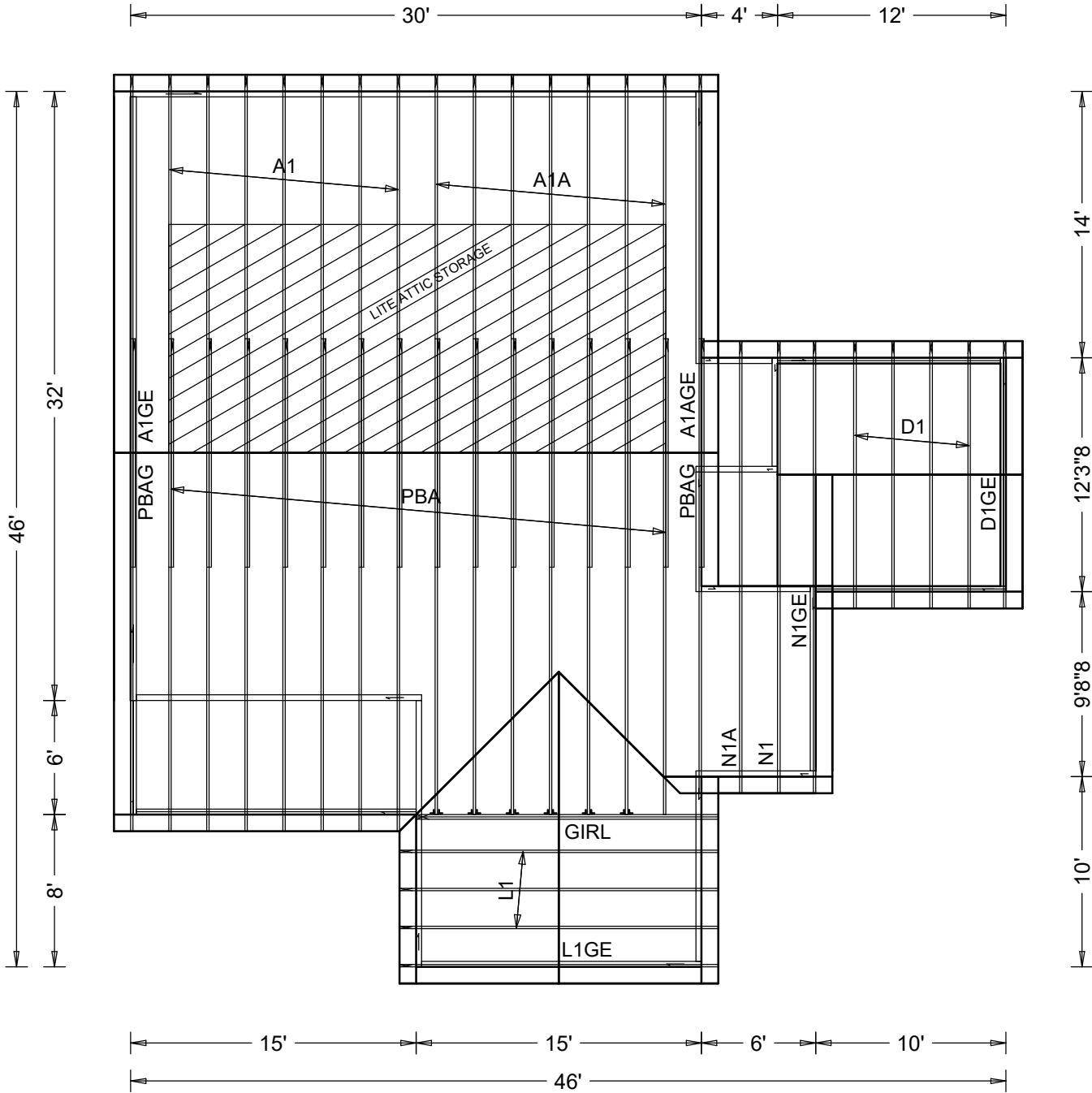

TRUSS SPACING NOT TO EXCEED 24" O.C.

CUSTOMER: Fill in later  
JOB DESCRIPTION: White House Building  
PLAN #: Robins Mother Suite  
LOT:  
SUBDIVISION:

JOB NO:  
B-14006

PAGE NO:  
1 OF 1

