

# DEED PLOT

NOTE: PLAT DRAWN FROM DEEDS AND PLATS OF RECORD AND NOT FROM AN ACTUAL SURVEY.

NOTE: SURVEY IS OF AN EXISTING PARCEL OR PARCELS OF LAND AND DOES NOT CREATE A NEW STREET OR DRIVE.

*W. A. G. [Signature]*  
SURVEYOR



NOTE: THIS PROPERTY IS SUBJECT TO ANY AND ALL EASEMENTS, RIGHTS, AND ENCUMBRANCES OF RECORD PRIOR TO THIS PLAT.

## PLOT PLAN

HARBOR VIEW DRIVE  
50' R/W  
(PRIVATE PAVED ROAD)

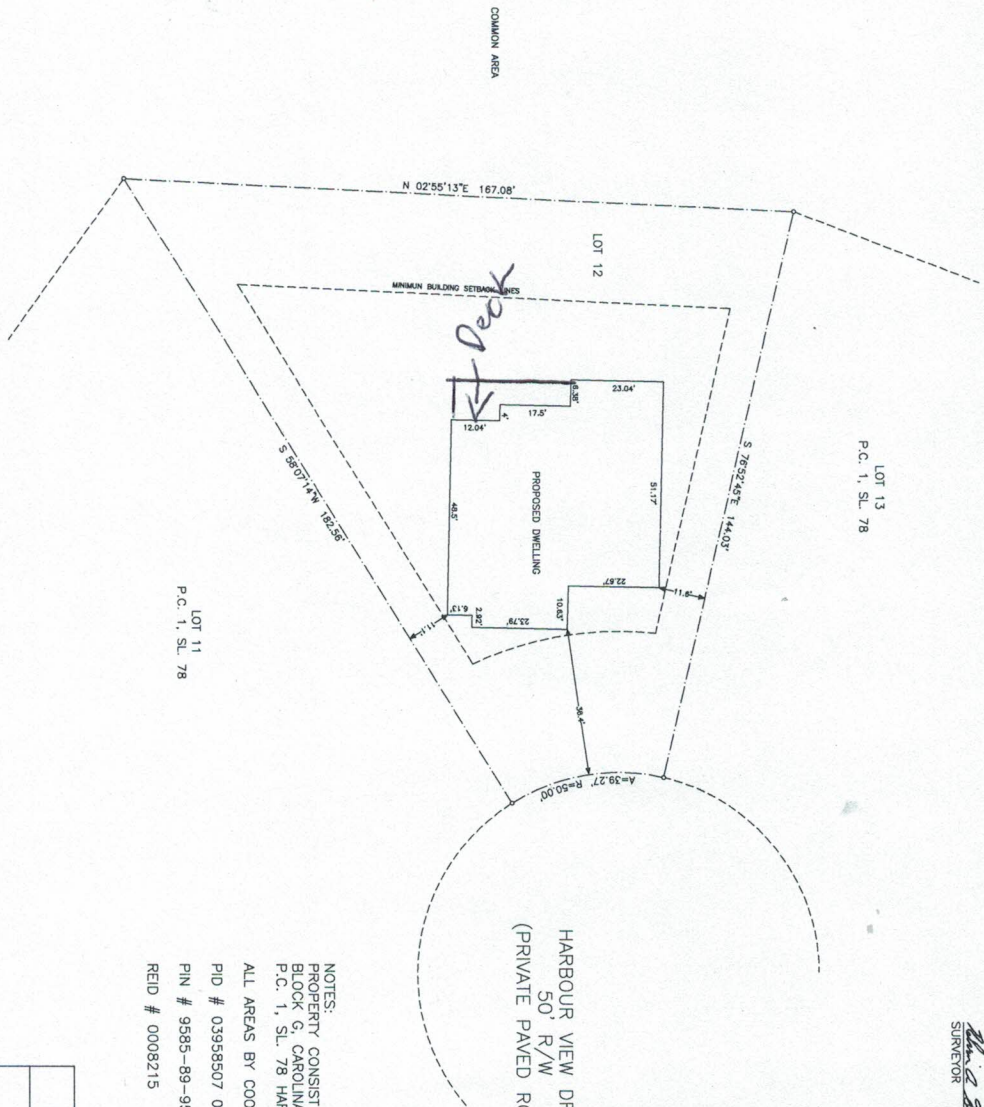

NOTES:  
PROPERTY CONSIST OF ALL OF LOT 12  
BLOCK G, CAROLINA LAKES AS RECORDED  
P.C. 1, SL. 78 HARNETT COUNTY REGISTRY.  
ALL AREAS BY COORDINATE METHOD  
PID # 03958507 0012  
PIN # 9585-89-9544.000  
REID # 0008215

TOWNSHIP	COUNTY	STATE
BARBEQUE	HARNETT	NC
SURVEY FOR		
LYON BUILDERS INC. P.O. BOX 569 OLIVA, NC 28368		
DATE:	07/13/2021	
SCALE:	1"=20'	
PROJECT:	5121	
WELYN A. GRAYM, P.L.S. 501 GARDEN ROAD CAMERON, NC 28326 PHONE(919)499-6174		
REGION:		