

I, MICHAEL P. GRIFFIN, certify that under my direction and supervision this map was drawn from an actual field survey; that the error of closure of the survey as calculated by coordinates is 1: 10,000+; that the area shown hereon was calculated by coordinates.

Witness my hand and seal this 22ND day of OCTOBER 2021.

BK 2021 PG5 139-141
HARNETT CO. REGISTRY

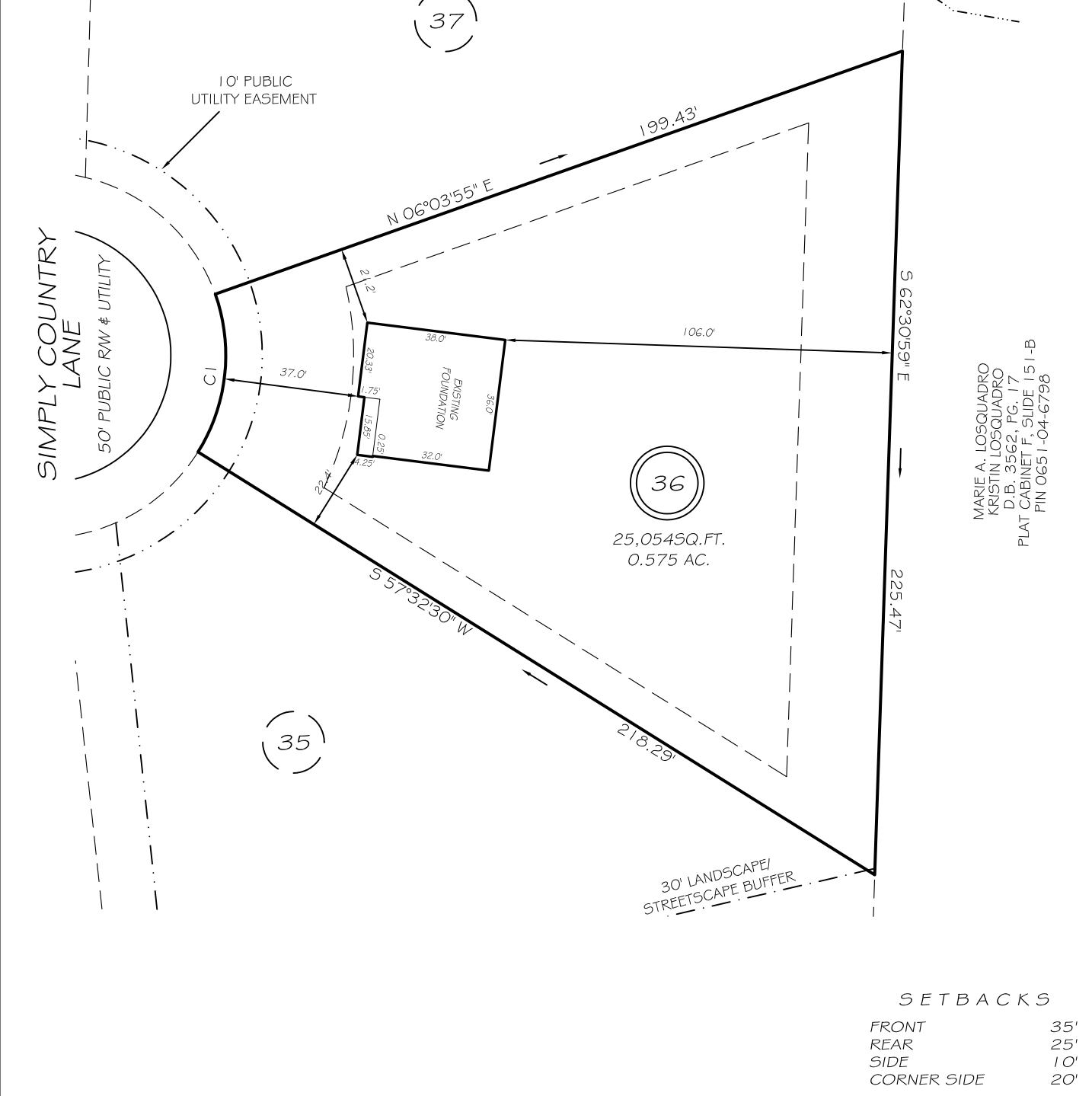
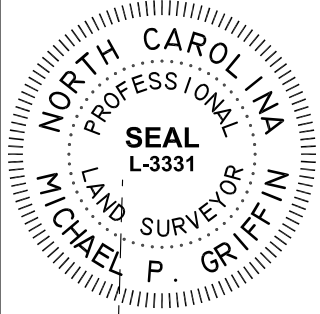

MARIE A. LOSQUADRO
KRISTIN LOSQUADRO
D.B. 3562, PG. 17
PLAT CABINET F, SLIDE J5 I-B
PIN 0651-04-6798

SETBACKS

FRONT	35'
REAR	25'
SIDE	10'
CORNER SIDE	20'

CIR=50.00' L=44.92' N58°11'48"W 43.43'

THIS PROPERTY IS NOT LOCATED
IN THE 100 YEAR FLOOD ZONE.

LEGEND

EIP	EXISTING IRON PIPE	FES	FLARED END SECTION
IPS	IRON PIPE SET	WM	WATER METER
R/W	RIGHT OF WAY	CO	CLEAN OUT
N/F	NOW OR FORMERLY	FH	FIRE HYDRANT
EIS	EXISTING IRON STAKE	CB	CATCH BASIN

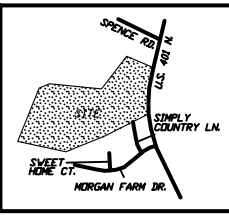

LS GRIFFIN LAND SURVEYING, INC.
P.O. BOX 148
FUQUAY-VARINA, NC 27526
(919) - 567 - 1963

DRAWN BY KDF	DATE 10/22/21
CHECKED BY MPG	SCALE 1" = 40'

FOUNDATION SURVEY
FOR
D.R. HORTON
MORGAN NORTH
LOT 36
256 SIMPLY COUNTRY LANE
NORTH CAROLINA
HARNETT CO. HECTOR'S CREEK TWSHP